Colonist 500 Christmas Fund Opens

The fifth annual Colonist 500 Christmas Fund opens today.

Ever since it began the fund has stirred the hearts and imaginations of generous Victorians. It owes its success to its simple purpose—to change Christmas from another monotonous day into a more happy occasion for Greater Victoria's 500 neediest families.

The fund will remain open from now until Christmas for cash donations.

Last year's contributions totaled $10,475.

Families are selected by welfare agencies best acquainted with the problems of the needy.

Donations may be mailed or brought to the Colonist 500 Fund, 2631 Douglas, or left at the downtown office at 1215 Broad Street.

Donations to the fund are deductible for income tax purposes. Receipts will be issued on request.

The 500 Fund is completely without administration costs. Every cent donated goes directly into the fund.

Donors are asked to specify whether they want their names published with donations. Lists of donations will appear in the Colonist daily.

The fund will remain open from today until as close to Christmas as possible.

When closed the amount donated will be totalled and divided by 500. Cheques for the average amount will be mailed to the needy families in time for Christmas.

Telephone—EV 3-4111
11.30 p.m. to 8 a.m.
Editorial EV 3-4509 or EV 3-8309
Circulation . . . . EV 3-0725
Sports . . . . . EV 3-7000

The Daily Colonist.

Vancouver Island's Leading Newspaper Since 1858

Forecast: Cooler, Scattered Showers
(Details on Page 2)

No. 290—102nd YEAR | VICTORIA, BRITISH COLUMBIA, SUNDAY, NOVEMBER 20, 1960 | *** | 10 CENTS DAILY 14 CENTS SUNDAY | 68 PAGES

Decoys Save Two One Hunter Dies

Drowning Near Tofino

TOFINO—A handful of duck and goose decoys saved the lives of two hunters near here yesterday but failed to help a third who drowned.

Victim George Dibblee, 32, of 1630 Burnaby, Vancouver, was found by rescuers 15 minutes after the party's small boat capsized in rough water near Indian Island, 14 miles from here.

SWAM 150 YARDS

Companions Fred C. Withler, 245 Pine, Nanaimo, and Ira L. Withler, 1230 Burnaby, Vancouver, swam 150-yards to shore and safety with the aid of six bouyant decoys each.

RCMP said Dibblee was swept away from the island by the current, and was found still lashed to his decoys. "The water was intensely cold and very rough," the official said.

CHOPPY WAVES

The men had left MacLean's Point near Long Beach in a 12-foot outboard boat for Indian Island, about a mile from Vancouver Island, and were only 150 yards from shore when short choppy waves swamped the craft.

"Their boat sank almost immediately," the RCMP officer said. Fred Withler said they decided immediately to split up the buoyant decoys and swim for shore.

OPEN WATER

During the confusion the current grabbed Dibblee and whisked him to open water, out of reach of his companions.

Herbert Holyoak, Bill McWilliams and George Hillier, hunting nearby, said they saw smoke coming up from the island beach and sped over in their small boat to investigate.

"When we neared the two men (Fred and Ira Withler) they screamed at us to go out and find their buddy," Holyoak said.

TIED TO DECOYS

After going only a short distance Dibblee was found tied to the decoys.

"We dragged him aboard and immediately tried artificial respiration, but he just wouldn't come around," the rescuer said.

An inquiry held late yesterday attributed death to accidental drowning.

16 Pounds At Birth

MEXICO CITY (AP)—The largest new-born child ever recorded in Mexico has been delivered by caesarean section. The infant boy weighs 16½ pounds and resembles a one-year-old. Doctors say mother and child are doing well.

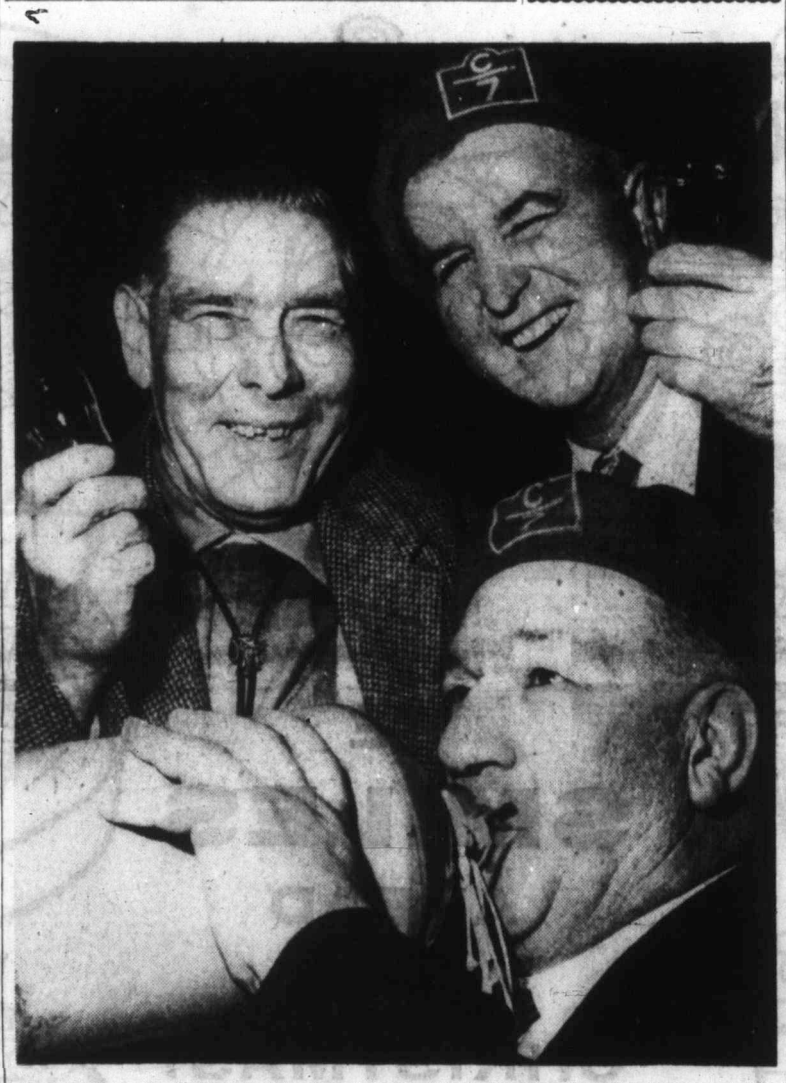

'Tiny' Shares Treasured Jug of Rum

A jug of rum buried in France for 43 years was shared by "Tiny" Seymour with 58 of his First World War buddies at a re-union dinner last night of the 7th Battalion, CEF, at the Monterey Restaurant. Here Vic Green, 1869 Leighton, left, a unit stretcher-bearer, and Jack Pinson, right, RR1 Chemainus, sample the rum along with their six-foot, eight-inch companion. See story Page 17. —(Colonist photo by Ted Harris.)

SCHOOL SECESSION URGED BY REEVE

Conflict to Blame For Bylaw Defeat

By IAN STREET

Reeve George Chatterton will push for secession from School District 63 as an "immediate measure for the relief of the school situation" in northern Saanich municipality.

The reeve blamed the "irreconcilable conflict" between urban and rural areas within the sprawling school district and widespread dissatisfaction among ratepayers with present school financing for the decisive defeat of yesterday $784,000 building bylaw.

NATION-WIDE

Declaring the general issue is one of "nation wide importance," Mr. Chatterton charged:

- No school cost formula should be allowed to jeopardize the primary importance of education to Canadians.
- It should not be necessary for local taxpayers to be faced with a large portion of the costs of providing additional school facilities, once it has been proved these are necessary.
- The whole question of school financing should be carefully examined at the earliest opportunity and drastic changes in the present formula instituted.

Reeve Chatterton said the move to secede from the rural Saanich school district and become part of the Greater Victoria system was amply justified by figures in yesterday's voting which showed urban districts within the municipality 64 per cent in favor of new school facilities.

41 PER CENT

By comparison, said Mr. Chatterton, the "yes" vote in Central Saanich was 41 per cent and in the northern predominantly rural area of the peninsula 42 per cent voted in favor.

"I don't blame those living on the north end of the peninsula," the reeve said. "If I were living there I probably would have voted the same way."

WILL CONTINUE

But the "conflict of interest" between the urban Saanich area which urgently needs and wants additional classroom space and the rural northern section, which has neither the need nor the desire, will continue as long as they remain part of the same district.

Effect of amalgamation of the affected area of Saanich with Greater Victoria school district would be "negligible," said Mr. Chatterton. He said the new area has about 5,000 population compared with the present population of 120,000 in the metropolitan district.

BOTH DISTRICTS

Secession would require only the approval of the majority of school boards and councils in both districts affected, the reeve said.

Mr. Chatterton also pledged to continue to fight for a new method of school financing, adding that dissatisfaction with the present formula was "valid reason" for much of the opposition to the thrice-defeated bylaw.

BEST INTERESTS

Trustee Reginald Sinkinson, Saanich member of the school board in district 63, said last night: "If after due consideration secession seems to be the only answer then I shall work for that. But in the meantime I shall continue to work in the best interests of the district as a whole."

James Helps, chairman of the rural Saanich school board, said in light of repeated defeats for the bylaw "secession is completely justified—there is no reason why the people in the urban area of Saanich municipality who have voted in favor of the schools should be deprived of the benefits, just because people elsewhere don't want it."

* * *

Schools Beaten Again

Saanich peninsula voters yesterday rejected a $784,000 school building bylaw — its third defeat in 12 months.

Despite a turnout of 600 more voters for a total of 3,060, the margin of defeat for the third presentation was considerably larger than in votes held in March and last December.

BELOW MAJORITY

Final count showed 1,626 voted yes and 1,434 no for a 53 per cent majority, short of the needed 60 per cent to pass. Turnout was 40.2 per cent of eligible voters.

The vote by districts showed support for the bylaw was heaviest in the north section of Saanich municipality, where schools are badly overcrowded.

FEWER IN NORTH

Votes in favor here tallied 64 per cent, compared with 41 per cent in Central Saanich and 42 per cent in the rural northern area.

James D. Helps, chairman of district 63 school board, said he didn't know immediately if trustees would consider putting the bylaw for a fourth time.

MORE SHIFTS

"Naturally we are disappointed by the defeat of the bylaw," the chairman said. "It will certainly mean more schools on the shift system throughout the district next term."

Reginald Sinkinson, vice-chairman, said he felt sympathetic towards people who complain about high taxes for education.

LESSER EVIL

He added: "I don't like taxes either. But I hope the time never comes when I can't figure which is the lesser of two evils."

The bylaw was trimmed from $811,000 after its second defeat, but remained essentially the same. It included a new secondary school on Wesley Road, a North Saanich High School annex and improvements to Royal Oak, Beaver Lake, Mount Newton, Saanichton and Sidney schools.

REEVE CHATTERTON

Baby Driven Through Wall

HOMESTEAD, Fla. (AP)—A car speeding from police at an estimated 100 miles per hour smashed into a small apartment Saturday, killing a baby girl.

Eight-month-old Vicki Lynn McCoy and her mother were knocked through a carport wall.

Police said the car's driver leaped from the wreckage and ran. Five hours later, Jacob McCray, 27, was arrested.

Royal Commission Urged for Indians

By BOB PETHICK

Saanich MLA John Tisdalle will recommend appointment of a royal commission to probe dual authority over Indians by federal and provincial governments.

He said increase of provincial authority would lessen Indians' difficulty of communication with Ottawa.

"Ottawa has difficulty understanding the problems of the Indians because they are not close enough to them," he said.

He said people had a tendency to think of Indians only as citizens of Canada and not as belonging to any particular province.

"The new provincial Indian advisory board is doing a good job," he said, "but more use should be made of it."

Hungarians Leave Crops in Fields

BUDAPEST (Reuters)—Disgruntled farmers have turned their backs on collective farms, leaving Hungary with acres of unharvested crops in danger of rotting on the ground, it is reported here.

One-sixth of the country's sugar beet crop and more than a quarter of the corn still is unharvested, the Communist party newspaper Nepszabadsag reports.

"Every hour's delay can cause great damage to crops still in the fields," the paper says.

The Communist party press blames bad weather and poor management for the delayed harvest but persistent reports indicate that many of the farmers are ignoring the collectivized fields.

STUBBORN MIND

An agriculture ministry spokesman recently admitted that much of the low yield was due to the reluctance of farmers to work the collective farms. He said many of them still had the stubborn mentality of the private farmer and ignored the state farms for their own small private plots.

The spokesman said the farm yield has been low this year and has forced Hungary to import grain from neighboring Communist countries.

SPECIAL BONUS

Last week, the newspaper Magyar Nemzet urged collective farm managers to pay special bonuses in a bid to persuade workers to complete harvesting and winter sowing before the snow falls.

China Blast Set for '61

LONDON (AP) — Red China will explode its first atomic bomb late in 1961, the Sunday Times said today.

The newspaper said the explosion will be as large as one of France's Sahara Desert blasts.

Church Ousting Voters?

SAN JUAN, Puerto Rico (AP)—Archbishop James P. Davis of San Juan said Saturday Puerto Rican Roman Catholics who voted for Governor Luis Munoz Martin's Popular Democratic Party in Nov. 8 elections will be punished by the church for committing a sin of disobedience.

Punishment conceivably could take the form of excommunication when a Catholic is denied the church sacraments.

Tree Crushes Two in Car

HORSESHOE BAY (CP)—A father and his son were killed Saturday when a tree toppled from above the Squamish highway and crushed their car. They were Charles Fletcher and his son Alan, 13, of Richmond, B.C.

Don't Miss

Everything All Right —Churchill's Doctor
(Names in News, Page 2)

* * *

Police Shoot Down Rampaging Negro
(Page 3)

* * *

Red Bootleg Jazz Rattles Off Bones
(Page 6)

* * *

U.S. Armed Forces 'Morale Shattered'
(Page 9)

* * *

Finns Warmly Greet Bewildered Deportee
(Page 33)

* * *

	Page
Bridge	30
Building	12
Comics	14
Crossword	31
Financial News	8
Garden Notes	14
Social	18, 19, 22, 23
Sport	10, 11, 20
Television	25
Theatres	6, 7
Travel	15

Decay of Family 'Disgrace' to U.S.

WASHINGTON (Reuters)—The Roman Catholic bishops of the United States said in a weekend statement that American family life was decaying, religious convictions declining, and the "organization man" was taking on increasing responsibility for decisions affecting millions of individuals.

The bishops ended their annual meeting here Saturday with a call to Americans to re-establish individual responsibility in all segments of life.

"The failure of parents to fulfill their responsibilities, as revealed in the frequency of divorce, desertion and broken homes, is a national disgrace."

Eskimos Coming to Relax in Victoria

Edmonton Eskimos, with fond memories of a week's stay here five years ago, are coming to Victoria to train for next Saturday's Grey Cup game.

Esks will arrive here by chartered plane at 2 p.m. Tuesday and stay at the Empress Hotel until Friday afternoon. Workouts, all open to the public, will be held once a day at Macdonald Park.

And while they rest up from yesterday's bruising western Canada final against Winnipeg (see Page 10), Esks are hoping their stay in Victoria will be as lucky as their first visit here in 1955.

Esks trained here for a week and went on to beat Montreal Alouettes 34-19, in the Grey Cup final. Pop Ivy, Edmonton coach at that time, praised the relaxed atmosphere and hospitality as the best ever and said it made the training camp the finest the team ever had.

Team publicity director Stan Moher told the Colonist last night that the team will go directly from the airport to the hotel and likely hold a brief workout that afternoon.

Esks will leave for Vancouver Friday afternoon.

ALL ABOARD

With G. E. Mortimore

Imagine a world without guns, bombs or rockets. Would it be a safe world? Not necessarily.

Armies equipped with sticks and stones might then invade and conquer nations.

If one country disarmed and a rival country kept some of its weapons hidden, the cheater could win a surprise war.

Disarmament has dangers. In a half-disarmed world, one power might find itself stronger than another, launch a quick nuclear war and win by catching its victim off balance.

Among nations, the rule of behavior continues to be self-interest. But self-interest can be harnessed and put to work for peace.

"Trust . . . and comprehensiveness are not necessarily requirements for a plan of arms control," says William T. R. Fox, professor of international studies at Columbia University.

Such a plan may work, he says, as long as each important nation within it "calculates that it gains more than it yields by remaining within a system of control."

Relations between East and West are not just a global horse opera in which one side wins and the other side loses.

"We can both suffer losses," points out Thomas C. Schelling, professor of economics and associate of the Centre of International Affairs at Harvard University.

In Interest of Both

"We both have — unless the Russians have already determined to launch an attack and are preparing for it—a common interest in reducing the advantage of striking first, simply because that advantage . . . increases the likelihood of war."

"We both have a common interest in avoiding the kind of false alarm, panic, misunderstanding, or loss of control, that may lead to . . . war. We have a common interest in not getting drawn or panicked into war by the actions of a third party. . . . And we may have an interest in saving some money. . . ."

The wisest thing both sides can do, says Schelling, is to admit that they do not trust each other, and work from there to reduce the tension between them.

With some luck and a good aim, Russia and the United States have enough bombs to destroy one another—or at least to foul the earth, air and water so badly that life would scarcely be worth living for the fragment of a nation that survived.

Danger Increases

With bigger bombs, faster missiles, quicker triggers and the peril of new countries getting the bomb, the danger of war increases every year. The two great powers have a common interest in reducing the danger.

Guessing Russia's motives is a common pastime. Zeal to spread Communism through the world? Desire to expand the power of the Soviet Union as a nation? Fear of American attack? Some observers feel that fear may now be the motive that overshadows the other two.

Five years ago, the Russians warily began trying to negotiate an arms control agreement. They may or may not have been sincere. The West never truly had a chance to find out.

Certain powerful groups in the West worked hard to prevent any agreement. Cumbersome political machinery in the United States made it difficult to follow a bold, long-range plan.

Admiral Arthur W. Radford, chairman of the U.S. Joint Chiefs of Staff, and Rear Admiral Lewis L. Strauss, chairman of the Atomic Energy Commission, worked diligently to undermine Harold Stassen's arms control mission.

Fierce Opposition

"It is not generally known," wrote Stuart Alsop, "how fierce and uncompromising Radford's opposition was, nor how powerfully he was supported. Radford used every conceivable argument against agreeing to mutual inspection in any form."

State Secretary Dulles "adopted a position of cautiously benevolent neutrality." Some observers now feel that Dulles, while paying lip-service at times to arms control, allowed the opposition to block it.

AEC's research was aimed to show the futility of an agreement. While the powers were making good progress on an atomic test ban, AEC carried out research that showed that nuclear explosions were harder to detect than had been thought. They did no research to find more sensitive detection gear.

An independent group of scientists called for research aimed to improve detection gear. While they were still trying to raise money for it, the Russians quit serious negotiations. They and Dulles began a new shouting match.

Senator Hubert H. Humphrey, chairman of the Senate disarmament subcommittee, tried four times to get money from Congress for arms-control studies. He failed each time.

Congress was willing to vote billions for armed defence, but reluctant to spend anything on even studying the subject of arms control.

Gallery Buys Six Paintings

Art Gallery of Greater Victoria has purchased six paintings valued at $2,000 for its permanent collection.

Purchase follows an offer by Canada Council to pay half the price of paintings by living Canadian artists for the collection.

Works are by Margaret Peterson and Herbert Siebner of Victoria; Jack Shadbolt, John Korner and Gordon Smith of Vancouver, and Tony Urquhart from Niagara Falls.

Christmas Office Gets Volunteers

An appeal launched last week by officials of Victoria's Christmas Bureau brought more than 30 volunteers to prepare toys for delivery to needy children.

Last day for registrations of needy families with the bureau is Dec. 10.

The Weather

NOV. 20, 1960

Gale warning over for Juan De Fuca Strait. Variable cloudiness with a few scattered showers. Cooler. Winds westerly 20. Monday's outlook: rain.

Saturday's sunshine, nil. Precipitation, .16 inches.

Recorded Temperatures

High.....50 Low.....44

Forecast Temperatures

High.....48 Low.....38

Sunrise....7.30 Sunset....4.29

East Coast of Vancouver Island—Gale warning over for Georgia Strait region. Variable cloudiness with a few showers. Cooler. Winds southwesterly 20. Saturday's high and low at Nanaimo, 49 and 41; precipitation, .54 inches. Forecast high and low, 48 and 38. Monday's outlook: rain.

West Coast of Vancouver Island — Gale warning over. Mostly cloudy with scattered showers. Rain showers, occasionally mixed with snow in north portion. Cooler. Winds westerly 15. Forecast high and low at Estevan Point, 48 and 40. Monday's outlook: rain.

TEMPERATURES

	Min.	Max.	Precip.
St. John's	34	40	
Halifax	33	40	.06
Montreal	32	45	--
Toronto	28	49	
North Bay	31	38	.01
Port Arthur	28	40	--
Kenora	31	46	--
The Pas	24	37	--
Regina	23	41	--
Saskatoon	23	42	--
Winnipeg	25	38	.01
Brandon	19	40	.01
Prince Albert	27	40	--
North Battleford	28	43	--
Swift Current	31	42	--
Medicine Hat	33	47	--
Lethbridge	34	44	--
Calgary	26	44	--
Edmonton	26	41	
Kimberley	26	38	Trace
Crescent Valley	32	35	.16
Kamloops	44	52	
Penticton	42	46	
Vancouver	45	48	.25
Prince Rupert	35	49	.81
Prince George	35	46	.04
Fort St. John	32	38	
Whitehorse	20	25	
Seattle	44	49	.29
Portland	44	48	.19
San Francisco	44	63	--
Los Angeles	58	77	
Spokane	33	46	Trace
Chicago	35	52	--
New York	46	39	--

TIDES AT VICTORIA
(Pacific Standard Time)

	Time H.M.	Ht. Ft.	Time H.M.	Ht. Ft.	Time H.M.	Ht. Ft.	Time H.M.	Ht Ft
20	06.39	8.0	09.18	7.5	14.11	9.3	22.10	0.7
21	07.32	8.3	10.09	7.8	14.31	9.2	22.56	0.7
22	08.24	8.5	11.06	7.9	14.48	8.8	23.45	1.1
23	09.07	8.6	12.13	7.9	15.16	8.4		
24	00.35	1.6	09.44	8.7	13.36	7.7	15.48	7.8

TIDES AT FULFORD HARBOUR
(Pacific Standard Time)

	Time H.M.	Ht. Ft.	Time H.M.	Ht. Ft.	Time H.M.	Ht. Ft.	Time H.M.	Ht. Ft.
20	06.48	12.3	11.43	9.6	16.23	11.4	23.44	1.6
21	07.39	12.6	12.44	9.7	17.03	11.1		
22	00.29	1.7	08.32	12.7	13.53	9.8	17.48	10.6
23	01.17	2.2	09.25	12.7	15.15	9.5	18.40	10.0
24	02.09	2.9	10.17	12.6	16.45	8.9	19.51	9.3

QUEEN ELIZABETH

PRINCE PHILIP

★ ★ ★

Names in the News

Churchill All Right

LONDON — "Everything is all right" with **Sir Winston Churchill**, says physician **Lord Moran**. The case, involving a broken spinal bone, is going normally and without complications.

★ ★ ★

LONDON—**Queen Elizabeth** and **Prince Philip** will observe the 13th wedding anniversary today at Luton House in Bedfordshire.

★ ★ ★

WASHINGTON — Teamster president **James Hoffa** has been tapped again as a witness next month by the Senate investigations subcommittee.

★ ★ ★

MOSCOW — **Premier Khrushchev** and other Soviet leaders attended a memorial at the Bolshoi Theatre marking 50th anniversary of **Leo Tolstoy's** death.

★ ★ ★

BELFAST — **Roy Thomson**, Canadian newspaper publisher, is negotiating to take over the Belfast Telegraph, Northern Ireland's only evening newspaper. Purchase price is near £2,000,000.

★ ★ ★

COPENHAGEN — Architecture student **Frich Moerk**, 20, confessed killing his girl friend, paralyzed since birth, by pushing her wheelchair off a wharf. He said: "I felt very sorry for her."

★ ★ ★

CAPE TOWN — **Dr. Robert Blinden** was fined $28 for punching a patient who refused immediate payment after his jaw was dislocated while six teeth were being extracted.

★ ★ ★

SEATTLE — **James Atkins**, 35-year-old Canadian accused of stealing while he posed as a Catholic priest, was sentenced to not more than 15 years in prison.

★ ★ ★

WASHINGTON—**Mrs. J. L. Savage**, president of the Canadian Association of Consumers, died during a visit here.

Your Health

Diet Solves Problem

By JOSEPH G. MOLNER, MD

A reader complains that she has written before, but has received no answer. She asks: "Can chronic gastritis be cured? Is it serious? Just what does it mean? Can you suggest a diet? Is B-12 injection helpful?"

Chronic gastritis is an irritation of the stomach lining.

UPSET STOMACH

Every upset stomach isn't "chronic gastritis." But chronic gastritis is an irritated and upset stomach.

The most frequent causes are improper eating, especially highly-seasoned foods that are irritating; excess alcohol; excess smoking. I don't know whether you drink any alcohol, but if so, the first rule is to stop entirely. The drinking habit, while by no means the only cause, is a frequent and important one.

ONE SYMPTOM

Gassy stomach is only one of the symptoms. It and others may mimic ulcers, gall bladder trouble or even cancer. There can be pain or soreness of the upper stomach, nausea, vomiting (with or without blood), and poor appetite.

Exact diagnosis can be achieved with an instrument known as the gastroscope by which the physician can examine the stomach lining itself. X-ray gives much information; other tests involving the chemistry of stomach acids help.

BLAND DIET

Treatment? Stop use of alcohol, tobacco, highly-seasoned foods. Follow a bland diet — low in roughage. Regularity of eating habits is important, too.

Injections of B-12 help. So does taking Vitamin B complex in capsule form.

Although in some ways the treatment may resemble that for some of the other troubles I've mentioned, there are also certain differences. So it is important for your doctor to be sure.

I mention this to explain why your doctor isn't going to offer a quick, snap judgment, but is going to make further observations and perhaps require some specialized tests to be positive whether you have chronic gastritis, gall bladder disease or gallstones, or ulcer.

Envoy's Ouster

Mobutu Defied

LEOPOLDVILLE, The Congo (AP)—Ghanaian charge d'affaires Nathanial Welbeck declared Saturday night he will ignore Col. Joseph Mobutu's order to get out of the Congo by Monday.

"I do not intend to leave the Congo unless I am recalled by my government," the defiant Welbeck asserted in his official residence, which was ringed by a UN protective guard.

The pro-Western Mobutu has accused Ghana elements here of trying to aid the cause of deposed premier Patrice Lumumba.

Mobutu Friday night ordered Welbeck and the rest of Ghana's diplomatic staff to leave the country by Monday. Welbeck termed the expulsion order a test case for "Western democratic ideals" in the Congo.

UN officials announced Saturday they will continue protecting the Ghana embassy grounds against any violation of diplomatic privilege.

UNITED NATIONS, N.Y. (AP) — The Soviet Union unleashed a bitter attack on the United States Saturday in an effort to bar a General Assembly seat to Congo President Joseph Kasavubu. But Western diplomats remained confident that the assembly would vote in his favor.

Valerian Zorin, Soviet deputy foreign minister, told the assembly his country would not be bound by any decision upholding a recommendation of the assembly's credentials committee that a delegation headed by Kasavubu be given the vacant Congo seat.

Japan Goes To Polls

TOKYO (AP)— High percentage of Japan's 54,000,000 voters are expected to go to polls today in a general election. Prime Minister Hayato Ikeda has appealed for mandate against neutralism.

744 FORT 1312 GOV'T Spotless
THIS WEEK ONLY
PLAIN 1-PIECE DRESSES 2 for 1.16
WOMEN'S SUITS 2 for 1.16
Car. Shortie or Reefer COATS 2 for 1.16
CHENILLE HOUSECOATS 2 for 1.00
SPIKE LIFTS 2 pair 41¢
SPORT HEELS 2 pair 86¢
CH. HALF SOLES 2 pair 1.91
MEN'S WINDBREAKERS 2 for 76¢
WASH PANTS 3 for 61¢
SPORT JACKETS 2 for 66¢
2 "Dry-Cleaned Type" SPORT SHIRTS 51¢
Satisfaction guaranteed or your money back

B. S. H. TYE

Hearing Aid Specialists Since 1938

Latest models in all types expertly fitted — Hearing glasses and other head-worn aids without a cord or a receiver button in the ear. Also conventional hearing-aids, including what we believe to be one of the most powerful in the world.

Free tests in our office or your home without obligation.

CLOSED SATURDAYS

VICTORIA HEARING AID

B. S. H. TYE Founded 1938

209 YARROW BLDG.
625 FORT STREET

Newspaper Advertising Stimulates Buying

BE SMILES AHEAD THIS CHRISTMAS!

Now is the perfect time to pick up a pleasure-packed, value-stuffed appliance gift for Christmas.

During these two weeks of November 14-26, appliance manufacturers, distributors and dealers are celebrating "Make Your Home Happier With A New Appliance"—a nationwide event that aims to get you and thousands of others to enjoy the benefits and pleasures of modern appliances.

Better see your dealer during these eventful days and pick up a bargain while you are shopping for a present for your spouse or for the house. You don't have to take it home now, either —your dealer will be glad to hide it for you 'til Christmas.

MAKE YOUR HOME HAPPIER WITH A NEW APPLIANCE

THE DAILY COLONIST

At Fort Langley

Cabinet Marks B.C.'s Birthday

FORT LANGLEY, B.C. (CP) — Surrounded by the bric-a-brac of a century ago, Premier Bennett and his cabinet met in the "big house" Friday commemorating Douglas Day and British Columbia's 102nd birthday.

The big house, reconstructed in 1958 as an exact replica of the old Hudson's Bay Co. trading post, is part of a museum and fort on the banks of the Fraser here. At a banquet, the premier paid tribute to the founders of the fort, B.C.'s first capital.

Dr. C. E. Gordon of the University of B.C. department of archeology told of the Indians of the area and said discoveries show that Indians of the Fraser River existed in the Yale area 9,000 years ago.

Alaska Falls To Nixon

JUNEAU, Alaska (AP) Vice-President Richard Nixon clinched Alaska's three presidential electoral votes Saturday as counting of absentee ballots gave him a steadily mounting lead.

The outcome provided one of the major form reversals of the election. Alaska had been generally conceded by political experts as firmly in the Democratic camp.

Police Shoot Crazed Boy

NEW ORLEANS (UPI)—A teen-age Negro boy, shouting obscenities about the courts and the white people, ran amuck with a knife in the famed French quarter Saturday and severely wounded a small white boy before he was shot down by police.

The Negro slashed away at whites along Dauphine Street—a block from famed Bourbon Street—in the latest outbreak of racial violence brought on by tensions over integration of New Orleans schools.

The Negro, identified as Donald Erion, 17, was in critical condition with a severe head wound. His victim, Byron Goss, 7, was severely cut under the left arm after the Negro attacked the boy as he stood on his front steps playing a ukelele.

The rampage drew a big crowd. It was an ominous start for a period which the city had hoped would be peaceful with schools closed until Nov. 28.

The city, relatively quiet since mob scenes Wednesday, is awaiting the ruling of a federal court on state and school board attempts to reverse integration and remove four Grade 1 Negro girls.

It was about noon when the screaming Negro boy suddenly began running into white bars and shops and cursing the proprietors. Then he drew a four-inch knife and began slashing away at whites.

Erion came upon the Goss boy. He broke the ukelele, kicked and stomped the boy and cut him. It was feared the boy had a skull fracture.

Women began screaming "get him, get him." A police officer shot from about 20 feet as Erion ducked between a sports car and the wall. One bullet hit him in the hand and the other in the head.

SELLING OR BUYING REAL ESTATE
USE THE "PARKER METHOD"
CALL BLAIRE PARKER
at EV 5-6741
Northwestern Securities of Victoria Ltd.

We are proud to introduce

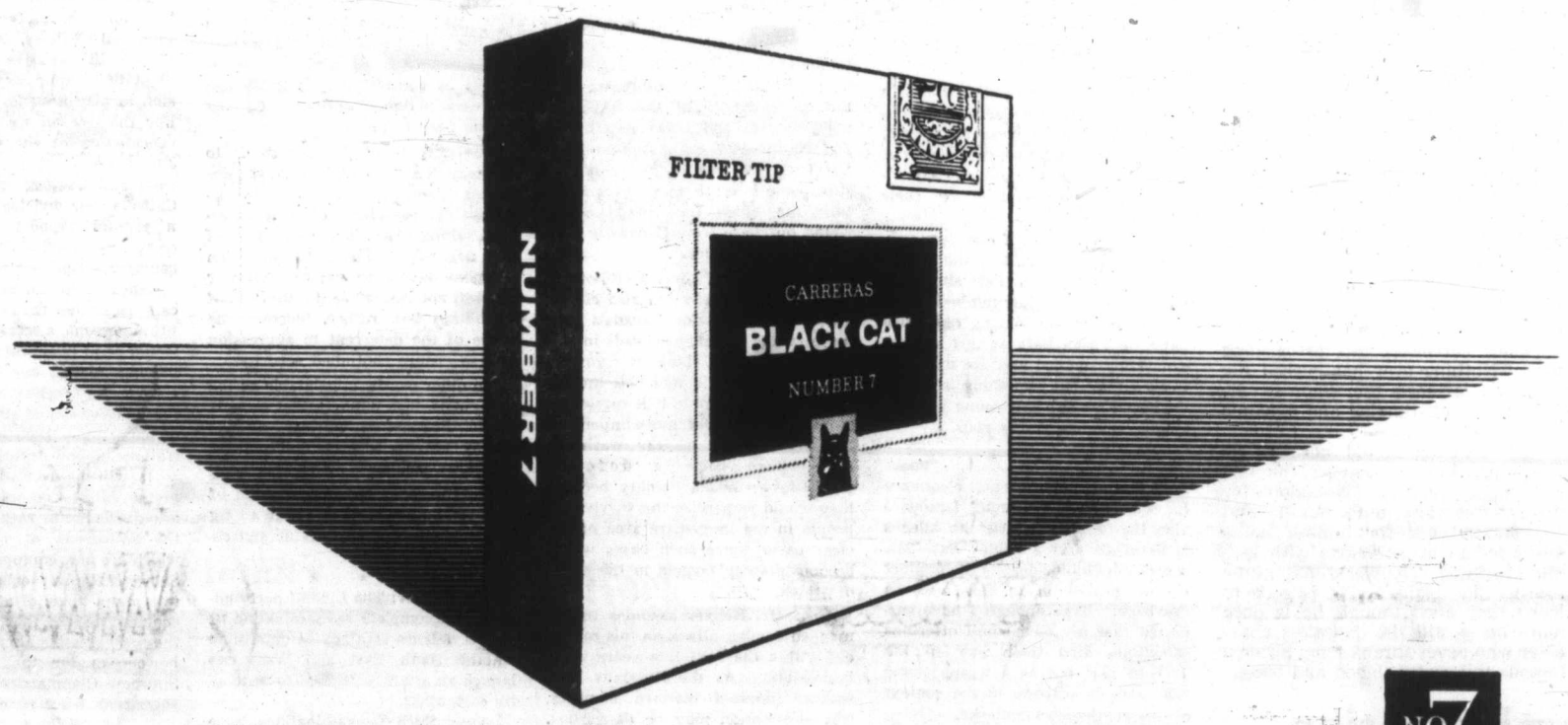

BLACK CAT NO 7

Tomorrow, satisfy your curiosity. Buy a package of new Black Cat Number 7. Inside this gracious package you'll find a king-size filter cigarette of exceptional quality—a blend of contemporary taste and traditional craftsmanship.

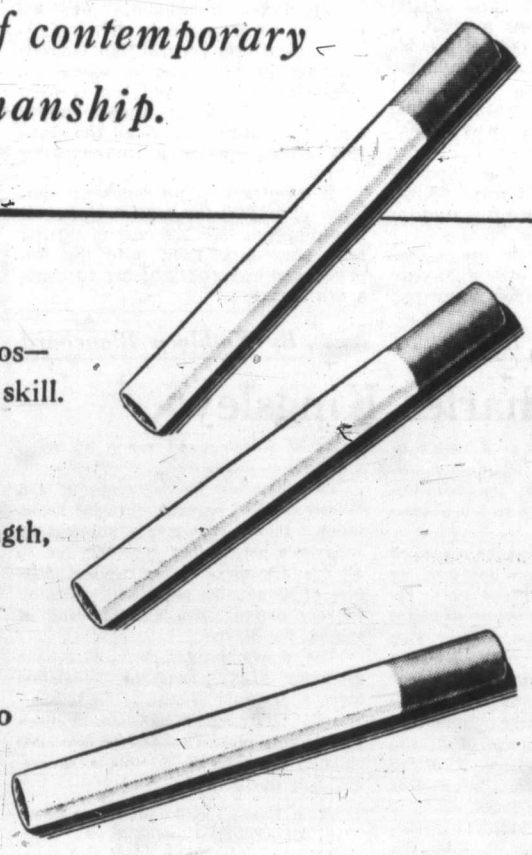

NO 7 presents the world's best Virginia tobaccos—selected, cured and blended with utmost skill.

NO 7 is an elegant combination of king-size length, pure Estron filter and finest paper.

NO 7 will be the hallmark of the individual who smokes for pleasure only.

gracious package—traditional craftsmanship—contemporary taste

The Daily Colonist.

1858 *"An Independent Newspaper, The Organ of No Clique or Party"* 1960

Published every morning except Monday by the Colonist Publishers Ltd. at 2631 Douglas Street, Victoria, B.C.

RICHARD J. BOWER, Editor-in-Chief

Too Many People

THE forces impending on the future of mankind are not alone those of military might or aggressive intent. They are inherent in the human race itself, as typified by its own proliferation.

The problem of over-population is not a new one. Those authorities most concerned have been drawing attention to it for some years past, although without much notice being taken of their warnings. These have been renewed by a group of Nobel prizewinners and other distinguished figures in a plea to the UN. They ask for a world-wide program of birth control to prevent a "dark age of misery and suffering."

Briefly, the point they make is that in terms of the future soon there will be too many mouths for the earth's resources to feed. Their statistics are disturbing. The present increase in world population runs at a pace of 140,000 per day. In a single year at this rate no fewer than 51,000,000 people are added to the total sum of human heads. In the short space of 20 years this means another billion persons for whom food, shelter and amenity must be found.

The present world population is around three billion people, and it is plain therefore what lies ahead for the human race.

Nature itself once took care of human expansion, keeping the balance through the mediums of flood, famine, disease and pestilence. To this were added the wars brought about by human hands. War is still a threat but medical science has lengthened the life span and stopped the ravages of disease. Other means must be sought to cope with the unceasing growth of the human family.

Birth control is a subject delicate in its implications and offensive to the concepts of some branches of civilization. It will take time if this remedy is to win universal approval, if in fact it ever does. The threat of an over-populated world seems also far away to a world steeped in worry over nuclear conflict; it has secondary importance. But if the proponents of population control are right the day is ahead when sheer multiplicity of numbers will be the chief and crucial concern of humanity.

Abed But Still in Form

SIR WINSTON CHURCHILL is now offstage in the shadow of the wings, but he is one performer whose appearance turns the spotlight on him. As he basks in the twilight of a tumultuous career, mention alone of his name is enough to arouse the interest of the world.

The former great British prime minister has become a legend in his own time, and in this he wins advantage over illustrious predecessors; although admittedly there have been few if any of equal stature. Certainly none of more varied genius and endeavor. Not for nothing do some good judges consider him the greatest Englishman of all time.

It is the rich humanity of the man that has deepened his appeal for all and sundry, typified so well by the many stories told about him. Some of these will be apocryphal, as likely is the latest rebuke credited to his physician. "Humph," said the doctor as he entered the Churchill sick room last week, "Now what have you been up to."

Instantly this recalls a familiar theme, that of a well loved character full of the unexpected and always, somehow, getting into physical trouble. The gruffness of the physician is its own testimony to his affection for the patient.

In the instance of Sir Winston and Lord Moran this has been a recurring situation. Not the least amazing of an altogether amazing life has been the number of serious accidents and illnesses that between them these two men have weathered successfully. Any few of them would have pushed the patient to the sidelines for good, but in essence they have been mere episodes in the tremendous career of this astonishing man. Nothing ever has curbed the spirit or lessened the vigor of Sir Winston's wide-ranging and dynamic personality.

Sir Winston is old now, at 86 years presumably nearing the end of a mighty lifetime. Not alone for his great services to his country and to mankind but for himself he is enshrined in many hearts with love and gratitude. The world may never see his like again, and it is good to learn that abed though he is once more he is still the dauntless character who never shrank from his own famous toil, sweat, blood and tears.

High Price for Expansion

FIGURES quoted the other day by Reeve Chatterton of Saanich convey a somewhat disturbing picture of what future residential expansion is liable to cost the municipality and its taxpayers. Unless some important factors have been left out of the reckoning, it looks as if that kind of expansion could be almost as much a liability as an asset.

In a discussion of the importance of community planning as a safeguard against uneconomic sprawl the reeve said that in the next 20 years Saanich is expected to grow at the rate of 600 new houses a year. A rough estimate of the cost of providing services for 12,000 new dwellings, including property for parks and schools, new roads, water mains, sewers and drainage, was $100,000,000.

That total, for capital expenditures only, comes to almost $8,500 per house. If work were financed by way of loans, whether of the local improvement type or not, the cost of repaying $100,000,000 over a 20-year period would be $425 per house per annum, without carrying charges, or $850 with.

Of course there would be some compensating factors, such as grants from the province towards school construction and new revenue from accompanying commercial development to serve new residential areas. Even so, if the hypothetical 12,000 new houses were to pay their own way without burdening the rest of the municipal taxpayers, it looks on these figures as if each would have to pay property taxes which would put a severe drain on the income of those of average means.

The taxes on residential premises have to cover not only debt retirement, local and general, but current expenses such as those for school upkeep (taking up to half the average tax bill in some instances), police and fire protection and all the services which make a municipality livable.

If each new house represents liability of $8,500 for capital works, it would appear that the cost of getting land now unoccupied onto the improvement tax roll is going to come a trifle high.

Romance of Our Hymns . . . *. . . By Kathleen Blanchard*

Charles Kingsley

CHARLES Kingsley was a native of Devon, born 1819. His father was for some time vicar of the beautiful village of Clovelly, known to tourists the world over.

Charles was educated at the renowned Clifton School. Unhappily for him, he was there during the Bristol riots. He related in after years how he never forgot the misery that he saw there. This unhappiness influenced his sensitive nature to a great sympathy for the poor —which he always retained.

After Magdalen College, Cambridge, he was ordained at the age of 23 and became curate of Eversley, close to Windsor forest. Two years afterwards he was appointed rector there.

It was here that Charles Kingsley made the friendship of some prominent social workers of the times. In due course two novels were published "Yeast" and "Alton Locke." The subject of these books caused a great uproar in Conservative circles — but Kingsley was a practical Christian and wished to show his countrymen the social evils of the day. However, although he incurred the displeasure of the Bishop of London the passage of time assuaged the feelings he had aroused. Kingsley was taken into favor and made a chaplain to Queen Victoria (1859) and within the year professor of modern history at Cambridge, canon of Chester and canon of Westminster.

Two historical novels "Hypatia" and "Westward Ho" brought him wide recognition. It was the innate kindness of Kingsley's nature that endeared him to all his friends and parishioners. His love of nature, his outspoken sympathy for the down-trodden was his way of serving the Master.

The following hymn he wrote for the ceremony of laying the foundation stone of the enlargement of the Queen's Hospital, Birmingham, and for a block for working men. On the fete day 1,000 children were drawn up into a square, and sang this hymn:

From Thee all skill and science flow,
All pity, care and love,
All calm and courage, faith and hope;
O pour them from above.

And part them, Lord, to each and all
As each and all shall need
To rise like incense, each to Thee,
In noble thought and deed.

And hasten, Lord, that perfect day
When pain and death shall cease,
And Thy just rule shall fill the earth
With health and light and peace.

When ever blue the sky shall gleam
And ever green the sod,
And man's rude work deface no more
The Paradise of God.

Autumn Gale . . .

Willows Beach. —Photo by CECIL CLARK

Thinking Aloud

". . . of shoes—and ships—and sealing wax—of cabbages and kings."

By TOM TAYLOR

IT was a fashion note for teenagers and it said that it IS possible to look both young and sophisticated, of which surely there can be no doubt. Everywhere around us this is amply manifest. Teenage girls rival gracious grandmothers in their up-to-the-minute grooming.

And yet, you know, sophisticate in the dictionary sense means to falsify, to deprive of naturalness, to mislead, to make artificial—not that either of these disbarments upset the equanimity of either stylists or their devotees.

The pity though, if one dare ventu e the thought, is that the era of young girls fresh in their simplicity has disappeared. Most feminine teenagers are bent on looking like Cleopatra or Theda Bara as fast as they can. They succeed and not unattractively either, but something is lost to the social scene when young girls no longer look like young girls.

★ ★ ★

With the kind of elegant eloquence for which he is becoming famous—vide the "scabby bunch" he alleges is in office across James Bay—Mr. A DeB. McPhillips depicts the product of my profession in this area as "garbage." True enough I have suspected that my own small offerings sometimes find their way to the garbage can, but as a wrapper and that, alas, is scarcely in the context of this gentleman's remarks.

Incidentally the Oxford defines garbage, among other things, as "worthless reading." Did you ever try to read his speeches in Hansard?

But Mr. McPhillips should at least be consistent. In writing to a local labor union he complains of their reference to his statements in the press—the "garbage" cited above—and then attacks the labor council's secretary-treasurer on the basis of HIS statements as represented by local newspapers.

If this means anything it means that in Mr. McPhillips' view it is all wrong for labor officials to believe what is attributed to Mr. McPhillips by the press, but quite all right for Mr. McPhillips to believe what is attributed by the same press to Mr. Toone.

This, I suppose, is an illustration of what is called eating one's cake and having it too. Frankly, Mr. McPhillips tends to create the impression that an as MP he takes the cake, and not a very tasty cake either.

★ ★ ★

How old is old is a moot point, depending perhaps on how slickly one can bend down and retrieve the leaves dropped these days by those super strip-tease artists—the trees. But a piece in the Royal Bank's monthly letter reminds us that the Biblical span of three-score-years-and ten seemed a far-off figure in the era of only a century ago. Then the life expectancy was around 48, and now it approaches the Biblical range of 70.

Longevity was the hallmark of many of the stalwart patriarchs of the Old Testament and it is patent that the human race shrank backwards after their departure.

Now it is coming into its own again, so that if the process of extension goes on without another interruption the records of famous Biblical characters may be in danger.

One scarcely envisages another Methuselah, however, who would be a terrible blow to old age pension authorities; yet it seems to be established that in 20 years time Canada alone will have 1,615,000 more men and women aged 60 or higher than it had five years ago, a total of 3,345,000 in fact. Some concepts of society, obviously, are due for a change.

Imagine, for instance, if these old-timers grow to be considered more important than the teenagers!

From the Scriptures

Thou shalt worship the Lord thy God, and Him only shalt thou serve. —St. Matthew, 4:10.

This Brave 'New' Role—2

Liberals' Dangerous Assumption

By R.J.B.

(Continued)

Mr. Hellyer: As we see it now, the chief function of continental air defence at this time will be detection and identification. For this, we need a supersonic aircraft at least twice as fast as the CF-100 which is now in service, one capable of making an early identification. This action in Canadian skies should be carried out by the RCAF . . . Therefore, we urge the abandonment of the SAGE-Bomarc system and radar gap fillers, and recommend the purchase from the United States of a number of supersonic interceptor aircraft, in return for which the United States would purchase from Canada a number of CL-44 carriers . . .

Elimination of the SAGE-Bomarc system in Canada would also eliminate the necessity for Canada's storing or using atomic warheads in this country. For one thing, the government has already stated that the Bomarc is effective only if it carries an atomic warhead. But, more important, the presence of nuclear warheads rather than being a defence would be an added liability because they would jeopardize the survival of people in the immediate area of nuclear bases, since such bases would become priority targets in the event of attack.

Ans.: Mr. Hellyer assumes that a manned bomber attack on this continent within the next five years is an impossibility. As the Russians have several hundred manned bombers, this assumption may be dangerous. The main deterrent to such aggression will be the maintenance of adequate defences to ensure the operational effectiveness of the retaliatory forces.

The air defence plan for the whole of the North American continent calls for various types of weapons including both manned interceptors and surface-to-air missiles. At present Canada is continuing to maintain her nine interceptor squadrons and is introducing the Bomarc anti-bomber missile. If Canada abandons its Bomarc plans, it would weaken the chain of anti-bomber sites stretching from south of Winnipeg to the Atlantic Coast. This chain is an important part of the anti-bomber defence network protecting our industrial centres and the bases of the Strategic Air Command.

To re-equip our nine interceptor squadrons would involve serious financial implications. The knowledge that there are already a considerable number of interceptors in the North American defence complex, coupled with the changing nature of the air threat, requires the most careful consideration before a final decision can be reached. The RCAF has investigated various types of aircraft which might be considered if it is decided to re-equip the squadrons in Canada in the near future.

The purpose of the Bomarc is to increase the effectiveness of the defences against air attack and thus decrease the possibility of such an attack taking place. The acquisition of new defensive weapons whether such weapons have a nuclear capability or not will not jeopardize the survival of Canadians but, rather, increase the value of the deterrent to aggression and so ensure continued security.

In other words, unpalatable as the thought is, it is unlikely that Canada would be spared nuclear attacks simply because she did not possess nuclear weapons.

On the other hand, possession of such retaliatory arms might go a long way in deterring any act of aggression.

★ ★ ★

Mr. Hellyer: The Liberal party advocates a complete re-examination of NATO defence strategy to determine whether both East and West can launch an attack sufficient to neutralize each other.

Ans.: Such re-examinations have been and continue to be made by the military advisers and defence ministers of the Western alliance ever since the inception of NATO.

The standing committee of NATO is continually evaluating the defensive strength and composition of the alliance. This committee in turn makes recommendations to the ministerial committee which reviews the strength of the alliance on the policy level at regular intervals. While it is suggested that a type of nuclear stalemate may have been reached because of the existence of the strong nuclear retaliatory forces of the United States, it does not follow that tactical nuclear weapons are unnecessary to bolster up the defence forces of NATO which could not possibly equal the numerical strength of the Soviet ground forces in Europe.

In addition, the destructive power of tactical nuclear weapons would give a force possessing such arms a marked advantage over those equipped solely with conventional weapons. The Russians have such weapons and there is no assurance that they would not employ them no matter what arms are used by the West to oppose an attack.

★ ★ ★

Mr. Hellyer: Because we advocate the build-up of NATO strongly by conventional weapons, the Liberal party regrets the decision of the government to re-equip its NATO air division to play a strike attack role . . . For this reason we recommend the cancellation of the CF-104 and the abandonment of Canada's offensive role, and suggest instead that the Canadian air division in Europe play a ground support role, providing cover and tactical support to this country's brigade group.

Ans.: It should be made emphatically clear that the only time the CF-104 supersonic aircraft would be used would be in the event of Soviet forces moving against our NATO allies in Europe. Its function would be that of reconnaissance and striking at targets of opportunity such as troop concentrations, supply trains, etc.

It will be recalled that the Supreme Allied Commander in Europe asked Canada to re-arm and re-equip the squadrons of our air division which are now equipped with the F-86 Sabre. After an exhaustive inquiry into many kinds of aircraft, the government decided that the CF-104 was the most suitable aircraft which could be chosen for the role which the Supreme Commander had asked our squadrons to carry out.

★ ★ ★

Mr. Hellyer: The Liberal Party deplores the lack of more up-to-date equipment for the use of the Canadian brigade in Europe in the task that has been assigned to it. Instead this brigade should be supplied with aircraft, helicopters and the amphibious equipment needed to give it maximum flexibility.

Ans.: Canadian troops in Europe are equipped with up-to-date weapons and up-to-date vehicles. They have been armed with a new rifle, new machine guns and modern tanks. The government decided this year to acquire the 76-mm Honest John surface-to-surface guided missile system to increase the brigade support efficiency. This weapon also has a nuclear capability. The Centurion tank is being re-equipped with the 105-mm gun instead of the present 20-pounder and the tanks are also to have increased armored protection and increased range.

To increase the mobility of our army the government is continuing with the development of a new armored personnel carrier known as the Bobcat. This carrier is now in the final stage of development.

(To be concluded)

Time Capsule . . . *. . . By G. E. Mortimore*

Tolstoy Dies

CANADA signed a trade treaty with the United States 25 years ago.

The treaty cut tariffs on Canadian lumber, vegetables, cattle, some minerals, and on American automobiles.

Stanley Baldwin's National Government was returned to office by a large majority in Britain.

Earl Jellicoe, commander of the Grand Fleet in the Battle of Jutland, died at 75.

★ ★ ★

COUNT Leo Tolstoy, novelist and social reformer, died 50 years ago, in the station-master's small house at a place called Astapovo in Russia.

The creator of Anna Karenina and War and Peace and other immortal works had been (in his last years) a believer in poverty and abstention.

At his home at Yasnaya Polyana, he had been caught in the middle of a long-standing, bitter quarrel between the Countess Tolstoy and the disciples of his own social beliefs.

He left home and set out on an aimless journey; fell ill on the railway, and was taken off at a way-station.

The steamer Princess Royal was hauled out on the ways of Victoria Machinery Depot to be cleaned and painted in readiness to enter service on the Victoria-Vancouver route. She replaced the Charmer, which was to be permanently retired from the route.

The five-masted sailing ship Preussen, world's largest square-rigger, was wrecked on the coast of Britain.

★ ★ ★

NEW ships were needed for the run between Victoria and San Francisco, the British Colonist said 100 years ago.

"Here we are, month in and month out, dependent upon the vagaries of two California steamship companies—paying high freight and travelling backwards and forwards in old hulks, that should long since have been broken up for their copper . . .

"We are content to receive our goods and our letters twice a month, when we might as well get them once a week. We commit our lives to the worn out California steamships . . . We are content that our goods should be landed at Esquimalt, and build up that town at the expense of our own, when the means are within our grasp to bring ocean freight to our own wharves . . ."

"Let us take steps at once for the formation of a Victoria Steam Navigation Company . . . Place the shares at a low figure—say $100—in order that the poorest may throw in his mite . . ."

—FROM COLONIST FILES.

The Packsack

Of GREGORY CLARK

THESE little corn-popper cars, the European sports models and other diminutive droshkies, detonating and snorting furiously in the midst of our more staid vehicular society, should be required by law to beep when they come up on us from behind and are about to pass us.

Either that or the law should require all the rest of us to install side mirrors on our front fenders low enough to accommodate these bobsleigh type cars. Because of all the ways of almost biting your Adam's apple is to be tooling along the highway at 50, and suddenly, out of the corner of your eye, to see what appears to be a red bedroom slipper gliding along under your left elbow at 80.

It is very unnerving. Until the onset of these little cars, you could take to the open road with some sense of ease. Anything approaching you from behind was eminently visible in an ordinary rear-view mirror. If you saw a butterfly in your path, you could jog to the left without a moment's hesitation. But nowadays, you jog to the left at your peril. You are likely to have a scooter carom off you.

(Copyright: Canada Wide)

Notebook of Faith

Concern for Man In His Own Right

By ERNEST MARSHALL HOWSE

A large picture, full length, in a newspaper made its pitch for the United Appeal through the appealing eyes of a pathetic mental patient. Underneath, the terse, effective text declared, "You can do so much for the many—the sick, the frightened, the old and the lonely."

Among the thousands who noticed the advertisement, as they thumbed their way to the sports page, a goodly number, let us hope, reminded themselves that they must have something ready for the canvasser. But, perhaps, few reflected that such an appeal was one of the authentic and distinctive marks of our present civilization, as compared with other civilizations—great and splendid though some of them were—which time has known.

It is true that humanitarian sentiments and deeds, and even a well-developed social concern, have not been limited to the civilizations of our time. Mencius the Chinese philosopher, who was the St. Paul of Confusianism, tells us that the emperor who first dyked the rivers of China said, "I feel personally responsible for every man who drowns in China." Far earlier than that, indeed a millenium before the time of Moses, a Sumerian king decreed, "The orphan shall not fall a prey to the wealthy; the widow shall not fall a prey to the powerful."

Prototype Philanthropists

Yet, without the common fault of exalting our own society and disparaging all others, it can fairly be said that in the Christian world social concern has assumed a new character. And nowhere is this more manifest than in our regard for the individual in his own right, and not merely for the sake of his usefulness to the community.

About the time of Christ, for example, Senaca spoke the noble words, "We are members of one body. Nature . . . begat us from the same materials and for the same destinies. She planted in us a mutual love, and fitted us for social life." But we must be careful today how we read 20th century connotations into such general sentiments. Senaca also wrote that pity was a positive vice. He said that although the sage would do good, "give hospitality to the scribe, alms to the poor," he would help only "those who are worthy," and would succumb to no weakness of nerve as he looked on "the withered legs, the tattered rags, and the emaciated form of the beggar."

'Naturally Born Slaves'

The glory was was Greece, and the grandeur that was Rome, worthy as they are of our admiration, brought no suggestion of the worth of the individual as an individual, or the sanctity of human life as such, or any elemental rights of all mankind. Aristotle wrote, "Some men are naturally born rulers, and some naturally slaves—as a dog is naturally a dog and a cat is naturally a cat."

Plato founded his "ideal" republic on slavery, and assumed without question the destruction of crippled or handicapped babies. The destruction at birth of deformed or unwanted children was, in fact, a normal and universal practice of the ancient world. Indeed we do not have to go back to the ancient world. Within the past century missionaries from China could tell of the custom of tossing unwanted babies into the cemeteries for the wild dogs to eat, and from India of throwing girl babies to the crocodiles in the Ganges.

Impact of Christianity

If is not necessary to augment the direful record of the ages—some dreadful aspects of which extended into Christian civilization, where slavery was only finally abolished in the time of our grandparents.

It is still true that the highly sensitive concern for the spastic child, the mentally retarded, the handicapped in any way, the frightened, the old, and the lonely is one of the distinctive marks of the impact of Christian ideals first upon the peoples who with so little justification call themselves Christians, and in wider influence upon many outside the ranks of Christendom altogether.

Dr. Albert Whitehead, the Harvard philosopher, once said, "The image under which the nature of God can best be conceived is that of a tender care that nothing be lost." Certainly that is true of any image of God which can properly be called Christian.

Letters to the Editor

Tame Surrender

After many years of using the direct CPR ferry route between Victoria and Vancouver, members of this household are disappointed and disgusted by the negative attitude displayed by the company in this matter. Instead of a positive approach, exploiting the advantages of the direct route between the two cities, one hears only cries of woe about insufficient patronage and falling revenues.

What little advertising is done stresses the Nanaimo run, with little or no mention of the delightful journey from downtown Victoria to downtown Vancouver. This is one of the loveliest scenic trips in the world, and should be widely advertized as such. I am sure many travellers would then prefer to enter either city by the front door, rather than come in from the rear entrance.

The company's present attitude suggests that it is eager to get rid of this run, to play it down, rather than do something positive to retain it; the business is available, but it has to be competed for, not tamely surrendered.

How can the public be expected to enthuse over something which even the owners seem not to appreciate? Such lack of enterprise is depressing to contemplate.

HERBERT A. NAPPER.

2024 Chambers Street.

Ruthless Destruction

Alec Merriman's column on the ruthless disregard of the timber stands lining the new West Coast road is merited. The people should awaken to the fact that with the opening of this road they have indeed the opportunity to see country that is as yet comparatively untouched by man: innumerable places of breath-taking beauty to delight campers, coupled with the knowledge of this being a hunter's paradise.

But let us not be blind. I for one would not wish to see this area disintergrate into a Coney Island with all the artificiality that goes with it.

It is a sorry state to think that in time, unless checked this beauty too will be lost by the wonton lust for the almighty dollar.

CATHERINE NOTTE.

550 St. Charles Street.

life can be easier for mother

MAKE YOUR HOME HAPPIER WITH A NEW APPLIANCE

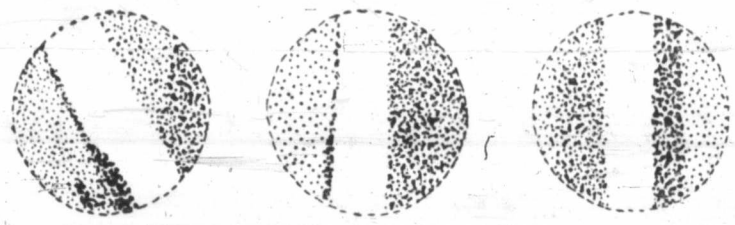

Three views of cloud belts of Uranus.

* * *

Family of the Sun

The Green Planet

By DR. PETER MILLMAN

This is the seventh of 10 articles discussing the nature of the various worlds of our solar system and outlining what future space travellers will look for. Dr. Millman is an astrophysicist with the National Research Council at Ottawa.

I have never forgotten the best view I ever had of the planet Uranus, one of the great outer worlds in the solar system. It was a clear dawn more than 30 years ago and, after a night's work with the 73-inch telescope near Victoria, I turned the great 40-ton instrument to the position of Uranus given in the ephemeris.

There was Herschel's planet, a beautiful sea-green disc floating in the half-light of the summer morning twilight. Ever since then, Uranus has been, for me, "the green planet."

* * *

There is a good reason for this green color. It doesn't mean that Uranus is covered by vegetation or by a great body of water. The planet is covered by cloud belts somewhat like those of Jupiter and Saturn. There is this difference, however. On Uranus the extreme cold has frozen out most of the ammonia gas and we see a much greater thickness of methane, enough of this one gas alone to give a layer a mile thick over the whole surface of the planet.

When methane is strong it absorbs a good deal of the orange and red light, so Uranus reflects back to us mostly yellow, green and blue rays. This is what gives it the lovely green color.

* * *

The cloud belts on Uranus are not very distinct. They are seen occasionally, as illustrated in the three drawings of the planet I have reproduced. These are by the English astronomer Waterfield, and show Uranus as it appeared in 1915 and 1916.

* * *

Uranus is third in size in the solar system, being exceeded only by Jupiter and Saturn. In spite of its mean diameter of 29,500 miles, Uranus is a faint object in the sky, being barely visible to the naked eye. This is because of its great distance from the sun, more than 19 times the distance from sun to earth.

Strangely enough, the surface gravity on Uranus is the closest to the earth's of all the planets. It is just five per cent greater than that found here. Even though Uranus is so much bigger, its density is very low, only 1.56 times that of water. This low density is what keeps down the force of gravity.

Uranus rotates once on its axis in 10.8 hours, so it is similar to Jupiter and Saturn in this respect. This rapid rotation also gives Uranus a large equatorial bulge, the greatest in proportion to its size of any planet but Saturn. The equatorial diameter is 2,200 miles larger than the polar diameter.

Temperatures on Uranus are even lower than on Jupiter and Saturn. During the day these average 300 degrees below zero, or perhaps even colder. There are no measures of the night values. A complete circuit of the sun takes 84 of our years. The very peculiar seasons on Uranus are each 21 years long.

French-Canadians Rally

Save Race in Census

* * *

JEAN-MARC LEGER

Telegram News Service

French Canada, spearheaded by the powerful 225,000-strong St. Jean Baptist Society and with vocal support of the nationalist daily newspaper, Le Devoir, is marshalling opposition to federal government plans to eliminate the clause "racial origin" from the next Canadian census.

Sociologists, historians, French nationalists and just plain citizen "X" of Quebec agree that a census without "racial origin" would be like a program without the names and numbers of the players.

* * *

Le Devoir sparked the controversy with a biting article which, between the lines, accused the proponents of the form change of trying to assimilate the French Canadian into the melting pot of Canadianism.

* * *

Not all of the French Canadians opposing the proposition object to it on the grounds of nationalism.

Guy Rocher, director of the department of sociology of the University of Montreal, sees no racial problem in it at all.

* * *

His objection is based on the premise that Canada—and particularly French Canada—would lose a source of valuable information on the developments of the ethnic groups and that the Canadian census, which now enjoys world-wide approval as probably the most complete in the world, would be relegated to second place.

Journalist Jean-Marc Leger of Montreal goes further in his objections, and sees the eventual assimilation of French-Canadians into the country-wide melting pot unless they are constantly informed of the migratory habits of their confreres and kept constantly abreast of developments.

"It poses the question of the sincerity of the federal government, which on one hand boasts of the biethnic- bilingual and bicultural Canada, and on the other hand suggests that there should be only one simply interpretation of the term Canadian."

A New Rock of Ages

By LYNN POOLE
Johns Hopkins University

A new scientific method for dating objects left by prehistoric man has been developed which may give clues to life of human beings who lived 100,000 years ago.

Developed by Dr. Irving Friedman and Robert L. Smith, two young scientists with the U.S. Geological Survey, the method is applied to obsidian. Obsidian is volcanic glass, formed when an erupting volcano spews forth rivers of lava. Depending on the chemical content of lava, many kinds of obsidian may be formed, from crystal-clear to jet-black, with intermediate hues of purple, grey, brown and reddish-brown.

* * *

Many thousands of years ago obsidian was valued by primitive man because it was brittle, could be sharpened and used as knife blades. Later, obsidian was prized as personal adornment.

Ancient man chipped obsidian with stones and polished the edges until they were as sharp as surgical knives. Sculptors fashioned obsidian into jewelry and statuettes.

When edges and surfaces were carved away the obsidian began to absorb moisture from ground and air.

As centuries passed the moisture was absorbed more and more, creating a water absorption line which penetrated the surface of the obsidian. If the obsidian object was cracked, the water was absorbed in the crack.

Freedman and Smith tested the rate of absorption until they had proved that the absorption proceeded at a predictable rate. Water was absorbed by obsidian faster in warm climates than in cold climates. By testing hundreds of samples from Egypt and northern Alaska they were able to prepare absorption tables.

The method was applied to obsidian found near Salt Lake City, Utah, which had been estimated to be 10,000 years old. Water absorption lines proved it to be only 2,000 years old. Obsidian found near Denver, Colo. by a rancher was thought to be 5,000 years old. Water absorption lines pointed to double that age.

* * *

The new method aids not only in dating the past, but of uncovering fakes offered for sale to museum curators. Two Aztec masks were recently offered for sale. The seventh sense of the curator told him there was something wrong. Submitted to the obsidian water absorption study, the masks proved to be carved by a skillful modern faker. There was practically no evidence of water absorption on the mask's surface.

30,000 Latins Change Nation

MANAGUA, Nicaragua (AP) — The newspaper La Prensa estimates between 20,000 and 30,000 Nicaraguans, mostly Miskito Indians, will become citizens of Honduras under a world court decision handed down Friday. They live in a long-disputed border area that the court, sitting at The Hague, awarded to Honduras.

GETTING UP NIGHTS
Makes Many Feel Old Before Their Time

There is nothing that can make you feel older and more depressed than losing sleep and worrying about Getting Up Nights (too frequent, burning and itching urination) Backache, Bladder Cramps, Strong, Cloudy Urine, or Rheumatic Pains due to Kidney and Bladder Irritation. In such cases New Improved CYSTEX usually gives quick, wonderful, soothing relief as an antiseptic in acid urine and by relaxing, pain relieving action. Get CYSTEX from druggist today. Feel better fast. Advt.

There Is No Magic Formula

THERE is nothing mysterious about the treatment of disease. It is a sound, practical procedure. The physician deliberates each individual case, prescribes the remedy indicated. Despite the wild propaganda of the patent medicine vendors, there is no magic formula. In many instances, indiscriminate self-medication results in serious harm. Even a minor illness should not be neglected. When you feel "out of sorts," consult a competent physician. Receive the benefit of his years of study. Then bring his prescriptions to us to be filled. If yours is an illness that yields to treatment, prompt recovery will be your reward.

McGill & Orme LIMITED
PRESCRIPTION CHEMISTS
FORT AT BROAD EV-4-1196 | DOUGLAS AT VIEW EV-4-2222 | MEDICAL ARTS BLDG. EV-2-8191

Socreds Try Again

Down Under But Not Out

By J. C. GRAHAM
Canadian Press

Social Credit is again contesting every seat in the New Zealand general election Nov. 26, but few outside the movement believe its prospects to be good.

The main political parties, Labor and National, are also contesting all 80 seats for the House of Representatives.

Social Credit made its first major political bid in New Zealand in the 1954 general election. It failed to win a seat, but scored a surprise by gaining 11.04 per cent of the total popular vote.

* * *

Evidence of such strong dissatisfaction with established parties worried both the Labor and the National parties and was largely responsible for the setting up of a monetary commission to examine all aspects of the country's finances.

Its report roundly condemned the Social Credit evidence.

Nevertheless, Social Credit again fought all 80 seats at the next general election in 1957, but with much less success. Its proportion of the popular vote fell to 7.18 per cent.

* * *

It was widely expected the movement would not make another effort on such a scale immediately, especially as internal dissention produced a party split and resignation of the leader, Wilfred Owen. However, a full field has been presented once again.

There's money in your future . . .

You may not come up with sunken treasure, but you're sure of 3½%* interest on your Savings Account at National Trust.

*On the minimum half-yearly balance.

3½% ON YOUR SAVINGS ACCOUNT

National Trust ESTABLISHED 1898

727 FORT ST.
A. M. Oswald, Manager

SAVE BY MAIL!
Just fill in this coupon and mail with your deposit *now*.
NATIONAL TRUST COMPANY, 727 Fort St., Victoria
Enclosed is a deposit of $_____. Please open a Savings Account, and send me a pass-book and cheque-book with holder.
Name ☐ Mr. ☐ Mrs. ☐ Miss _____
Address _____
City or Town _____ AS-110

Newspaper Advertising Stimulates Buying

To Sit On—Store In—Look At!
HASSOCKS
Among Our Hundreds of Gifts!

KIDNEY HASSOCK
Ideal for extra seating space or footstool. Size 25x16x13 inches high.
ANNIVERSARY SALE 12.95

BUTTON-TOP HASSOCK
It's the popular Pouffe style in English Manor washable material. Round, 21 inches in diameter, 14 inches high, in white, brown, tangerine or green.
ANNIVERSARY SALE 15.50

STORAGE TYPE
For storing records, a smart hassock in washable plastic leatherette. Size 15x15x15 inches approximately.
ANNIVERSARY SALE 16.95

Small Rumpus Room Type Hassock, 14x9", in assorted colors and trims. 2 groups—
4.49 and 4.95

Assortment of SIX Attractively Styled Hassocks in round and square designs, approx. 15" in diameter, 13" high.
7.95

Square Hassonette . . . Size 16x16x14" high, sturdy plastic cover with soft padded top, with 10" screw-on legs. Assorted colors.
9.99

Buy now—Pay Jan., Feb.
Christmas Charge Accounts Open
737 YATES ST. EV 2-5111

Standard FURNITURE DENNYS OF VICTORIA

COATS
AT
SALE PRICES

Here's the coat you want at amazing reductions. All-wools, novelty weaves, delightfully smart yet with the snug, light weight warmth you need. Just every style, including many with luxury fur trim and in the season's smartest colors.

From $38.00

MANY AS LOW AS ½ PRICE

Budget Terms at No Extra Cost

Mallek's
1696 DOUGLAS EV 2-8151

★ ★ ★

Show Business

By Dick Williams

It happened when **Frankie Avalon's** hit record, "DeDe Dinah," made him almost overnight a teen-age favorite.

He and his manager, Bob Marcucci, were threading their way through a throng of screaming fans after one of Frankie's personal appearances, when an unknown girl screamed and swooned in his arms.

"What'll I do?" cried the bewildered Frankie.

"Just hold her up," yelled the manager, "while I find a photographer!"

Gang Ballet

'We're Not Sissies'

By JOE FINNIGAN

HOLLYWOOD (UPI)—Probably the toughest ballet dancers since George Raft waltzed around Hollywood in "Bolero" years ago are working on a picture about teen-age gang battles.

The crowd of rugged-looking youngsters is in the movie version of Broadway's "West Side Story" about New York slum violence.

Some boys in the cast admit belonging to gangs in New York before they took up ballet.

GANG MEMBER

One dancer, assistant choreographer Tony Mordenti, said he belonged to a "junior gang," whatever that is, before starting ballet lessons.

"The impetus for me to become a dancer came from my mother," he said. "She thought I was spending too much time in the streets."

The stocky Mordenti punched one of the dancers sitting on a bench in the rehearsal hall. "Tell this guy we're not sissies," he growled. The young man almost fell to the floor.

Jazz Played on X-Rays

Kremlin Slips a Disc

Want Bootleg Boogie, Sweetie?

By DONALD MAY

WASHINGTON (UPI) — The Soviet Union is waging war against "jazz on the ribs," according to reports reaching here.

The information comes from anonymous Washington officials who make a habit of reading the back pages of the Soviet press. Their latest now-and-then, unofficial report on what they found is devoted to consumer shortages and black marketing inside Russia.

Western jazz records, according to the Jan. 12, 1960, issue of Sovetskaya Kultura, are scarce as czarinas in Russia, and black market operators have begun selling bootleg copies recorded on discs cut from used X-ray film.

★ ★ ★

The Feb. 17 Komsomolskaya Pravda describes a snow-covered vacant lot in Lvov as a "black market department store . . . where they sell things in a whisper, with many careful glances around . . ."

"A sloppily-dressed man in a beret busies himself over a dusty phonograph," Komsomolskaya continued. "He puts on a disc cut from an X-ray film with traces of someone's cervical vertebrae. The hoarse voice of a jazz singer comes out of the horn."

Sovetskaya Kultura called these renditions "outrageous trash on the ribs." The X-ray records are also called "on the bones."

★ ★ ★

"How and by what route did this loathesome music penetrate into our country?" Sovetskaya asked. It then told the story of case No. 31277, involving a woman who went to a Moscow music counter but could find nothing "worthwhile."

"She turned regretfully toward the exit," the article said, "but a brisk fellow in tight-fitting trousers stopped her. After a furtive glance around him, he quietly said:

"'We have some rock and boogie, sweetheart.'

"For 20 rubles," the article continued, "Kuznetsova (the woman) bought two 'rocks on the bones.'" It added: "Who was this chance acquaintance who kindly undertook the mission of supplying Kuznetsova with novelties? He turned out to be Dmitry Pavlov, a 20-year-old loafer . . ."

Sovetskaya said all the operators of this particular ring were finally "caught red-handed," an expression which doesn't sound Russian and may have crept in in the translation.

Overture To a College

BOSTON (UPI)—When a new instructor in broadcasting was appointed to the Emerson College faculty, he was surprised to find that the college's music library had no literature on Gilbert and Sullivan operettas.

The new faculty member, Gilbert N. Sullivan, promptly bought the library an illustrated book.

NEXT WEEK

The CARLTON CLUB
Presents
OPENING DANCE
Sat., Nov. 26
9 p.m.
●
Make Reservations Early
EV 4-8979 EV 3-3134

Andy Capp

The Record Shelf

Cole Porter In Rich Garb

By CLYDE GILMOUR

"Cole Porter in Percussion" is the title of the latest release bearing the imprint of Time Records, one of the hottest-selling new labels in the North American phonograph industry.

The disc presents a dozen of Porter's glistening and varied show-tunes in uncommonly rich orchestral garb.

A regular "mono" version is available, but it's in stereo that the engineering sorcery of the Time technicians can be fully appreciated. Some of the left-and-right effects are frankly audio "gimmicks," but the net result is much more tasteful and moderate than most of the competitive two-channel percussion discs now cluttering the dealers' shelves.

★ ★ ★

● **"Songs of Kurt Weill"** (Time 2007), another in the same series, presents the intimate, sex-accented vocalism of Felicia Sanders, with a 37-man orchestra. The lady's boudoir ruminations are occasionally a bit self-conscious in their intensity, but at her best she is a spellbinder.

Smooth surfaces, informative jacket-notes and attractive packaging are Time trademarks, along with excellent sound in both stereo and mono issues. If they ever venture outside the "popular" field they may become formidable rivials of the big, long-established companies.

★ ★ ★

● **Mozart: Mass in C minor,** K. 427—soprano Maria Stader, alto Herthat Toepper, tenor Ernst Haefliger, bass Ivan Sardi, with St. Hedwig's Cathedral Choir and Berlin Radio Symphony Orch. under Ferenc Fricsay (Deutsche Grammophon stereo 138124) is a glorious recording of a choral masterwork. This fine German disc is also available in regular mono version.

★ ★ ★

● **This is Vienna** (London stereo CS-6014). The run-in grooves at the beginning of each side are almost noisy enough to suggest that the locale is a forest fire instead of a concert hall. The music itself—a program of pleasant waltzes, marches and polkas by the Strausses and others—is stylishly played by the Vienna Philharmonic under Hans Knappertsbusch.

ART GALLERY
of GREATER VICTORIA
1040 Moss Street EV 4-3123
EXHIBITIONS
Sun. and Tues. through Sat.—
(1) Art Purchase Exhibition (Closes Sunday)
(2) Paintings by Francoise Andre and Charles Biegeman
(3) Glass by John Burton (Closes Wed.)
(4) Selections from the Gallery Picture Rental (Opens Tues.)
ACTIVITIES
(1) Mon. at 12.30, Members' Luncheon (for reservations phone Mrs. Baylis OR 7-3870)
(2) Friday at 12.30, Recorded Concert.
TEA ROOM open daily 3.00 to 4.30 (except Monday and Saturday)
GALLERY HOURS
Weekdays, 11 to 5; Sundays, 2 to 5; also Thursday evening, 7.30 to 9.30. (Closed Mondays). Gallery membership is open to all. Annual subscription, $7.50; family, $10.00; out-of-town $3.00.

Newspaper Advertising Stimulates Buying

King of the Kids Turns to Acting

By RON BURTON

HOLLYWOOD (UPI)—Dick Clark, 30, who has been working since he was 17 but still looks like a college sophomore, is contemplating business pursuits separate and distinct from his teen-age record shows.

"It's always nice to have something else you can do," said the elder statesman of the country's teen-agers. "I'm in a risky business, so I should know something else. Maybe a dramatic career. Maybe raise chickens. Maybe become a comedian."

Clark may look like the boy next door, but he's a business realist. Right now his personal alternate sponsor is a dramatic career. He has one movie credit and another role in the offing.

Clark is open to suggestions from fans and his agent alike on the type r types of roles they'd like to see him play. However, bad guy stuff is definitely out.

"After the congressional hearings (into payola), I had to sell my record interests," he said. "This meant I had to develop other interests. So I turned to acting."

Clark doesn't worry about his youthful appearance as a possible handicap, although it has resulted in some odd situations.

"I have now marked two full years since having to show my licence in a bar to buy a drink," he said. "Once I was turned down by a prospective cigaret sponsor—someone thought I looked too young to smoke. Shortly afterward, however, I did do 16 weeks of beer commercials until an ad man happened to see me on his TV screen one day.

"Get that kid off," he hollered, or something like that, and off I went.

"I was 26 at the time."

DICK CLARK
. . . maybe raise chickens

Musically Yours

Double-Threat on Wax

By NORMAN WEISER

WHO'S NEWS: Hot new singer, **Gene Pitney**, gets his initial disc release soon. Youngster is a talented tune-smith as well as a really fine singer . . . **Roy Rogers** and **Dale Evans** switching labels, so look for some action by this husband and wife duo . . . That's **Eydie Gorme** and hubby **Steve Lawrence** you'll be hearing singing the "Facts of Life" theme in the new **Bob Hope-Lucille Ball** starrer, plus the sound track release . . . **Erroll Garner** will be cutting on his own label. His legal gymnastics with his previous discery still continue . . . Wait 'til you hear **Harold Flender**, who wrote "Paris Blues," the novel and upcoming flick, on his first comedy LP—a real gas and a fine new idea.

★ ★ ★

THE MUSIC BEAT: Watch for a big build-up for thrush **Barbara Russell** now that her initial LP has hit the best-selling lists and her break-in night club dates have drawn critical raves . . . Actress **Lori Nelson** scheduled to tie the knot with discery exec **Johnny Mann** . . . **Peggy Lee** set for two major TV shots, plus New York and Miami night club stands to start off the New Year . . . **Esquivel** will handle the musical chores on **Bob Cummings'** new TVer . . . Jazz backgrounds for new Broadway shows the big rage on the Big Apple this season.

★ ★ ★

PICKING THE HITS: It's "Happy Days" with "Baby, Baby" for **Marv Johnson** who chalks up another two-sided hurricane with this release . . . **Elvis'** "Are You Lonesome Tonight" and "I Gotta Know" sound like his best efforts since he and Uncle Sam said goodbye . . . "Someday You'll Want Me To Want You" finds **Brook Benton** at his singing best.

Dorsey Burnette's "This Hotel," **Wanda Jackson** singing "Mean, Man, Mean," **Debbie Reynolds'** version of "Satisfied, Part II" and "It Looks Like Rain in Cherry Blossom Lane," a fine version of "Ruby" by **Ray Charles**, and **Tony Bennett's** "Somebody" are all top entries on the record shelves and all ripe for big sales.

The Car Corner

It's the Little Things

By J. T. JONES

You'd never know it by looking, but the latest Volkswagen has been changed more tellingly than in any other year since it went on the market.

Little things—like a bottom gear you can drop into while the car's moving, four more horsepower, an automatic choke, a few more cubic feet of luggage room, a damper to keep road shocks from affecting the steering. And a little more soundproofing a little more strategically placed.

It's interesting to look back a few years to the first VWs to come over here, and see just how much the little bits of improvements have added up.

★ ★ ★

Most obvious gain is in power; the first ones had 25 German-type horsepower, which corresponded roughly to 30 domestic horses.

The VW's power gain is therefore about 25 per cent over the original version.

The VW transmission has always been a pleasant, spoon-in-butter king of thing, with uncrunchable synchromesh on its top three ratios.

In the light of all this, it's quite a surprise to feel the solid click as the 1961 version changes cogs. Very sporty. The bottom-gear synchromesh has Dr. Ferdinand Porche's famous baulk ring system, which means the gears can't get near each other until they're turning the same speed. This can slow down the shifting somewhat when the gearbox is cold, but it does prevent agricultural noises.

Another crunch-stopper is the new starter switch that can't be worked while the engine is running (it could, with a little ingenuity, but who wants to?) thereby preventing accidental damage.

★ ★ ★

Windshield washers are now standard equipment, and a valuable accessory they are on any car.

Carburetor modifications include automatic choke, an ingenious little ratchet device, and a heater to prevent ice formation in the venturi.

The fuel tank has been given a flatter shape and is now ventilated outside the luggage compartment, with good effects on the amount of luggage carried and the condition in which it arrives.

★ ★ ★

Soundproofing is good enough now that the VW compares well with most cars for noise level.

Nothing impulsive about any of these changes. They don't make the car more glamorous—just better.

Memorial Arena
SUNDAY, NOVEMBER 20
Patch Session ... 8.00-9.30 a.m.
Patch Session ... 10.00-11.30 a.m.
V.F.S.C. (Jr.) ... 11.30-1.30 p.m.
Family Skating ... 2.30-4.30 p.m.
V.F.S.C. (Int., Sr.) ... 5.20-7.20 p.m.
Olympic Skating ... 8.00-10.00 p.m.
MONDAY, NOVEMBER 21
Minor Hockey ... 7.00-8.00 a.m.
Naden ... 11.30-2.30 p.m.
V.F.S.C. (Jr.) ... 3.30-5.30 p.m.
Commercial Hockey—
Navy vs. Army ... 7.00 p.m.
Patterson's vs. I.A.A. ... 8.30 p.m.
Civil Service ... 10.10-12.10 a.m.

School for Scoundrels
THOMAS · SIM · CARMICHAEL
ODEON MONDAY

FEIKA ASMA
Brilliant Dutch Organist
Will Give a Recital In
Metropolitan United Church
Wednesday, November 23rd, 8.15 P.M.
Tickets $1.50 Students 50c
May be purchased at T. Eaton Co, Music Box Office; Western Music, 820 Fort St.; The Wooden Shoe, 1640 Cedar Hill Cross Road

MARCEL MARCEAU
"MASTER OF MIME"
JANUARY 6 & 7
Queen Elizabeth Theatre
●
Mail Orders to
"MARCEL MARCEAU"
570 Seymour St., Vancouver 2

On Stage Monday Night
THE ENCHANTED
A hauntingly beautiful fantasy with a stellar cast of 20 . . . including six BEAUTIFUL little GIRLS
Nightly to Nov. 26
THE VICTORIA THEATRE GUILD
Langham Court, Off Rockland
Tickets $1.00, Students 75c
EATON'S Box Office and at the door

St. Luke's Players
Presents
The Three-Act Comedy
'LOVER'S LEAP'
Dec. 1st, 2nd, 3rd
At 8.15
St. Luke's Parish Hall
Cedar Hill X Road
Tickets $1.00, on Sale at Kent's, Dogwood Library and Door.

Under the Distinguished Patronage of His Honour the Lieutenant-Governor and Mrs. Pearkes
VICTORIA MUSICAL ART SOCIETY
RECITAL
WEDNESDAY, NOVEMBER 23RD—8.30 P.M.
HOLYROOD HOUSE
GUEST ARTISTS:
MARGERY VAUGHAN — RITA WALLIS, Duo-Piano
BARRY MONCUR, Clarinet ● SARA DILLISTONE, Contralto
Guest tickets $1.25 at Symphony Box Office, T. Eaton Co.

The MONTEREY RESTAURANT
Announces BIG NEWS
The beautiful FRONTIER ROOM is available for all types—
★ Club Functions ★ Wedding Receptions
★ Banquets ★ Commercial Displays
★ Dinner Dances
Accommodations up to 250 Guests.
Also two more rooms available.
Phone Today for More Information

NOW — SPECIAL BONUS
Three Extra Pieces
Kentucky Fried Chicken
For Pick-Up Orders Only
Bucket now includes—
★ 15 pieces Kentucky Chicken (formerly 12 pieces).
★ 4 ozs. Delicious Gravy
★ Six Hot Biscuits ★ Mashed Potatoes
RESERVE NOW FOR NEW YEAR'S EVE PARTY
EV 4-9731 Monterey Restaurant at the Roundabout EV 4-9731

Starts Monday, Dec. 12
For Only
6 Nights—Mon. to Fri.—8 p.m.; Sat. 9 p.m.
2 Matinees Sat. — 1.30 p.m. and 5.30 p.m.
VICTORIA MEMORIAL ARENA
ICE CAPADES
Tickets Eaton's Music Centre
Phone EV 3-6612
Order by Mail
★ ★ ★
TICKETS
All Seats Res.
Tax Incl.
$2.00, $2.50, $2.75, $3.00
★ ★ ★
Just write letter to Ice Capades c/o Victoria Memorial Arena
Enclose cheque or money order together with self-addressed stamped envelope. State performance, price and number of tickets desired and before you know it the best seats in the house are yours.
Special Price Child (under 15) any seat $1.50
Mon. to Thurs. and Sat, 1.30 p.m. Mat.

Victoria Kinsmen Club Proudly Presents
22nd GIANT BINGO

Mon., Dec. 19, 7.45 p.m. Memorial Arena
JUST IN TIME FOR CHRISTMAS
Victoria's Greatest Cash Prize Event
$10,000
IN PRIZES CAN BE WON
Prizes Include:
★ Two $1,000.00 Games ★ Five $500.00 Games.
★ Six $100.00 Games ★ One Special Game, $50.00 to all Bingoes
$500.00 Cash Draw (Ten $50.00 Bills) for Early Ticket Buyers Between November 14 to December 10.
SPECIAL CHRISTMAS BONUS DRAW FOR 100 TURKEYS
BOX OFFICE NOW OPEN AT EATON'S MUSIC CENTRE ONLY
Money orders accepted
PLAY ALL 14 GAMES IN RESERVE SEATS FOR ONLY $2.00
(Proceeds to Kinsmen Charities)

What's Next

Monday to Saturday—"The Enchanted," Langham Court Theatre, 8.15.

Wednesday — Rita Wallis and Margery Vaughan, duo-pianists; Barry Moncur, clarinetist; Sara Dillistone, contralto, Holyrood House, 8.30.

Wednesday—Feike Asma, organist, Metropolitan United Church, 8.15.

Nov. 24—Belafonte Folk Singers, Royal Theatre, 8.30.

Nov. 25, 26—"The Silver Cord," Legion Hall, Mills Road, Sidney, 8.15.

Nov. 27, 28—Victoria Symphony with Mary Evens, cellist, and Clifford Evens, violinist, Royal Theatre, 3 p.m. (27th) and 8.30 p.m. (28th).

Nov. 30—Scottish Concert, The Barclay Singers and guest artists, Holyrood House, 8.15.

Dec. 1, 2, 3—"Lovers' Leap," St. Luke's Parish Hall, 8.15.

Dec. 2, 3—Fine Arts Festival, Victoria High School, 8.15.

Entertainment Parade

Many Share Spotlight

By BERT BINNY

A great variety of entertainment is forthcoming during the next two or three weeks.

On Wednesday at 8.30 in Holyrood House, the Musical Art Society presents contralto Sara Dillistone, clarinetist Barry Moncur and the duo-piano team of Rita Wallis and Margery Vaughan.

Sara Dillistone, accompanied by Dorothy Gough, offers a pleasing variety of items all the way from "He Was Despised" from Handel's "Messiah" to the truly delightful Irish country song, "I Know Where I'm Going." "Carmen" and "Samson and Delilah" will also be presented along with Richard Hageman's "Do Not Go My Love."

Faith Webster accompanies Mr. Moncur in Meister's Erwinn Fantasia and Canadian composer Rodney Webster's "Album Leaf."

Following the intermission the duo-piano team will play compositions by Elgar — the well-known Enigma Variations —Marvin Roberts, Xaron-Legris, Rowley and William Walton.

★ ★ ★

Also on Wednesday the brilliant Dutch organist, Feike Asma, appears in recital at Metropolitan United Church, starting at 8.15.

Mr. Asma gives approximately 200 recitals before about 125,000 people annually. Three-thousand heard him in Toronto; many were turned away at Hamilton; he played two consecutive nights before large crowds in Vancouver.

His program includes compositions of Bach, Handel, Mendelssohn, Guilmont and John Stanley as well as Dubois, Mudde, Zwart and Boelmann. Mr. Asma also plays two choral preludes of his own composition.

★ ★ ★

The Theatre Guild's highly successful "The Enchanted" continues all next week at the Langham Court Theatre with curtain at 8.15.

★ ★ ★

The Royal Toronto Conservatory alumni are holding a concert following their meeting at the home of Dr. and Mrs. John E. Harvey, 990 Terrace, on Friday.

The University String Quartet will be heard along with the charming and talented soprano Ruth Champion. Gounod, Mozart and Purcell are among the composers to be represented.

★ ★ ★

Sidney Howard's drama, "The Silver Cord," opens at the Legion Hall, Mills Road, Sidney, on Friday, presented by the Peninsula Players.

The director is Lesley Allen of Victoria and the very demanding lead role of Mrs. Phelps is played by Ginger Norman who recently turned in a fine performance as "Mrs. Cliveden-Banks" in Sutton Vane's "Outward Bound."

RITA WALLIS
... member of team

Others in the cast are Margaret Dixon, Mary Leaf, Dorothy Rayburn, Ken Smith and James Logan.

Curtain time Friday and Saturday is 8.15.

★ ★ ★

Also on Friday and Saturday the Ladysmith Little Theatre presents "The Happiest Days of Your Life," a bright comedy by John Dighton.

The cast, directed by Carl and Marjorie Walker, includes Diana Waddell, Evelyn Smith, Margaret Thomas, Joan Peddle, Linda Geernaert, Joan Punnett, Jum McKinley, Jack Atkinson, John Tooker, Harry Hillard, Gregory Wood, Ted Pierson and Ron Lusk.

The curtain goes up at 8 each evening.

★ ★ ★

The symphony concerts of next Sunday and Monday will feature cellist Mary Evens and violinist Clifford Evens who are to be heard in Brahms Double Concerto.

The remaining items on the program are both by Berlioz, the Overture to "Benvenuto Cellini" and the "Symphonie Fantastique."

All three items are to be heard for the first time in Victoria Symphony concerts.

★ ★ ★

Baritone John Dunbar, contralto Eunice Dockee, young sopranos Anita Loudon and Judy Kirkby and accordionist Ronnie Chisholm are guest soloist at the Scottish Concert, Nov 30.

But there will also be two choruses, junior and senior, of the Vera Barclay singers as well as Highland dancers from the Adeline Duncan studios.

The program starts at 8.15 at Holyrood House.

Music Week Highlight

Organists Feature Canadian Works

"Canada Music Week" starts today.

Particularly in the realm of church music, Canadian composers are to be featured throughout Greater Victoria and a work by Victoria musician Rodney Webster is on the Musical Art Society program Wednesday.

ORGAN VOLUNTARY

Christ Church Cathedral, Richard Proudman organist, will offer Healey Willan's "Hosanna to the Living Lord" and an organ voluntary by the same composer. Mr. Willan, incidentally, is 80 years old and among his works is an opera, "Deirdre of the Sorrows."

Willan's Prelude and Fugue in B-minor will be the organ solo played by Eric Edwards at St. Luke's, where the hymns will be sung to arrangements by Canadian composers.

OWN COMPOSITION

Organist Frederick Chubb plays his own composition based on a theme by Hubert Parry at St. John's Anglican Church, while, at Centennial United, works or arrangements by Willan and Sir Ernest McMillan are to be given.

St. Barnabas' Anglican Church also features Healey Willan with Miss Ann van der Voort at the organ.

The choir at St. Aidan's, directed by Margery Vaughan, will sing two anthems by Canadian composers, "Give Ear to My Words" by W. H. Anderson and Hugh Bancroft's "Until the Shadows Lengthen."

With Evanne Murray, Barbara Grant, John Drean and Bernie Wachter in the cast directed by Dorothea House. St. Luke's Players open "Lovers' Leap" on Dec. 1.

The play runs three nights, 8.15 p.m. at St. Luke's Parish Hall.

FAMOUS ARTISTS LTD.
Royal Theatre • Next Thurs. At 8.30
BELAFONTE PRESENTS INC.,
IN ASSOCIATION WITH WALTER GOULD
THE BELAFONTE FOLK SINGERS
Company of 12 with ROBERT De CORMIER conductor

4.00, 3.50, 2,75, 2.25, 1.75 including tax
Tickets at Kent's Music Store, 742 Fort Street, Phone EV 4-2941

TONIGHT'S MIDNITE SHOW PLAZA
Doors Open 12.01 EV 3-6414
I PASSED FOR WHITE
When he took her in his arms... she had crossed the color line!
PLUS — "BLUEBEARDS 10 HONEYMOONS"

COMING—Dec. 5, 6 and 7th
HMS PINAFORE
To be presented by the Victoria Gilbert & Sullivan Operatic Society
With an all star cast and members of the Victoria Symphony Orchestra.
Box Office At Eaton's Opens Nov. 28th Tickets 1.65, 2.20, 2.75
ROYAL THEATRE
Dec. 5th, 6th and 7th

Terry-THOMAS · Ian CARMICHAEL · Alastair SIM · Janette SCOTT

FEATURE at 1.10 3.10 5.10 7.15 9.20
Last Complete Show at 8.54
Tomorrow!
Learn to gain weight by LOSING scruples!
School for Scoundrels
or HOW TO WIN without actually CHEATING!
• Based on the novels by STEPHEN POTTER • Original Screen Adaptation by PETER USTINOV
Gift Books
Doors Open at 12.50
ODEON
Phone EVergreen 3-0513
Adults: 50c till 2 . . . 60c 2 till 5 After 5 85c - Loges $1.00
Students: 50c till 5 . . . 60c after 5 Children: 25c All Day

MONDAY
"A SUMMER PLACE"
In Color
A startling drama told against the background of a palatial summer hotel. The picture is from a novel by Sloan Wilson and stars Richard Egan and Dorothy Maguire.
Adult Entertainment Only
Doors 6.30
Complete shows 6.45-9.00
Feature 6.55-9.10
OAK BAY

STARTS MONDAY
"CONFESSIONS OF FELIX KRULL"
This excellent German comedy based on Thomas Mann's Nobel Prize-Winning novel has been adapted for the screen by his daughter Erika. Stars Horst Buchholtz and Lila Pulver. English subtitles.
Doors 6.45
Complete programs at 7.00 and 9.00
Feature at 7.15 and 9.15
FOX
HILLSIDE AND QUADRA

GEM THEATRE SIDNEY
MONDAY, 7.45 P.M.
CinemaScope and Color
"THE MAN WHO UNDERSTOOD"

...as if you suddenly opened a door and found two people in the most unguarded moment of their lives!

RESTRICTED
No Admittance to persons under 18.
Told with the flair of truth by the Pulitzer Prize-Winner author of "Picnic" and "Bus Stop"
This is The Dark at The Top of The Stairs
Prices 50¢ till 2 p.m. 60c 2 to 5 85c after
TECHNICOLOR®
ROBERT PRESTON DOROTHY McGUIRE
STARRING
EVE ARDEN · ANGELA LANSBURY · SHIRLEY KNIGHT
Doors 1 p.m. Feature 1.30, 4 p.m., 6.30
Last Complete Show 8.40.
Last Feature 9.10
Student Privilege Cards suspended during this engagement
STARTS MONDAY
Royal
A FAMOUS PLAYERS THEATRE

THE HELLS OF BATTLE... AND THE WOMAN HUNGERS OF FIGHTING MEN!

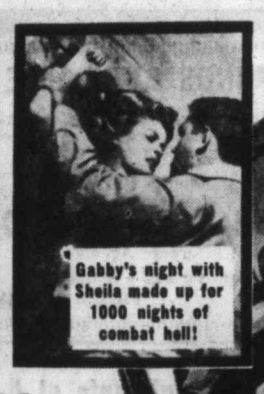

HELL TO ETERNITY
...and Everything in Between!
From the blasted battlegrounds of the South Pacific...to that wild Waikiki beachhead... here is the TRUE epic story of the Marines... THAT GOES ALL THE WAY!
HELL TO ETERNITY
STARTS TOMORROW
CAPITOL
A FAMOUS PLAYERS THEATRE
JEFFREY HUNTER
DAVID JANSSEN
VIC DAMONE
PATRICIA OWENS
SESSUE HAYAKAWA
BILL WILLIAMS
MICHI KOBI
ADULT ENTERTAINMENT
Regular Prices
Doors 1 p.m. — 50c to 2 p.m.
Feature 1.30, 4.00, 6.30, 9 p.m.
Last Complete Show 8.40

Major Ottawa Problem

Invest Money In Canada People Told

Concessions Promised In Speech from Throne

By HARRY YOUNG
Colonist Business Editor

The federal government would solve one of Canada's major problems if it can find a way to encourage greater paticipation by Canadians in the ownership and control of Canadian industry and resources.

Steps to that end have been promised in the Speech from the Throne, and speculation is high as to how the government will attempt to make it more attractive for Canadians to invest in their own country.

It has been suggested that insurance companies and others who hold money in trust may be allowed to place their funds in selected common stocks, and also that the dividend tax credit, allowed Canadian holders of Canadian stocks may be increased.

But obviously those steps alone would not get to the roots of the problem.

Insurance companies and others with public funds to invest can hardly be expected to risk investment in exploration and development enterprises from which there can be no profits for a considerable period. And that is the type of capital the government wants Canadians to provide.

Nor would an increase in the tax credit on dividends be an encouragement to the individual to purchase a stock from which no dividends were in sight for years.

Easing Tax Loads

It seems more likely that the government may devise ways and means of easing the tax loads for Canadian-owned firms which are trying to get themselves on a paying basis—through increased development and depletion allowances.

This would be particularly welcome in the oil and mining industries where Canadian companies actually fare worse than those with foreign ownership.

For the individual investor, and particularly those in the high income bracket, the main grouse is against the heavy impost of double taxation.

Before the shareholder can lay a finger on the profits made by his company, the government takes nearly half in corporation tax. Then when part of the remainder comes to the shareholder, personal income tax takes another nibble.

In other words, a company making a profit of $2,000,000 before taxes, may have only $1,000,000 left after meeting corporation tax. It may then decide to plow back half the remaining net profit into the business, so that the shareholders receive a mere $500,000 of an original $2,000,000.

High Rake-Off

The high rake-off in government taxes, makes it extremely difficult for Canadian companies to operate economically in world markets and at the same time satisfy the legitimate dividend expectations of their shareholders.

It is expected that the government's plans to encourage Canadians to provide risk capital will be included in the interim budget to be presented by Finance Minister Fleming in December.

Another important proposal is that the government intends to guarantee bank loans to small businesses for the expansion and improvement of plant and equipment.

The Industrial Development Bank already exists to provide government loans to certain small businesses but, under the new proposal, it is assumed the government will merely provide an insurance of the principal amount to the chartered bank making the loan, as is done in the case of Central Mortgage and Housing loans.

In a city like Victoria where industry is generally small and diversified, provision of such loans might be extremely valuable.

Proposal Welcomed

This proposal has been welcomed by the chief of at least one Canadian chartered bank. A. C. Ashforth, president of Toronto-Dominion, believes provision for such loans might be extremely effective in relieving unemployment, and added that most banks now have sufficient money available for such purposes.

Most business people regard the Speech from the Throne hopefully. One Victoria businessman expressed the view that Mr. Diefenbaker after having occupied most of his attention on foreign affairs in the past two years was now realizing that he had to turn his main attention to the pressing problems of the Canadian economy.

★ ★ ★

Eleven members of Victoria Chapter of the Life Underwriters' Association have been successful in passing their Life Underwriters' Association training course.

They are W. A. Abbott, J. W. Adams, Robert Armstrong, Ernest A. Benton, Ross Eis, Richard Howe, H. E. Lalonde, Don R. Morrison, James W. Rolfe, Jack Visser and Frank E. Wylie.

★ ★ ★

Vancouver's latest hotel will have parking facilities for 325 cars and moorings for 70 boats and float planes.

It is the $4,000,000 Bayshore Inn, situated on Vancouver Harbor at Georgia and Cordero. Owned by the Western Hotels Inc., it will have 300 rooms and will be opened next March.

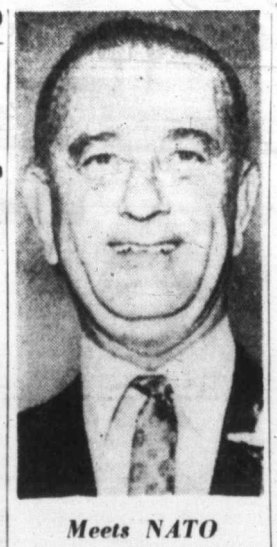

Meets NATO

New U.S. administration of John Kennedy will have first exchange of views with European allies this week when vice-president-elect Lyndon Johnson, above, leads bipartisan delegation of senators to Paris meetings of NATO lawmakers.

Fuji Avalanche

Rescuers Dig Out Climbers

TOKYO (UPI) — A mighty avalanche roaring down the slopes of 12,397-foot-high Mt. Fuji buried 55 student mountain climbers yesterday but rescuers saved the lives of most of the trapped party.

Rescuers reported that five persons were known dead and five others missing. They said that 30 of the 45 climbers rescued had suffered injuries.

STUDENTS ENGULFED

The massive snow slide was triggered at the 11,000-foot level of the famed mountain, engulfing the students who were practising mountain climbing techniques at the 8,000-foot level. The student group included 10 co-eds.

Student Daisaburo Watanabe, 19, although injured, managed to free himself from the huge drifts and made his way to an alpine station at an altitude of 7,000 feet to give the alarm.

SHORT OF GUIDES

A rescue team reached the scene some four hours after the slide struck. Rescue efforts were hampered by a shortage of mountain guides and police. The peak was closed officially to the public since Sept. 1 but the students had obtained special permission to make the climb.

It was the first major accident on the conical shaped mountain since 1945 when 15 Japanese university students died in a similar avalanche.

Leading Theologians

Verwoerd's Clerics Hit Racism

JOHANNESBURG (Reuters)—Eleven leading theologians in South Africa's influential Dutch Reformed Church yesterday published a book denouncing the country's race policies.

The book, published in the Afrikaans language used by descendants of Dutch settlers, was expected to have a major impact on the Afrikaans-speaking population which provides the electoral backing for Premier Hendrik Verwoerd's government.

★ ★ ★

The book's publication came amid reports Verwoerd is planning to reshuffle his cabinet and consolidate his unbending apartheid policy.

The book, entitled Delayed Action because its authors say it has appeared "late in the day," calls for a new approach to South Africa's color problems.

The authors said they are not concerned with politics as such but prefer to examine race problems from the point of view of Christian principles.

★ ★ ★

One of the book's 11 articles, written by Professor B. B. Keet, former professor of theology at the Dutch Reform seminary at Stellenbosch University, declares:

"Advocates of apartheid have constantly claimed that only their policy is able to save white civilization in South Africa.

"The opposite is true. Its fruits internally as well as externally have shown clearly that there is no hope for South Africa if black nationalism has to be fought by force.

"It is my conviction that the time has come for our Afrikaans-speaking churches to notify the state that they no longer see their way clear to support the apartheid policy."

The other articles are similar in tone.

Observers said it would have been unthinkable for such men to produce such a book even a few years ago.

They said the book's significance lay in the fact that the Dutch Reformed churches have always been the main influence in the life of Afrikaaners apart from the ruling Nationalist Party.

There have been signs for some time of heart-searching among the more intellectual supporters of the government.

Recently Professor P. V. Pistorius of Pretoria University left the Nationalists and joined the liberally inclined Progressive Party born only one year ago.

Major Development

Belgians Eye Trade

BRUSSELS, Belgium (AP)—Belgian trade missions will visit Thailand and South Viet Nam next January and Brazil next May, the foreign trade ministry has announced.

West Leads Campus Pay

OTTAWA (CP)—Average salaries paid to the full-time teaching staffs of 17 Canadian universities rose by 148.5 per cent between the 1937-38 and 1959-60 university terms, the bureau of statistics has announced.

During the period average salaries paid to university staff with the rank of instructor, lecturer and above increased from $3,211 annually to $7,979.

By regions, the largest increase in average salaries was in Western Canada.

Already Too Late?

Canada Debt Load 'Frightens' Times

LONDON (CP)—The Times says Canada's load of foreign debt now is "almost frightening."

The newspaper's financial editor discusses measures outlined Thursday in the speech from the throne in the Canadian Parliament to encourage greater Canadian participation in the ownership and control of Canadian industry and resources.

"When one looks at the figures . . .," says The Times, "one wonders whether or not it is not already too late.

"Not only is a large slice of Canadian industry under foreign control, but the weight of foreign debt has mounted year by year.

"Yet it was precisely on this issue—on the need to curb excessive foreign influences—that the present Canadian government received such remarkable support when it first came to office."

Subsidiary's Stock

Ford to Pay In Sterling

DETROIT (AP)—Henry Ford II said Saturday that to meet United Kingdom exchange controls, Ford Motor Co. proposed to pay in sterling for the 45.4 per cent of Ford of England that it does not already own.

This, Ford said, would place the per share price somewhere between $20.15 and $20.50 at present exchange rates.

Ford Motor Co. announced last Monday it was making an offer to acquire 17,726,804 shares oustanding in Ford of England at approximately $20.30 a share.

Ford of England stock quickly jumped from $12.88 on the London stock exchange to $19.46 a share.

Ford said if the American firm acquired all of Ford of England, its stake in the English company would "far exceed its interest in all other operations outside the United States combined."

"In these circumstances, I think it should be agreed that we would have added incentive to promote the interests, the wellbeing and the prosperity of Ford of England in every way practicable, as we have always done in the past and intend to continue to do in the future."

Ford said in a prepared statement:

"Our major objective in proposing to acquire the minority shares of Ford of England is to obtain greater operational flexibility and to co-ordinate better our American and European operations so that the Ford group may be able to compete more effectively in world markets..."

Colliery Firm Reports Loss

VANCOUVER (CP)—Canadian Collieries Resources Ltd. Saturday reported a net loss of $48,108 for the six months ended Sept. 30.

Norman Whittall, company president, explained the loss as due to the heavy writeoff for depreciation in the period.

Earnings before depreciation were set at $617,300 against $560,800 in the similar 1959 period.

Soldiers' Bodies Returned to Irish

DUBLIN (UPI)—The bodies of nine Irish soldiers killed in Congo fighting arrived in Ireland by special plane last night.

A silent crowd of several thousand, including relatives, stood by as the plain, wooden coffins containing the bodies were unloaded from the aircraft at Baldonnel military airfield.

MEXICAN VEHICLES

A total of more than 50,000 motorcars and trucks were assembled in Mexico in 1959, a 30-per-cent increase over 1958.

Indies Immigrants Increase in Britain

LONDON (AP) — West Indies immigrants to Britain in the first six months of 1960 totalled 19,500, an increase of 14,000 over the same 1959 period, the government reports.

'Slow Things Up'

Grain Mediator Refuses To See Fretful Farmers

VANCOUVER (CP)—Grain-strike mediator Craig Munroe declined Saturday to meet Prairie farmers Wednesday to discuss ways for an early settlement of the 10-day-old dispute.

Officials of the Interprovincial Farm Union Council wired Munroe Friday seeking the meeting, stressing the farmers' concern over slow progress toward a settlement.

"I'm suggesting their intervention would not expedite settlement, I feel it would slow things up," Munroe said.

Talks between the five elevator companies and the grain handlers' union will resume Monday. Munroe said there were no prospects for an immediate settlement.

Horse Trade Horror Halted

LONDON (CP) — Two British newspapers welcome new regulations restricting what they call the "horrors" of the Irish horse trade.

The Daily Mirror, in bold headlines, hails the "end of a great crusade" and the Guardian says the decision of the Irish government will be widely welcomed.

For many years humanitarians have campaigned against the practice whereby old horses were shipped live from Ireland across stormy seas for slaughter and sale on the Continent. Thousands of horses died at sea or on landing.

★ ★ ★

Irish Decision Termed 'End of Great Crusade'

Under the new regulations, a company will be formed to buy and slaughter horses in Ireland under controlled conditions, and the meat will be exported.

The Irish traffic first came to public attention in 1954 after a series of five articles written by a Canadian reporter, Patrick Keatley, who came to the Guardian from the Vancouver Sun.

A week after the articles appeared, Sir Winston Churchill, then prime minister, ordered a committee of inquiry. The Guardian received more than 3,500 letters, including a six-stanza poem from a Saskatchewan farmer and a suggestion from a Toronto meat dealer that conditions in Eastern Canada also required investigation.

Keatley, now the Guardian's Commonwealth correspondent, said one of the worst things about the trade is that horses cannot vomit. The long sea voyages and train rides were marked by "confinement, seasickness and bloody death."

The British trade journal Newspaper World described the series as an investigation in the "best traditions of journalism." At one point, Keatley received a £1,500 bribe offer from a meat man who wanted him to "forget" the investigation.

CONVENTIONS . . . SEMINARS
SALES MEETINGS
Excellent facilities for above at centrally located, easily accessible Island Hall Hotel on main highway in Parksville, V.I.
Large and small assembly rooms, convention office, blackboards, projection screen, etc. Available Jan. 1 to May 31.
For information write or phone
ISLAND HALL HOTEL
Parksville, V.I., B.C.

THIS IS WORTH SEEING
Of interest to anyone demanding complete boating safety for their family. The patented de luxe BEECHING-CRAFT ski boats are completely unlike any other boat. Have been thoroughly tested by Mounted Police Marine Section. They cannot be capsized. Regular price with 35 h.p. Mercury and controls $1,950. One left, fall special $1,500. Will demonstrate. Also do-it-yourself hulls and sailing catamaran kits. EV 4-0784.

A. E. Ames & Co.
Limited
Investment Securities
Royal Trust Building • 612 View Street, Victoria, B.C.
Telephone: Evergreen 3-4171
TORONTO MONTREAL NEW YORK LONDON, ENG. VANCOUVER
WINNIPEG CALGARY LONDON

CREDIT BUREAU OF VICTORIA LTD.
205-10 JONES BLDG. — 723 FORT ST. — EV 5-3311
MEMBERS ASSOCIATED CREDIT BUREAUS OF CANADA AND AMERICA
CREDIT AND PERSONNEL REPORTS
COLLECTION SPECIALISTS
Serving Victoria Business and Professional Men Since 1911

Exclusive, Important Distributorship Available for British Columbia
Representing Prominent Canadian Company
Our coin operated laundry equipment for unattended stores has a proven record of excellent profits. Full company support in promotion, advertising and factory service to ensure your continued success. Low investment. Write today for full particulars.
Victoria Press, Box 1783

HOUSE FOR SALE
CLOSE IN • SAANICH • ON BUS LINE
Four Rooms - Basement - Bathroom
Automatic Gas Hot Water Boiler
Combination Gas and Oil Range
LOW TERMS TO RESPONSIBLE PEOPLE
BALANCE MONTHLY
FULL PRICE $5,000
For appointment to view Phone W. Jones, EV 3-8303
ARTHUR E. HAYNES LTD.
REAL ESTATE
739 FORT ST. PHONE EV 3-3823

EXECUTIVE SALES
Top ranking insurance company has opening for a man, aged 25 to 33, for managerial opportunities. Two years supervised professional training. Education: high school graduate or better. Sales background not essential. Replies confidential. Write to
Victoria Press, Box 405

MORTGAGE FUNDS AVAILABLE
Funds on hand and immediately available for First Mortgage Loans. Quick decisions, reasonable charges, current rate of interest. Repayment to suit.
Mortgages and Agreements Purchased
P. R. BROWN & SONS LTD.
Real Estate and Insurance Agents
"Serving Victoria for over half a century"
762 FORT STREET PHONE EV 5-3435

Special Presentation Made to Local Firm

Twenty-five years ago, New Method, pioneer Victoria Cleaning and Laundry Company, became one of the first in Canada to adopt the famous Sanitone Cleaning system. Today, over 2,000 licensees all over North America, Australia and New Zealand use this nationally recognized, better method of clothes care.

To mark the occasion, a 25-year plaque was recently presented to Mr. H. R. Stephen, right, New Method Vice-President, by Mr. L. E. Francis, Advertising Director of Emery Industries, producers of Sanitone. The plaque reads: "Inasmuch as New Method Laundries has spared no effort to improve constantly the quality of the services it offers by strict adherence to ethical standards, by demanding of is employees the highest degree of professional competence and by its foresight in modernizing plant facilities, this award is bestowed to commemorate its 25th year as a Sanitone Licensee." The handsome plaque may soon be viewed at New Method's call locations on View Street and in the Shelbourne Plaza.

Recently Sanitone received national recognition when it was chosen by Warren K. Cook, makers of fine clothes for Canadians, as the system recommended for the care of their suits.

Executive Appointments at B.C. Yacht Brokers "Harbour Marine"

D. V. "Doug" HOLMAN

EDWARD ANDERSON

RON G. STONE

ROBERT J. CAMERON

The Board of Directors of B.C. Yacht Brokers "Harbour Marine" are pleased to announce the following appointments: As Sales Manager, D. V. "Doug" Holman, well known on the B.C. Coast with 16 years in the selling field, active in Lions Club work, in which he held executive office. As Office Manager, Edward Anderson, with 35 years' accounting experience. As Brokerage Sales representative, Ron Stone, ex-R.C.N., familiar with Vancouver Island boating needs. As Head Mechanic, Robert J. Cameron, with wide experience in the mechanical field, now specializing in marine engines.

Gable Rites

Stars Honor 'King'

Funeral Held With Dignity

GLENDALE, Calif. (AP) —The last rites for Clark Gable were held Saturday with all the dignity and respect that Hollywood's king commanded during his 20-year reign.

Unlike the near-riotous behavior that has marred rites for Hollywood heroes of the past — Rudolph Valentino and Tyrone Power, to name two— a saddened crowd of 300 fans stood reverently a goodly distance from Forest Lawn's Church of the Recessional.

Inside to hear the Episcopal rites conducted by an air force chaplain was a virtual who's who of the Gable era of movie history.

SPOTTED IN PLAY

There was Mervyn LeRoy, the director who spotted Gable in a Los Angeles play and took him to Darryl Zanuck, then boss at Warner Bros., only to have Zanuck reject him because of those famous big ears.

And crying unashamedly during the rites was Norma Shearer, the MGM star who got slapped by the unknown Gable in "A Free Soul."

Among the pallbearers was Spencer Tracy, who, with Gable, gave MGM such great hits as "Test Pilot" and "Boom Town."

OTHER STALWARTS

Robert Taylor and James Stewart, other MGM stalwarts in the movies' golden age, were pallbearers, too.

And crying as though her heart were breaking was actress Virginia Grey, a long-ago Gable girl friend. She had been invited by Kay Gable, the blonde widow who had tolerantly ordered that her husband's body be entombed beside that of another great love of Gable's life — actress Carole Lombard, his third wife who perished in an air crash.

Close friend Spencer Tracy arrives at church to act as pallbearer at funeral for Clark Gable.—(AP Photofax.)

'Morale Shattered'

* * *

Overseas Cut In Dependents Jolts Forces

WASHINGTON (UPI)—An armed forces journal said Saturday "a morale crisis worse than any since the pay cut of 1933" may result from President Eisenhower's order to reduce the number of military dependents abroad.

The defence department meanwhile asked the army to complete arrangements for carrying out its share of the reduction and to show "positive leadership" in overcoming adverse effects of the move.

The Army-Navy-Air Force Register, independent but closely associated with the military through reserve and retired officers, said it recognized the foreign drain on U.S. gold created "urgent fiscal reasons" for the reduction.

But, it added "It is sheer folly to ignore the serious morale aftermath. The government must do something about the economic situation that caused this crisis. Unless the basic problems are solved the economic advantages gained by these morale-shattering moves will be lost."

The number of dependents will be reduced by 284,000. The air force must reduce its military dependents abroad by 6,120 a month beginning in January, the navy by 1,170 and the army by 7,710.

Only the army has yet to complete a plan and defence officials, concerned over army "foot dragging," said the army command has been ordered to provide "positive leadership" to minimize the adverse impact of the president's program.

CATHOLIC COLLEGE

Georgetown University at Washington, D.C., oldest Catholic college in the U.S., was opened in 1791.

H.M.C.S. Naden
Its history, commanding officers, activities during Second War, duties during Korean War, training activities and its sporting life.
Published by F. V. LONGSTAFF
Sold by FORDS BOOK STORE
Price $2.50

Death by Square Yard Investigated by Police

TAIPEI, Formosa (AP)—Police are investigating the medical practice of Wang Ti-ching, 70, who claims miraculous results for patients drinking water mixed with the ashes of burnt cloth. One patient died after consuming the ashes of some 60 square yards of cloth.

Expert 15,000 Mile
Automatic TRANSMISSION
Service SPECIAL $17.95
Adjust bands . . . set up manual and throttle linkage . . . change fluid . . . clean screens and air ducts.
Failure to have this done regularly will lead to very costly bills.
4-hour service if needed.
NOW at NATIONAL MOTORS
SERVICE DEPT. 837 View, Phone EV 4-8174 . . . Experts in the repair of all BRITISH, AMERICAN and EUROPEAN cars.

Two Dozen in Two Years

Death Decimating Movietown Ranks

HOLLYWOOD (UPI) — Death is decimating the ranks of movietown, ringing down the curtain on the golden age of the movies.

More than two dozen stars, directors and producers have died since Jan. 1, 1959. Among them were Clark Gable, Cecil B. de Mille, Ethel Barrymore, Kay Kendall, Paul Douglas, Errol Flynn, Mario Lanza, Victor McLaglen and Ward Bond.

There were Wayne Morris, a youthful, vigorous 45, and pioneer moviemaker Mack Sennett, who lived into his 80s as did veteran character actors Fred Stone, Taylor Holmes and Edmund Gwenn.

In March, 1959, three actors died—Eric Blore, 71; Lou Costello, 52, and Fred Stone, 85. In April of that same year, it was James Gleason, 72, and producer Irving Cummings, 70.

June, 1959, found Ethel Barrymore, 79, and director Charles Vidor, 58, dead.

Margaret Sullavan, 48, died in November, 1959.

Republicans Start Drive For Recounts

WASHINGTON (AP)—Republican officials Friday ordered field checks which might lead to vote recounts in eight states — and even possibly a turnabout victory for Richard Nixon.

Strategy planners of Nixon's campaign against apparently victorious Democrat John Kennedy said Nixon, resting in Florida, hadn't been consulted about the decision to send representatives into Illinois, Texas, Missouri, New Mexico, Nevada, South Carolina, New Jersey and Pennsylvania.

A column of special interest to the Hard of Hearing.

HEAR THIS!

W. Humphrey Golby
Beltone Counsellor

TODAY'S QUESTION

Can a hearing aid help me when I have lost my ear drum through infection?

ANSWER

The ear drum is a vital part of the hearing process but hearing is possible without it. The quality of the hearing will be less distinct but reasonable understanding can be gained by use of correctly fitted instruments.

The first step would be to have your doctor, or ear specialist, clear up all traces of the infection and restore the ear to its normal healthy condition. Subject to detailed audiometric testing it can then be determined whether or not there has been damage to the inner ear or nerve centre of the ear. If the nerve impairment proves to be slight the chances are excellent that a hearing aid will bring good results.

In some cases it is possible for the surgeon to repair the drum or even to replace it with an artificial unit that acts as drum. The wonderful new skills and techniques of ear surgery plus the tremendous advance of design, comfort and performance of modern hearing aids has made it possible for the vast majority of deafened people to hear again.

If you have a hearing problem and would like a personal reply please write or phone—

W. Humphrey Golby
BELTONE HEARING AIDS
222 SCOLLARD BUILDING
(Opposite Woolworth's)
1207 Douglas EV 5-3108

"DOWN THE DRAIN"

Maurice Humber

I dunno what's cookin' in YOUR corral,
But the G.F. is now taking "METRECAL"—
It looks like cocoa & comes in tins,
To slim you down from neck to shins.

Awhile ago . . . she got out the tape,
"H-E-A-V-E-N-S," she gasped, "I'm all outa shape."
"Whatzat?" I said . . . "Well . . . I can't see ? ? ? ?
You look . . . like you've always looked to me."
"NO . . . I DON'T . . . look here . . . where I sit,
It's just AAAWFUL when your clothes don't fit."
"Well," I mused . . . "to get over THAT hurdle,
Most gals I think . . . squirm into a girdle."
I did my best . . . but I couldn't convince,
As she's been drinking the stuff ever since.
That's ALL she has for breakfussed & lunch,
While mountains of toast, I lovingly crunch.

And into the jam . . . I deeply dig,
I look at her . . . then feel like a pig.
"You know," I sed . . . "you're a bit of a chump,
Most men, they say, like their women plump.
So come on . . . woman . . . pleeeze . . . I beg,
Won't you boil yourself, just one bantam egg?"
"I've lost 2 pounds & I'm NOT gonna cheat,
And I feel I've lost it . . . off my seat."
"Well . . . after your bath, the tub you should hug,
And leap out . . . before pulling the plug,
'Cause if you don't grip, that porce-lain,
You're liable to go swirlin' . . . RIGHT DOWN THE DRAIN."

HUMBER'S

YOU JOLLY WELL SHOULD . . . put a deposit on a matched set of these famous Wilson Golf Clubs . . . the "swing" is to Humber's for bags . . . balls . . . carts, etc. . . . don't be in the nick of time . . . Jolly well do it NOW.

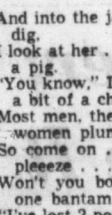

Oriental Imports Make IDEAL GIFTS

Satin Waste Basket

Decorated with attractive figures.
Regular $1.29.
SPECIAL ..... 98¢

SLIPPERS

Satin embroidered slippers,
98¢ to $4.69

PLACE MATS

Bamboo and seagrass place mats in sets of 6. Set
$1.09 to $1.49

TEA SETS
LUNCHEON SETS
BANQUET SETS
LINEN
EMBROIDERED
$2.95 to $89.50

The ORIENT
1411 Govt. St.
1411 Govt.
Phone EV 3-6223

SAFEWAY

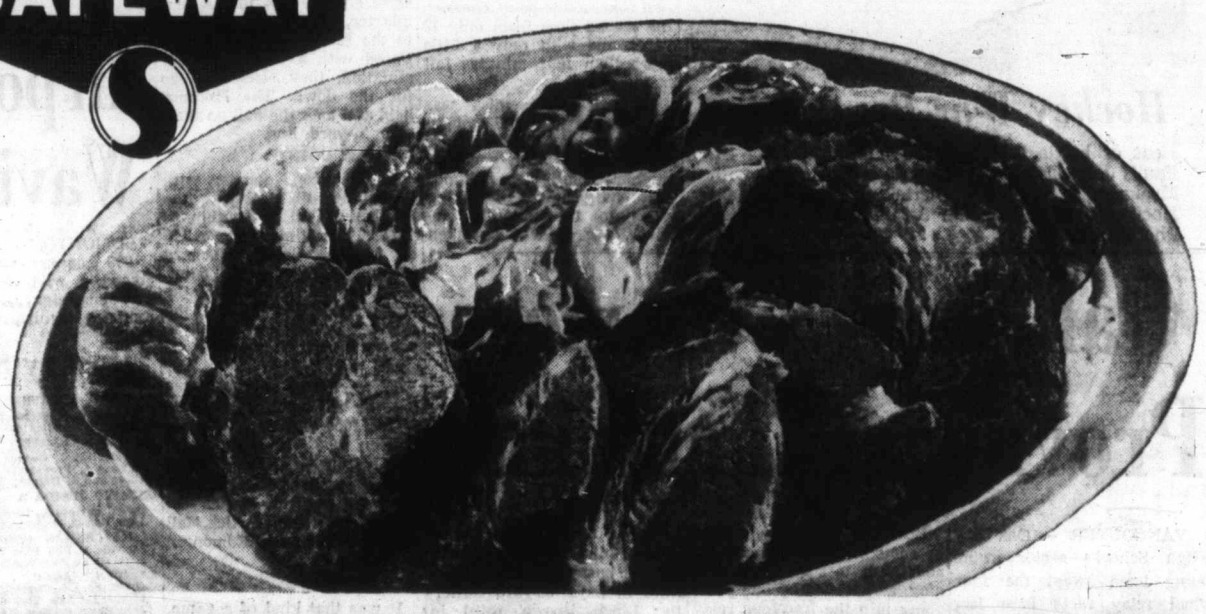

CORNED BEEF 'n' CABBAGE

What could be more family pleasin' and tempting than a steaming dish of lean, tender Corned Beef and Cabbage!

Corned Beef 69¢ lb.
Lean, tender brisket of beef brought to full, rich flavor by a special controlled curing method. Has that man-pleasin' heartiness

Fresh Cabbage 7¢ lb.
Local, bright, crisp heads that have been rushed from the fields to reach you at their full flavor peak

Frying Chicken
Serve a Feast of Tender Eating
Deep Fried Chicken
Pan Ready, cut up on cello tray 43¢ lb.

Mazola Oil $2.89
Corn oil for deep frying, cooking and salads, 128-fl.-oz. can

Safeway Coffee 59¢
Rich, satisfying flavor. Fine or regular grind. 1-lb. bag

Rice 2-lb. pkg. 29¢
Monarch Pearl Rice goes so well with chicken and other meats.

Rye Bread 19¢
Skylark—So good for Corned Beef Sandwiches, 16-oz. sliced loaf

Prices Effective Nov. 21, 22, 23 In Greater Victoria and Duncan

We Reserve the Right to Limit Quantities

SAFEWAY
CANADA SAFEWAY LIMITED

Gritty Eskimos in Grey Cup On Coffey's Dramatic Kick

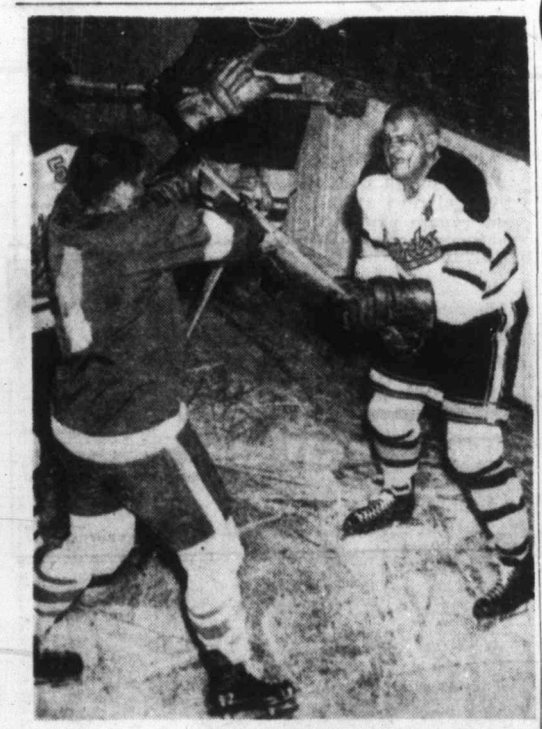

Hockey War Breaks Out

Heat of battle is evident on cut features of St. Paul's John Dailey, right, as he swings sticks with Muskegon's Jerry Frenette in International Hockey League game in St. Paul Friday.—(AP Photofax.)

* * * * * *

Tommy-Joe Got Second Chance

WINNIPEG — Tommy-Joe Coffey, a 24-year-old import end from little West Texas State College, shucked the goat horns he was being fitted with Saturday afternoon and with only 10 seconds left, kicked the Edmonton Eskimos into next Saturday's Grey Cup final in Vancouver.

His kick, made from the 15-yard line, beat Winnipeg Blue Bombers, 4-2, in the deciding game of the best-of-three Western Inter-provincial Football League final. It came after Coffey had been wide on two other three-point chances, the second time from only 19 yards and with only a little more than four minutes left in the game.

Coffey's second miss was good for one point and brought the score to 2-1. His first miss should have been good for another point but Eskimos were charged with not giving yards to the potential receiver, the point was taken away and Bombers given possession on their 10-yard line.

That a field goal should decide it was rather amazing in view of the fact that neither club this day produced a reliable place-kicker.

Bombers had three chances to go for three points, disdained two and got a horrible miss on the third.

The first time they were close enough was in the first quarter, when they marched to the Edmonton 28-yard line. Faced with a third and four situation, they elected to go for the down. The Eskimos held and took the ball on their own 25-yard line.

SINGLE POINT

In the second quarter, with the game still scoreless, the Bombers again got within 28 yards. This time they called on fullback Charlie Shepard to punt for a single point. Then, on the first play of the last quarter, leading, 2-0, the Bombers went for the three points when they were 22 yards out.

Gerry James stubbed his toe, the ball went off the side of his foot and linebacker Al Ecuyer, who was later to get the ball from Kenny Ploen near the end of the game to start the sequence which led to Coffey's winning kick, fell on the ball on the Edmonton 17-yard line.

CASHED IN

It was that kind of a game. The football wasn't impressive but it was so close that it didn't matter. The tension was overwhelming all the way as the Eskimos, outplayed but never outgamed, stubbornly stayed close enough so that they could cash in on a break if it came. It did.

Bombers, with Ploen starting and going all the way at quarterback, came up with a powerful ground attack. Led by Shepard, who picked up more than 100 yards in averaging about six yards a carry, the defending Grey Cup champions rushed for 306 yards.

FOUR TIMES

Four times they sustained marches which brought them into scoring territory. In the first quarter, with Ploen going for 30 in one play, Leo Lewis for 16 and Shepard for 11 and eight yards, they moved 70 yards in nine plays only to stall on their gambling third-down play.

Then they marched again in the second quarter to settle for the first of Shepard's two singles. In the third quarter, they got within 35 yards, and Shepard got their second point. Then they gave James his field goal chance with a 72-yard advance during which they made six first downs.

Bombers also moved in their own end several times but the Edmonton defence always stopped them when it counted the most.

PARKER PASSES

And that's how Eskimos won it, with defence plus a Jackie Parker passing as well as he ever has.

With the injured Johnny Bright and Normie Kwong well contained by the Winnipeg defence, Parker could net only 68 yards from his runners. And he ran the ball only once himself, for nine yards, as he went to the forward pass.

ALWAYS DANGEROUS

It wasn't enough to sustain an attack but he was always dangerous. He completed 10 of 17 passes for 172 yards and it would have been a better average but for receivers dropping two. Parker threw them long and high and short and swift, and was almost always on target. He ran for his life at least three times, got away with throwing the ball away once, hit Normie Kwong for a one-yard gain another time when he was chased about 25 yards back of the line of scrimmage. A third time, Parker was dumped for a 10-yard loss to end a promising march after two first downs.

But it was Parker's fourth-quarter passing which set up the win. With just under six minutes left, he hit Vic Chapman for a 22-yard gainer. Parker went for broke on the next play, lofting a beautiful pass to Joe-Bob Smith deep in Winnipeg territory. Smith got behind defending Nick Miller, who grabbed Smith around the neck and was called for interference.

Eskimos took the ball on the 10-yard line, lost two yards working it into better position for what could have been the winning field goal only to have Coffey miss.

Bombers took over on their 25, Lewis went for seven yards and Shepard for two. They gambled again there and Rick Potter made it good with a dive which netted the first down.

Ploen kept and had picked up five yards when he was hit by three Eskimos. No one could tell for certain whether the ball was stolen or whether Ploen fumbled but when everyone was untangled, Ecuyer had the ball. There was one minute and 47 seconds left and 41 yards to go.

Don Getty came in to quarterback the Eskimos and on the first play, tossed the ball back to Parker, who got away a quick pass to Smith on the Winnipeg 10.

Bright slanted off his own left tackle with 52 seconds left on the clock to improve the angle. The next play was Coffey's winning field goal and 18,600 fans, most of them mournful, finally started leaving. Bombers had time for one play, Ploen completed his third pass but the receiver was brought down after a short gain just as the final gun sounded.

STATISTICS

	Edm.	Wpg.
First downs	11	21
Yards rushing	68	306
Yards passing	172	42
Passes made (tried)	10/17	3/9
Passes intercepted by	2	0
Punts, average yards	10/44	8/50
Fumbles, fumbles lost	4/1	2/2
Penalties, total yards	3/25	2/30

* * * * * *

Airport Jammed by 15,000 Waving 'Love Those Esks'

EDMONTON — More than 15,000 banner-waving fans staged a wild demonstration here last night as Edmonton Eskimos returned home in triumph with the western Canada football championship.

Crowds at the new airport, at Nisku, 14 miles south of the city, were so large that a string of cars five miles long stretched bumper to bumper from the gates, on a four-lane highway, packed with fans who never got near the plane.

Publicity director Stan Moher described the welcome as "tumultuous, the biggest the Eskimos have ever received."

Led by a beaming Rollie Miles, Esks were hurried through the mob to waiting buses, but the buses couldn't start for 15 minutes as the fans jammed around waving their "Love Those Esks" banners and roaring their delight at Edmonton's 4-2 win over Winnipeg.

In the dressing room after the game, Tommy-Joe Coffey said he knew his game-winning field goal was good from the second he kicked it. It was from seven yards out, but Coffey said it would have been good if the distance had been 45 yards.

"But he nearly broke my heart when he missed the one before that," fullback Normie Kwong added.

Both coach Eagle Keys and quarterback Jackie Parker expressed dissatisfaction at the Edmonton offence, which they claimed never really got going.

Fullback Johnny Bright limped to the shower with a lump the size of a football on one thigh, and Parker had a charleyhorse. Otherwise the club came out unscathed.

Bud Grant offered no excuses to reporters for his Bombers.

"Don't worry about us now," he said. "The thing to do is worry about the east."

Hockey Scores

NATIONAL LEAGUE
Toronto 6, Montreal 3.
Boston 6, Detroit 4.
AMERICAN LEAGUE
Springfield 8, Quebec 4.
Buffalo 4, Providence 0.
Cleveland 4, Hershey 3.
ONTARIO JUNIOR A
St. Catharines 5, Toronto St. Mike's 1.
Hamilton 2, Peterborough 2 (tie).
SASKATCHEWAN JUNIOR
Melville 1, Flin Flon 1.
Estevan at Prince Albert, cancelled.
EASTERN LEAGUE
Greensboro 6, Charlotte 3.
Clinton 14, New York 0.
Johnstown 8, New Haven 1.
Philadelphia 5, Haddonfield 4.
INTERNATIONAL LEAGUE
Fort Wayne 9, Indianapolis 1.
Toledo 7, Milwaukee 1.
Omaha 5, St. Paul 2.
Muskegon 2, Minneapolis 4.
EASTERN PROFESSIONAL
Sault Ste. Marie 5, Kingston 3.
Sudbury 4, Kitchener 3.
SASKATCHEWAN SENIOR
Yorkton 2, Saskatoon 13.
OKANAGAN SENIOR
Penticton 3, Vernon 6.
WESTERN INTERNATIONAL
Rossland 6, Nelson 7.
WESTERN LEAGUE
Calgary 3, Spokane 1.
Edmonton 2, Seattle 6.
EXHIBITION
Trail (WIHL) 6, Kamloops (OSHL) 5.

FAN FARE By Walt Ditzen

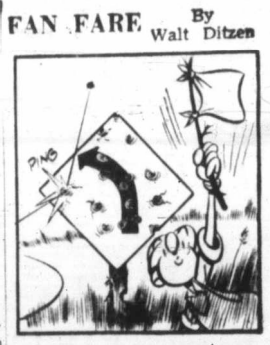

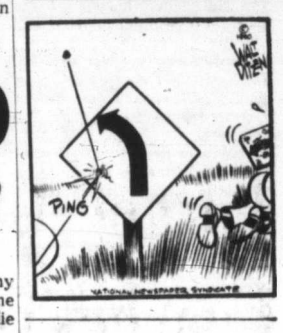

Montreal Wins Grid Thriller

MONTREAL — Quarterback Larry Fairholm threw a 43-yard touchdown pass to Garry Langlois with 35 seconds left in the game here yesterday to give Rosemount Bombers a 22-20 victory over Saskatoon Hilltops in the Canadian junior football final.

It was the first time in 33 years that a Montreal entry has won the Dominion title, and ended a two-year reign by the heavily-favored Hilltops.

Oak Bay Swimmers Provincial Champions

VANCOUVER — Oak Bay High School's senior swimming team swept the four final relay races here last night to win the combined senior-junior B.C. high school swimming championship.

The Bays placed fourth in the junior high division with 37 points and won the senior class with 111. Their combined score of 147 gave them an 18-point edge over Magee High in the major combined meet.

Oak Bay swimmers were able to win only two of the individual races in the senior event—Sue Morgan and Stan Cameron taking the breaststroke events. Cameron's time of 32 seconds was a meet record.

However the Bays picked up enough points with seconds and thirds to stay in the running, and trailed by one point going into the last four relay events. They won them all, the 200-yard medley relays and the 200-yard freestyle races.

Oak Bay won the championship in 1957 and the senior event in 1958.

Aldy Meinhart of Vancouver John Oliver set two records, in the 50-yard butterfly and the 100 freestyle. Katy Campbell of Vancouver Kitsilano set a new mark in the girls' ~~200-yard~~ freestyle.

Other Victoria results:

Janie Wheaton, second in girls' 50-yard freestyle; John Todd, second in boys' 50-yard freestyle; Donna Bishop, fifth in girls' 50-yard backstroke; Tricia Holland, second in girls' 50-yard butterfly; Ian Martin, third in boys' 50-yard butterfly; Linda Brown, third in girls' 100-yard freestyle; Monte holding, third in boys' 100-yard freestyle; Nan Dufour, third in girls' 200-yard freestyle.

In junior competition, Doug McFarlane of Oak Bay finished third in the boys' 50-yard breaststroke in 37.2 and Wendy Lovitt, also from Oak Bay was third in 36.5 in the girls 50-yard backstroke.

Other Victoria results: Robin Olson, sixth and last in girls' 50-yard freestyle, 32.9; Bruce Mackenzie, fifth in boys' 50-yard backstroke, 35.6; Doug McFarlane, fifth in boys' 50-yard butterfly, 38.9.

Seattle Humbles Leaders, Joins Tight WHL Chase

	P	W	L	T	F	A	Pts
Edmonton	17	10	7	0	54	65	20
Calgary	15	8	5	2	55	39	18
Vancouver	13	8	5	0	35	30	16
Seattle	17	8	9	0	66	60	16
Winnipeg	18	7	10	1	54	60	15
Victoria	13	7	6	0	42	39	14
Portland	12	5	6	1	38	40	11
Spokane	13	4	9	0	40	51	8

Last night's scores: Edmonton 2 at Seattle 6; Calgary 3 at Spokane 1.

Next games, today: VICTORIA at Portland (afternoon), Edmonton at Seattle, Calgary at Spokane.

Ramming home four late goals to break a tie, Seattle Totems humbled first-place Edmonton 6-2 last night and tightened the Western Hockey League's first division to four teams within four points.

Don Chiupka scored the first half of the winning outburst before 2,768 in Seattle, then assisted as Guyle Fielder chalked up his second goal of the game. League scoring leader Rudy Filion and Bill MacFarland also scored in the Totem runaway.

Decision left the visiting Flyers only two points ahead of Calgary Stampeders, who had better luck on their tour, overcoming an early deficit to trim the sluggish Comets 3-1 before 3,474 unhappy Spokane fans.

Calgary's ever-dangerous line of Lou Jankowski, Norm Johnson and Ron Leopold divided the three-goal total, with Leopold adding two assists. Colin Kilburn was the only Comet to give hometown fans a chance to cheer.

Win gave Seattle a tie with Vancouver for third spot, one ahead of Winnipeg, two above Victoria Cougars, who get a chance to regain the points today with Portland Buckaroos' first Sunday afternoon game in their new arena.

EDMONTON 2, SEATTLE 6

FIRST PERIOD
1. Seattle, Filion (Fielder, Boileau) 3.23.
2. Edmonton, Joyal (Price, Solinger) 9.02.
Penalties: Marcon 2.24, Boileau (major) 4.57, MacGregor (major) 4.57, Leonard 12.09.

SECOND PERIOD
3. Edmonton, MacGregor (Haley) 3.36.
4. Seattle, Fielder 4.14.
Penalties: Sinclair 7.03, Strate 13.27.

THIRD PERIOD
5. Seattle Chiupka (Leonard, Arnett) 1.58.
6. Seattle, Chiupka (Leonard, Stankiewicz) 5.52.
7. Seattle, Fielder (Chiupka, Stankiewicz) 7.08.
8. Seattle, MacFarland (Boileau, Filion) 13.28.
Penalty: Ehrenverth 8.00.

Stops:

Riggin	8	5	4—17
Bentley	5	5	6—16

CALGARY 3, SPOKANE 1

FIRST PERIOD
1. Spokane, Kilburn (Kennedy, S. Hucul) 8.02.
2. Calgary, N. Johnson (Leopold, F. Hucul) 12.43.
Penalties: Topoll, Leopold 5.46.

SECOND PERIOD
3. Calgary, Jankowski (Leopold) 6.39
Penalty: F. Hucul 11.26.

THIRD PERIOD
4. Calgary, Leopold (Burega, N. Johnson) 7.00.
Penalties: Van Impe 4.04, S. Hucul 5.36.

Stops:

Lariviere	2	9	7—18
Maniago	11	4	9—24

Ace Wins One

NEW YORK (AP) — Gene (Ace) Armsrtong, a non-winner this year, finally clicked with a big one Saturday night when he decisiviely outpointed fifth-ranking middleweight Henry Hank of Detroit in a 10-rounder. Hank was a 2-1 favorite over the Elizabeth N.J., boxer.

Gordon's Kick Beats College

Dave Gordon hoisted a heavy ball for a fine convert from near the touch line yesterday to give Naval Tech an 8-6 victory over the Victoria University "B" team in the Victoria Rugby Union.

Gary Durham and Bill Kelly scored trys for Tech while Chris Longridge and Murray Halkett replied for University. Gordon's convert, the only one of the day, proved the difference.

Oak Bay Whites blanked the University "A" side, 11-0, on trys by Bob Moore and Ellis Achtem, a convert by Walter Tate, and a penalty goal by Don Burgess.

In the other match, JBAA won its first of the season, an 11-3 decision over Royal Roads. Charlie Bishop scored two trys, Pete Ash got one, and Chuck Weeks kicked one convert. Wayne Hutchison got the Cadets' points on a penalty goal.

Aces Move Into Second Over Kings

SENIOR "B"	W	L	Pts
Half Way House	3	1	6
Horgan's Aces	2	2	4
King's Hotel	1	3	2

Last night's score: Aces 34, King's 27.

Horgan's Aces took over second place in the Senior "B" Men's Basketball League last night, downing King's Hotel, 34-27, at Mount View High School.

In the senior "B" women's exhibition game, Sheila Armstrong scored 12 points to lead Vancouver C-FUN to a 34-32 victory over Naval Vets of Victoria.

At Gordon Head campus, Half Way House nipped Victoria University, 46-44.

Scorers follow:

Horgan's Aces—Briggs 10, Shepard 2, Kermode 6, Crabbe 4, Toobey 9, Gale 3. Total—34.

King's Hotel—Simpson 11, Anderson 2, Henderson 7, Jacobson 4, Mitchell 3. Total—27.

VANCOUVER C-FUN — Cumming 3, Armstrong 12, DeGrand 6, Adamski 6, Ottewell 3. Total—34.

Naval Vets—Moody 8, Archibald 4, Winterburn 4, Pearson 9, Crowe 3, Pearce 2, Campbell 2. Total—32.

Syracuse Streak Over Warriors Beats Knicks

Boston Celtics whipped Syracuse, 114-94 last night, breaking the Nats' four-game winning streak and snapping a string of 62 straight National Basketball Association games in which Syracuse had scored 100 or more points.

In other games, Wilt Chamberlain scored 40 points to lead Philadelphia Warriors to a 121-111 victory over New York Knicks, and Boston Celtics nipped Cincinnati Royals, 121-120.

Oscar Robertson, Cincinnati's "Big O" rookie, scored 37 points in a losing cause for the Royals, although he did not play in the second period. Clyde Lovellette got 33 points, 22 in the first half, and Bob Pettit scored 18 of his 32 in the last half for the Hawks.

Alberni A's Beaten By Lions' Quintet

VANCOUVER (CP)—Lethbridge Broders coasted to their fourth straight intercity basketball league victory Saturday night by whipping Vancouver Puritans 90-58 before 450 fans.

In another league game, B.C. Lions defeated defending B.C. champion Alberni Athletics 70-65.

The Lions-Alberni game was close until the footballers broke a 55-55 tie early in the fourth quarter. Playing-coach Bob Pickell scored 23 points for the Lions. Frank Gilliam had 16, Willie Fleming and Don Vicic each 12.

John Kootenekoff and Dave Williamson each scored 15 points for Alberni.

B.C. Lions—Pickell (23), Gilliam (16), Fieldgate (3), Fleming (12), Cameron, Huth (4), Vicic (12), Grant. Total 70.
Alberni—Brinham (6), Kootnekoff (15), Grisdale (9), Panton (13), Williamson (15), Radies (3), Taylor, Flynn (4), Ashby. Total 65.

When to Fish or Hunt — SOLUNAR TABLES by John Alden Knight

According to the Solunar Tables calculated for this area, the best times for fishing and hunting for the next 10 days will be as follows (Times shown are Pacific Standard Time):

A.M. Minor	A.M. Major		P.M. Minor	P.M. Major
		TODAY		
6.25	12.15		7.00	12.45
		TOMORROW		
7.25	1.15		8.00	1.45
		TUESDAY		
8.25	2.15		9.00	2.45
		WEDNESDAY		
9.25	3.15		9.55	3.40
		THURSDAY		
10.20	4.10		10.50	4.35
		FRIDAY		
11.15	5.05		11.45	5.30
		SATURDAY		
- - -	5.55		12.05	6.20
		SUNDAY		
12.35	6.45		12.55	7.10
		MONDAY		
1.25	7.35		1.45	8.00
		TUESDAY		
2.15	8.25		2.35	8.50

Major solunar periods, lasting 1½ to 2 hours, dark type.
Minor periods, shorter in duration, light type

Easy Romp For Nanaimo

NANAIMO—Earl Robinson scored four goals here last night to lead Nanaimo Labatts to a 14-5 romp over Chilliwack in their Pacific Coast Amateur Hockey League game.

Following the game disgusted Nanaimo officials said they would refuse to play the outclassed Chilliwack team again. The mainland club has given up about 70 goals this season.

In last night's other game, New Westminster Luckies and Powell River Regals played to a 6-6 tie.

Argos Count On Rote's Arm

TORONTO—Toronto Argonauts are counting on the passing arm of Tobin Rote to wipe out a 12-point deficit today and lead them past Ottawa Rough Riders into the Grey Cup final.

Argos host the Riders today in the second game of their two-game, total-point series. Riders won the first game, 33-21, last weekend and have beaten Toronto four times in six meetings this season.

Fine weather, with cloudy skies, light winds and temperatures in the high 40s are forecast, and both clubs are reasonably healthy.

Riders will probably go with Russ Jackson at quarterback. Spearheading their running game will be Ron Stewart, pint-sized Canadian halfback described as "the best little man in Canadian football" by eastern writers.

Numbers and rosters for TV fans follow. The game will be seen on Channels 2 and 6, beginning at 10.30 a.m. PST.

* * *

TORONTO	OTTAWA
10—RON BREWER	10—BOBBY BRANCATO
12—GERRY PHILP	11—RON STEWART
14—LYNN BOTTOMS	12—RUSS JACKSON
16—DAVE MANN	14—GERRY NESBITT
18—TOBIN ROTE	15—JOE KELLY
20—JIM ROUNTREE	16—RON LANCASTER
21—COOKIE GILCHRIST	17—JOE POIRIER
22—DICK SHATTO	21—DAVE THELEN
23—BOBBY KUNTZ	22—GARY SCHREIDER
28—ASTON	23—DOUG DAIGNEAULT
29—NOBBY WIRKOSKI	25—JIM CONROY
40—NORM STONEBURGH	30—DAVE WEST
41—JIM ANDREOTTI	40—BRUNO BITOWSKI
50—DON CARAWAY	41—JOE STRACINA
51—BILL MITCHELL	42—JERRY SELINGER
52—ED DARCH	50—SAM SCOCCIA
53—FRED BLACK	51—EDDIE BEVEN
54—MARTY MARTINELLO	52—LARRY HAYES
58—BILL GRAHAM	53—FRED ROBINSON
60—DANNY NYKOLUK	54—MERV COLLINS
61—BILL KLASSEN	55—KAYE VAUGHAN
63—CHUCK FRANK	56—MILT KOES
64—BOBBY OLIVER	60—ANGELLO MOSCA
65—JOE CASEY	61—TOM JONES
67—ROY JAKANOVICH	62—MOE RACINE
68—WALT RADZICK	64—GIL ARCHAMBAULT
69—DICK FOUTTS	65—MILT GRAHAM
70—BOYD CARTER	66—JON JELACIC
71—DUKES	70—BOBBY SIMPSON
74—STAN WALLACE	71—TED SMALE
76—PAUL FEDOR	73—LOU BRUCE
77—TEX SCHRIEWER	74—JIM REYNOLDS
78—ED OCHIENA	75—BILL SOWALSKI
79—BILL STRIBLING	77—CURT MURZ

Tigers' Dream Over; Huskies Just Make It

The mighty Missouri Tigers dropped a 23-7 decision to Kansas Saturday, and with the defeat went their hopes of winning the Big Eight championship, their first perfect season in 70 years and probably the U.S. college football championship.

Missouri isn't completely out of the running, but the best guess is that if Mississippi beats Mississippi State next week, the Rebels will get it. They were idle Saturday and will take eight victories and one tie into the State game.

Utah State, also after an undefeated season, lost to Utah, 6-0 so their loss and Missouri's left only two major teams unbeaten and untied. Yale finished the season with a 39-6 victory over Harvard and New Mexico State defeated Hardin Simmons, 40-3.

Iowa and Minnesota wound up tied for the Big Ten championship so the other participant, with Washington in the Rose Bowl, hasn't been determined.

Washington Huskies had a scare. They came up with a touchdown in the last quarter to defeat arch-rival Washington State 8-7 in Spokane. A two-point conversion, on a pass, proved the difference in a hard-fought mudbath. Cougars' dying field goal attempt was blocked by the suddenly-aroused Huskies from Seattle.

Yale 39, Harvard 6.
Holy Cross 30, Connecticut 6.
Rutgers 43, Columbia 2.
Boston College 25, Clemson 14.
Penn State 14, Pitt 3.
Princeton 7, Dartmouth 0.
Brown 21, Colgate 14.
Villanova 21, Xavier 7.
North Carolina 7, Duke 6.
North Carolina State 8, South Carolina 8.
Kentucky 10, Tennessee 10.
Maryland 44, Virginia 12.
Auburn 57, Florida State 21.
Wake Forest 0, Louisiana State 16.
Alabama 34, Tampa 6.
Tulane 20, Vanderbilt 0.
Purdue 35, Indiana 6.
Ohio State 7, Michigan 0.
Michigan State 43, Detroit 18.
Iowa 28, Notre Dame 0.
Northwestern 14, Illinois 7.
Kansas 23, Missouri 7.
Minnesota 26, Wisconsin 7.
Miami (Ohio) 16, Cincinnati 6.
Colorado 13, Oklahoma State 6.
Nebraska 17, Oklahoma 14.
Arizona 35, Kansas State 16.
Baylor 20, SMU 7.
Rice 23, Texas Christian 0.
Arkansas 34, Texas Tech 6.
Utah 6, Utah State 0.
New Mexico 24, Montana 7.
Wyoming 30, Brigham Young 6.
Washington 8, Washington State 7.
Oregon 14, Oregon State 14.
Southern California 17, UCLA 6.
California 21, Stanford 10.
New Mexico State 43, Hardin-Simmons 3.

COMMERCIAL
HOCKEY
TONIGHT
MEMORIAL ARENA
7.00 P.M.
NAVY
vs.
ARMY
8.30 P.M.
Patterson's
vs.
I. A. A.
Admission
Adult 50c - Child 25c

For Your
PLUMBING, HEATING, ROOFING and SHEET METAL — SEE
F. W. SHAW LTD.
2740 Rock Bay Avenue (Near Roundabout)
or Phone
EV 5-8769 EV 5-8760
FREE ESTIMATES — EASY PAYMENT TERMS

Outdoors

Rangers' Rescue Service Would Organize Searches

By ALEC MERRIMAN

South Vancouver Island Rangers Inc. executive will recommend re-establishment of its emergency rescue service when the annual general meeting is held Dec. 6 in the Army, Navy, and Air Force Veterans' auditorium on Wharf Street.

After witnessing such abortive and bungled searches as the search for Cecil Rawlings and Cecil Rhodes in the Nitinat area this past summer, a return to the Ranger emergency rescue service, which was abandoned 18 months ago because it was felt there was no demand, will be more than welcomed.

Rangers held an extraordinary meeting last week to consider reorganizing the service and were unanimous in their decision to go ahead.

What has become apparent since the Rangers abandoned their service is that there is an abundance of well-qualified volunteer searchers, but there is no readily available qualified organization to direct the search, outside of the Vancouver-based Air-Sea Search and Rescue Unit of the RCAF.

New plan of the Rangers is to have a squad of about 30 men, specially trained to co-ordinate searches and to manage traffic control, communications, a base camp and registration of searchers.

Intensive training in specialized subjects would be carried out twice a month under competent instructors.

"We feel that even in small searches, like the one in Saanich recently where two women were missing, there are plenty of Boy Scouts and others, who would do the actual searching, but co-ordinated direction is required," Ranger Gordon Sword said.

He explained that basic organization of a search should be carried out on a grid system under competent mappers, who would be certain that every inch of ground had been covered.

The reorganized emergency rescue service would have up-to-date walkie-talkie equipment, especially suited for search work and other search equipment readily available.

Victoria Fish and Game Protective Association is still short of game for its annual game dinner at the Goldstream Clubhouse and appeals to any members with a surplus of game to phone Bill James at GR 8-1691. Fresh salmon and at least one cougar to provide something special are also needed.

★ ★ ★

Esquimalt and District Anglers' Association will hold its annual wind-up and trophy presentations at the Fraser Street Hall next Friday from 8.30 p.m. until 1 a.m. and included on the menu will be the usual baked salmon, but there will also be clams, crabs and oysters.

Ashbee Signs

Colorful and high-scoring forward Don Ashbee has signed with Pattersons of city Commercial Hockey League and will play Monday night when club takes on first-place IAA at 8.30 at Memorial Arena. Army plays Navy in opener at 7 p.m.

Connie Mack League Picks Its Officers

Sid Worboys has been elected president of the new Connie Mack Baseball League.

Other officers named at the recent organizational meeting were Vic Hemming, vice-president; Bill McAdams, secretary; Pat Newell, treasurer; Dick Pollock, player agent; Gordon Rutledge, head scorekeeper and statistician; and Harold Turner, Ralph Cosier and Rutledge, publicity committee.

Registration is limited to boys 16-18 who are under 19 as of Sept. 1, 1961.

Leafs Like to Play On Saturday Nights

TORONTO—Everybody loves Saturday night—especially in Toronto where the Maple Leafs pick that night to clobber anybody who comes within range in the National Hockey League.

Montreal Canadiens, on one of their infrequent Saturday road trips, found themselves no exception to the rule last night, as the Leafs bombed them, 6-3, to move into a three-way tie for second place just one point behind the Habs.

	GP	W	L	T	F	A	Pts
Montreal	19	10	5	4	71	65	23
Toronto	19	9	6	4	61	47	22
Chicago	19	9	6	4	59	52	22
Detroit	20	9	7	4	65	61	22
Boston	19	4	9	6	52	63	14
New York	18	5	12	1	54	74	11

Last night's scores: Montreal 3 at Toronto 6; Detroit 4 at Boston 6.
Next games tonight, Montreal at Chicago; Toronto at Boston; Detroit at New York.

★ ★ ★

DETROIT 4, BOSTON 6

FIRST PERIOD
1. Detroit, Delvecchio (Ullman) 1.29.
2. Detroit, Oliver (Goegan, Howe) 7.02.
3. Boston, McKenney (Flaman, Stasiuk) 19.38.
Penalties: Pronovost 3.8, Smith 6.04, Bartlett 7.42, Odroski 13.42.

SECOND PERIOD
4. Boston, Horvath (Labine, Bucyk) 9.24.
5. Boston, McKenney (Mohns, Stasiuk) 16.50.
6. Boston, Toppazini (Stasiuk, McKenney) 17.01
Penalty: Delvecchio 6.59.

THIRD PERIOD
7. Boston, McKenney (Stasiuk, Bolvin) 2.09.
8. Detroit, Glover (Meinyk, Smith) 7.44.
9. Boston, Horvath (Mohns) 17.18.
10. Detroit, Lunde (Aldcorn, Goegan) 19.06.
Penalties: Flaman 8.09, Howe 8.27, Mohns 13.42, Oliver 13.42.
Stops:

Bassen	7	11	6—24
Gamble	10	9	15—34

MONTREAL 3, TORONTO 6

FIRST PERIOD
1. Montreal, Marshall (Backstrom) 4.11.
2. Toronto, Stewart (Brewer, Pulford) 8.15.
3. Toronto, Keon (Brewer, Armstrong) 9.51.
Penalty: Stanley 14.15.

SECOND PERIOD
4. Toronto, Manovlich (Kelly, Nevin) 33.
5. Toronto, Stewart (Stanley, Pulford) 1.04.
6. Toronto, Duff (Keon, Armstrong) 2.24.
7. Montreal, Geoffrion (Moore, Beliveau) 11.50.
8. Montreal, Bonin (Richard, Moore) 17.25.
Penalties: Olmstead 11.08, Harvey 19.32.

THIRD PERIOD
9. Toronto, Shack (Keon) 8.11.
Penalties: Talbot, Pulford 2.00, Moore 5.17, 19.35, Stanley 19.33.
Stops:

Plante	3	11	11—25
Bower	10	9	10—29

In the past four Saturdays, Leafs have scored 28 goals and won four games. Prior to last night they beat Chicago, 7-1, downed New York, 7-3, and whipped Chicago again, 8-4. Last night's win extended their current unbeaten streak to four games.

The first of Ron Stewart's two goals tied the score at 1-1 last night and triggered the latest scoring orgy. Rookie Dave Keon made it 2-1, and Frank Mahovlich, Stewart and Dick Duff scored in the second period before Montreal got two back.

Donnie Marshall, Bernie Geoffrion and Marcel Bonin scored for Montreal and Eddie Shack got Toronto's third-period goal.

TURN TIGER

Boston's lowly Bruins turned tiger at Boston last night to dump Detroit Red Wings, 6-4, and ruin their bid to take over first place.

Don McKenney scored three goals, Bronco Horvath got two and Jerry Toppazzini one for Bruins, and Vic Stasiuk chipped in with five assists while Bruins snapped a four-game losing streak.

Red Wings whipped two goals past Bruce Gamble in the first seven minutes, but couldn't beat him again until the third period when Boston led, 5-2. Gamble, called up from Providence to replace Don Simmons, made 34 saves in his first NHL game.

Alex Delvecchio, Murray Oliver, Howie Glover and Len Lunde scored for the Wings.

St. Margaret's Wins Hockey

St. Margaret's School of Victoria won the annual Bridgman Cup girls' grass hockey tournament yesterday, defeating Victoria University, 2-1, at Central Junior High School.

Racing News On Page 20

MOVING? SAVE ½ THE COST
Rent-A-Truck
EV 6-4411 U-DRIVE LTD. SYLVESTER

"Wait till you see the other girl!"
And we probably will, because most people know that for top-quality Body Repairs and Paint Jobs, it's Morrison's every time! Ask for Al Attfield.
Morrison CHEVROLET OLDSMOBILE LTD.
SERVICE DEPT.
YATES at QUADRA EV 3-1106

Forget 'Grey Cup' Coaches Tell Police

Forget about the Little Grey Cup and concentrate on the Vancouver Island championship.

That was the advice coaches were handing Oak Bay Police last night as they prepared for today's juvenile football final against Campbell River Raiders at 2 p.m. at Carnarvon Park. The Bays won the opener of the two-game, total-point series, 19-18, at Campbell River last weekend.

Many of the Police will be taking part in the Little Grey Cup game against Winnipeg Rams Wednesday night at Royal Athletic Park as part of Victoria all-stars team.

They have been working out for a week, but for the moment at least, today's game is the bigger of the two. When it's over, the all-stars will resume workouts in preparation for Rams.

Vancouver Here Today

Victoria and Vancouver Optimists soccer clubs of minor soccer's first division will play an exhibition match today at Windsor Park starting at 2 p.m.

The clubs were B.C. finalists in Division Two last season, when the Vancouver team won the playoff, 1-0.

Szucolla Star For Vic West

	GP	W	L	T	F	A	Pts.
Kickers	8	5	1	2	45	15	12
Thistles	7	5	1	1	22	5	11
Scottish	7	4	1	2	23	10	10
Evcoes	6	5	1	0	24	6	10
Heaneys	8	4	2	2	29	13	10
Wests	8	4	3	1	22	15	9
Nanaimo	8	4	4	0	19	22	8
Ladysmith	7	2	5	0	12	38	4
Gorge Hotel	7	2	5	0	9	25	4
Brodies	7	1	6	0	7	24	2
Esquimalt	7	0	7	0	4	43	0

Yesterday's score: Nanaimo 2 at Wests 5.

Next games today: Brodies vs. Gorge, Heywood Park; Esquimalt vs. Scottish, Central Park; Evcoes vs. Heaneys, Topaz Park; Thistles vs. Ladysmith at Reynolds Road Park.

Victoria Wests got a standout performance from right winger Horst Szucolla to defeat Nanaimo 5-2 in Victoria and District Football League action at Royal Athletic Park Saturday.

Szucolla scored a goal late in their first half to give his team a 2-2 tie at the intermission then assisted on the next three, all scored within two minutes in the second period.

Wests moved over Nanaimo into fourth place as a result of the victory.

The game was as evenly and hard fought as the score would indicate for the first half. Jack Scott and Dave Clark scored for Nanaimo to give them temporary leads and Pat Mulcahy and Szucolla scored for Wests.

Dave Wakelyn broke the tie to make it 3-2 on a pass from Szucolla at 25 minutes, Robin Barnes scored at 26 minutes on a pass from Szucolla then Alan Metcalfe, a minute later, completed the third payoff from Szucolla.

College Chess Team Beaten By Club

Victoria City Chess Club team defeated a Victoria University team, five matches to three, Friday night in exhibition play at Chess Club headquarters.

Results and next week's schedule in the Victoria and district championships follow:

RESULTS

Championship — M. Adlkirchner 1, R. Restall 0; E. Raeder 1, W. de Havilland 0; G. Rehm 1, A. Strodyk 0; R. R. Bennett 1, A. H. Sheard 0; O. Jowett 1, M. L. Olsen 0; Dr. R. L. Miller 1, C. Birch 0; O. Rasmussen 1, K. Loeschnik 0; L. Hall 1, E. W. Wilson 0.

"B" tournament—W. Cole 1, J. Gerke 0; J. Newhort ½, J. Horne ½; B. Marte 1, G. Topham 0; R. Hellinger 1, C. Williams 0; E. Woodcock 1, R. Hartnell 0.

SCHEDULE

Championship, Tuesday — Adlkirchner vs. Basanta; Richardson vs. Loeschnik; Hall vs. Restall; Stewart vs. Wilson; Strodyk vs. de Havilland; Sheard vs. Rehm; Olsen vs. Bennett; Birch vs. Jowett; Doesburg vs. Miller. Friday—Raeder vs. Chapman; Hobson vs. Rasmussen.

"B" tournament, Friday—Walters vs. Woodcock; Horne vs. Gerke; Topham vs. Newhort; Cole vs. Horvath. Friday —Hartnell vs. Hellinger; Marte vs. Williams.

Spurs Bounce Back To Bury Birmingham

LONDON (Reuters) — Tottenham Hotspur, knocked from the unbeaten ranks a week earlier confidently ground out a 6-0 victory over Birmingham Saturday in a first division game of the English soccer league.

The Spurs displayed the kind of play that took them through 16 games without a loss before dropping one to Sheffield Wednesday — their nearest competitors — the previous week.

With Sheffield Wednesday failing to repeat its winning form by losing 2-1 at Leicester, Tottenham increased its lead at the top of the first division standing to seven points.

Goal-hungry Tottenham forwards provided a nightmare league debut for Birmingham's 20-year-old goalie, Colin Withers. Playing in his initial first division game, Withers was beaten three times in the first 14 minutes. The other three goals were scored in the second half.

Terry Dyson and Cliff Jones booted two goals each and John White and Bobby Smith the others for Tottenham.

It was also a dismal outing for Jimmy Bloomfield, Birmingham inside left. Bloomfield was purchased from Arsenal for £30,000 a few hours before the kickoff.

★ ★ ★

ENGLISH LEAGUE
Division One

Aston Villa 2, Fulham 1.
Blackburn Rovers 2, Cardiff City 2.
Blackpool 1, Arsenal 1.
Bolton Wanderers 3, Burnley 3.
Chelsea 6, Manchester City 3.
Everton 5, Newcastle United 0.
Leicester 2, Sheffield Wednesday 1.
Manchester United 3, West Bromwich 0.
Tottenham Hotspur 6, Birmingham 0.
West Ham United 2, Notts Forest 4.
Wolverhampton W. 3, Preston N. E. 0.

Division Two

Charlton Athletic 1, Liverpool 3.
Huddersfield 1, Scunthorpe United 2.
Lincoln City 2, Brighton 1.
Luton Town 6, Middlesbrough 1.
Norwich City 2, Bristol Rovers 1.
Plymouth Argyle 4, Derby County 2.
Portsmouth 1, Ipswich 0.
Sheffield United 3, Rotherham United 1.
Stoke City 1, Southampton 2.
Sunderland 4, Leyton Orient 1.
Swansea Town 3, Leeds United 2.

Division Three

Barnsley 2, Southend United 1.
Bournemouth 0, Bury 3.
Bradford City 3, Chesterfield 2.
Bristol City 3, Halifax 2.
Colchester United 3, Torquay United 3.
Coventry City 4, Tranmere Rovers 1.
Grimsby vs. Swindon abandoned, play suspended after 40 minutes fog.
Hull City 3, Brentford 0.
Newport vs. Port Vale, postponed.
Notts County 3, Walsall 1.
Queen's P. R. 1, Shrewsbury 1.
Reading 1, Watford 1.

Division Four

Carlisle United 2, Bradford 2.
Crystal Palace 4, Workington 2.
Darlington 5, Chester 1.
Doncaster Rovers 2, Oldham A. 1.
Exeter City 2, Accrington Stanley 4.
Hartlepools United 3, Aldershot 1.
Mansfield Town 5, Barrow 1.
Peterborough United 1, York City 1.
Rochdale 2, Gillingham 0.
Southport 2, Crewe Alexandra 0.
Stockport County 3, Millwall 1.
Wrexham 2, Northampton 2.

SCOTTISH LEAGUE
Division One

Ayr United 2, Dundee 4.
Clyde 1, Hearts 1.
Dundee United 2, Kilmarnock 4.
Dunfermline Athletic 2, Celtic 2.
Hibernian 2, Aberdeen 2.
Motherwell vs. Rangers, abandoned after 79 minutes, fog, score 0-1.
Partick Thistle 2, Airdrieonians 2.
St. Mirren 0, St. Johnstone 0.
Third Lanark 4, Raith Rovers 3.

Division Two

Albion Rovers 2, Stirling Albion 4.
Alloa Athletic 4, Arbroath 0.
Berwick Rangers 1, Montrose 0.
Dumbarton 3, East Stirling 3.
East Fife 1, Stranraer 1.
Falkirk 8, Queen's Park 0.
Forfar Athletic 3, Stenhousemuir 4.
Morton 4, Hamilton Acads 4.
Queen of South 3, Cowdenbeath 1.

IRISH LEAGUE
City Cup

Ards 2, Bangor 1.
Cliftonville 1, Crusaders 1.
Derry City 1, Ballymena United 4.
Glenavon 7, Distillery 1.
Glentoran 3, Coleraine 0.
Linfield 1, Portadown 1.

Bears Bow To McGill

MONTREAL — McGill Redmen, closing out their most successful season in 22 years, whipped University of Alberta, 46-7, here yesterday to win the Churchill Cup, unofficial symbol of the Canadian collegiate football title.

It was the eighth straight win for Redmen, who lost their first two, and once again it was quarterback Tom Skypeck who led the way. The former all-conference quarter at Cornell University tossed for two touchdowns and spearheaded the drive for five others, completing 18 of 24 attempts for 330 yards.

But It Didn't

Something Had to Give

Two Lower Island Junior and Juvenile Soccer League clubs who hadn't won a point or scored a goal met yesterday —and played to a 1-1 draw.

Don Blythe scored for Esquimalt Meat Market and Kelly got the goal for Beacon Hill, as each club got its first point in the league's seventh division.

Yesterday's results:

DIVISION SEVEN

Beacon Hill—Kelly. Total—1; Esquimalt Meat Market—Don Blythe. Total —1.

Mitchell-Anderson — Ricky Soles 2, Larry Griffiths. Total—3; Oak Bay Optimists—Dave Wallace, Tom Bahr. Total—2.

Majestic Rovers — Ricky Bissenden 2, Bruce Johns. Total—3; Sidney Merchants—Keith Hannan. Total—1.

Gyros—Greg Schroeder 3. Total—3; Evening Optimists — Glen Robinson, John Pennington. Total—2.

Royal Gorge—Billy Walker 2. Total—2; Kinsmen—No score.

Central Comets—Len LaPointe. Total —1; Reynolds Thistles—No score.

DIVISION SIX

Esquimalt Legion—Dave Carpenter 3, Don Albany 2, Duayne Noyes, Art Mebbs. Total—7; Heywood—No score.

ANAF Vets—Pete Lawrie 3, Bob McMillan 2, Gary Goy, Luciano Zambrano, Dave Graas. Total—8; Esquimalt Lions—Total—1.

Evening Optimists — Danny Sprinkling 2. Total—2; Hampton Gorgeway—Jim Walshaw. Total—1.

Majestic Royals—Billy Smith, Stan Gibb, Alan Land, Colin Ross-Smith. Total—4; Wright — Bill Richmond. Total—1.

Britannia Legion—Tom Slater. Total —1; Oak Bay Optimists—No score.

DIVISION FIVE

Evening Optimists—Dru Schroeder 3, Gerald Harvey. Total—4; Esquimalt Athletic Club—No score.

Saanich Employees — Jerry Punt. Total—1; Victoria Optimists — Harry Ruttenbeek. Total—1.

Gyros—Tony Gage 2, John Moss, Bob Belcher. Total—4; Langford Lions—No score.

DIVISION FOUR

Evening Optimists — Steve Barnes, Doug Hill. Total—2; Esquimalt Legion —No score.

Majestic Eagles—Norm Fieldhouse 2, Bob Walton. Total—3; Windsor—Bob Preston, Palle Poulsen. Total—2.

Oak Bay Optimists—John Hiltum. Total—1; Willis-Mahood—No score.

DIVISION THREE

Esquimalt Lions — Doug Gregory 3, Wayne Lundgren. Total—4; Legion PE91—No score.

MacNutts—Ken Robertson, Bob Viggers, Gord Stronsman. Total—3; Oak Bay Optimists—No score.

chain saw users
PIONEER reduces chain prices
same proven quality
same top performance
same guarantee
*16" chain formerly priced at 17.70 now selling at $14.00
other chain sizes also reduced in price
20" chain formerly 20.90 NOW $16.80
24" chain formerly 24.15 NOW $19.25
28" chain formerly 27.40 NOW $21.75
32" chain formerly 33.35 NOW $26.50
PIONEER SAWS LTD. PETERBOROUGH, CANADA
PIONEER symbol of chain saw quality
your Pioneer dealer is
ALF BECKER LTD.
EQUIPMENT RENTALS
2981 TILLICUM RD. EV 4-6414

ONLY $8.95 ALL CARS
Align front end and balance all wheels
NATIONAL MOTORS EV 4-8174

Mc & Mc
Starting Thursday AT YOUR SUNSET STORE

A GREAT PRE-CHRISTMAS SUNSET SALE
It's Victoria's most eagerly awaited event . . . crammed with gift suggestions and cooking needs for the festive season . . . Fill your Christmas list at this Sunset Sale at Mc & Mc.
Watch for the 6-page Sunset flyer delivered to your door.
JOHNSON ST.
1400 Govt. St. EV 4-1111
Mc & Mc
Open 8.30 a.m. to 5.30 p.m. Until 9 p.m. Fridays Closed all Day Wednesday

ECONOMY with QUALITY . . . PRESTIGE
You will get up to
49 MILES PER GALLON
6-passenger comfort
819 YATES ST. Phone EV 4-8174
National Motors Brings You a Choice of the 8 Top Performance Cars of Great Britain and Europe
From Britain, Europe

	Pass.	Speed	Miles per gal.	Price
Mercedes-Benz diesel engine	6	78 mi.	36-49	$3775
Standard Herald	4	70 mi.	37-48	$1896
Vanguard	5	84 mi.	28-34	$2527
TRA Sport Car	2	110 mi.	35	$2699
Singer Gazelle	5	84 mi.	32-39	$2298
DKW Smaller Mercedes	4	75 mi.	38	$1851
Fiat	4	62 mi.	50	$1395
Rolls Royce	6	105 mi.	15	$15,895

All guaranteed 50,000 miles—top trade-ins. Very easy terms.
8 a.m. to 6 p.m. Saturday 6 p.m. For the Finest Family, Business Sport Cars
SEE THEM NOW!
Now at NATIONAL MOTORS

For the Sweethearts of the Navy
"Anchors Aweigh"
Engagement Rings From $100
—Guaranteed and Insured—
Exclusively at
ROSE'S LTD
1317 Douglas JEWELERS
EASY TERMS
NO CARRYING CHARGES

STOCKERS
Announce New Oil Delivery System
DISTRIBUTORS FOR B-A SOLAR HEAT
776 TOPAZ EV 2-2186
- Degree Controlled Delivery
- Metered Delivery Service
- Budget Accounts
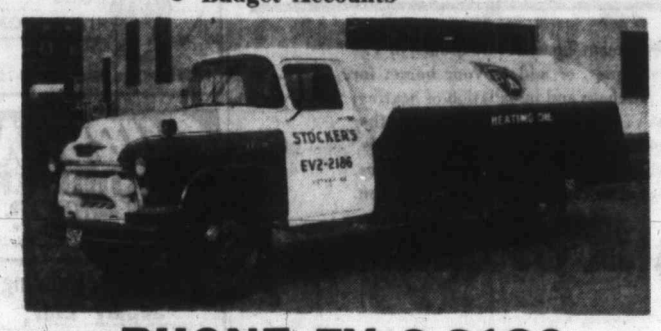

ERNIE FORCE
Stockers are pleased to announce that Ernie Force has now joined their staff and brings 10 years of experience in the field of oil heating. Ernie would appreciate the opportunity of continuing service to his many friends and customers and would also welcome all inquiries with regard to this new, fast, efficient service.
PHONE EV 2-2186

1824-32 STORE ST.

Plan It Now!

WITH

"CAPITAL" SAVINGS

STAINLESS STEEL SINK ★
Size 18"x20" stainless steel sink complete with lock-seal rim and basket strainer. Also a complete line of plumbing fixtures available $16.95

MODERN TOILETS ★
New modern close-coupled toilet and tank, complete with seat, silent flush. Also a complete line of plumbing needs, pipes, etc., from our large pipe shop. Complete $34.99

SPACE SAVER WASH BASIN ★
A porcelain wash basin, size 17½"x15", complete with centre control taps. Ideal for that basement bathroom. Complete $19.95

PEMBROKE BATHTUB ★
Quality modern bathtub, available in right or left hand, to suit your requirements. Comes complete with taps, waste and overflow. Complete $79.50

CAPITAL IRON & METALS LTD.
1832 STORE STREET PHONE EV 5-9703

HOURS: Open 8 a.m. to 5 p.m., Monday through Saturday ★ GUARANTEED Satisfaction or your money refunded ★ PARKING Free parking in our convenient lot

Markets, Not Money Bugbear in Housing

By PAUL L. FOX

TORONTO (TNS)—Housing sales are going to be the bugbear of the building industry during 1961, according to the Canadian Builder.

The magazine canvassed economists, business forecasters and government opinion. It also asked what jobs architects were working on.

★ ★ ★

The findings include these points:

Investment capital is easier to get and costs less than a few months ago. There could be heavier commitments next year.

The big shakeout of 1960 seems set to continue into next year as more and more indications point to markets, not mortgage money, as housing's big problem.

Emphasis seems to be swinging to bigger, better-equipped houses as the big need, despite all the talk of the unfilled market for low-cost housing.

One government economist explains: "The rudimentary needs of the Canadian people have been met. If we are going to improve the market, we must go to the higher income brackets."

A mortgage lender adds: "Quality is not only a better investment for us, it sells better . . . the market for quality houses is far from saturated."

★ ★ ★

In the school department, the emphasis is shifting toward secondary and high schools which means higher costs because of more features like gyms, libraries, science rooms.

★ ★ ★

Bigger Homes Trend

★ ★ ★

In university construction, the survey found, "Any lull is temporary because of the trend for more high school students to go to university."

★ ★ ★

"Although church building is going ahead steadily, some experts predict it is ready for an upsurge. The reason is that congregations in new communities have now amassed enough funds to let them start new buildings or expand."

Small shopping centres are not considered a good risk by many lenders, according to the survey. They will likely go ahead as money eases.

★ ★ ★

Industrial development is the great unknown for 1961. It's too early yet for businessmen to formulate plans based on this year's sales. The already noticeable trend toward lease-backs seems likely to grow as more businessmen see the sense of this way to expand.

Government building will continue to taper off. Big exception is airports, where there is still a long way to go in upgrading terminal facilities.

There's still a back-log of seriously-needed municipal buildings in many areas. Expect a small but growing amount of municipal office buildings (including new city halls) in many areas.

★ ★ ★

The supply of old people's homes lags behind the demand.

There is no great immediate need for motels or hotels across the country.

There is a growing need for recreational facilities such as bowling alleys, clubhouses and resort buildings.

Urban renewal, which means revitalizing downtown areas, has greater appeal in major cities. There is a trend for younger families to locate downtown instead of in the suburbs.

In several U.S. cities, older houses which have been renovated have sparked a lively demand and the same desire could be extended throughout Canada.

Winter Works Employing 5,000 in B.C.

About 5,000 men in B.C. are now employed on 360 winter work projects costing a total of $29,000,000, provincial officials reported yesterday.

The direct payroll is estimated at $5,445,984.

Of this, Ottawa will pay $2,678,000, the provincial government, $1,317,646, and 87 B.C. municipalities, $1,449,658.

SOURCE OF SEAL

Since an international agreement in 1911 the seal herds at the Pribiloff Islands in the Bering Sea have been maintained at an annual average of 1,500,000, hunters taking only the surplus bull seals.

LAST CHANCE **OIL HEAT** LAST CHANCE

CLEARANCE!

DUE TO MODEL CHANGES . . .
We Have Only a Few Left of the Famous
WILLIAMS OIL-O-MATIC
100,000 BTU WINTER AIR CONDITIONERS
COMPLETE WITH BURNERS AND CONTROLS
at the LOW, LOW CLEARANCE PRICE of
TERMS **$260** BUY NOW! SAVE!

W. R. MENZIES & CO. LTD.
911 FORT STREET — EV 3-1112

NEWSPAPER ADVERTISING STIMULATES BUYING

IRONCRAFT PRODUCTS
Established 1933

IRONCRAFT DESIGNS FOR EVERY PURPOSE . . .
- CUSTOM-BUILT FIRESCREENS
- GATES • RAILINGS • FENCING
- FIRE ESCAPES • BURGLAR GUARDS
- WELDING • STRUCTURAL STEEL

Free Estimates GRanite 7-2313 Terms Service

New Designs Now Available at
IRONCRAFT Products
LIMITED
1558 Cedar Hill Cross Road at Shelbourne
ED EASTON, Gen. Mgr., Residence EV 4-0691

YOU CAN BUY AN **ESSO** AUTOMATIC FURNACE
For as Low as **$540**
Payments as Low as $27.00 Down - $10.95 Month
Call
YOUR ESSO HEATING EQUIPMENT DEALER
George H. Birnie
LIMITED
Plumbing and Heating
2624 Quadra Street
EV 5-9791

Your **WESCRAFT** *Guide*
TO
WINDOW SATISFACTION

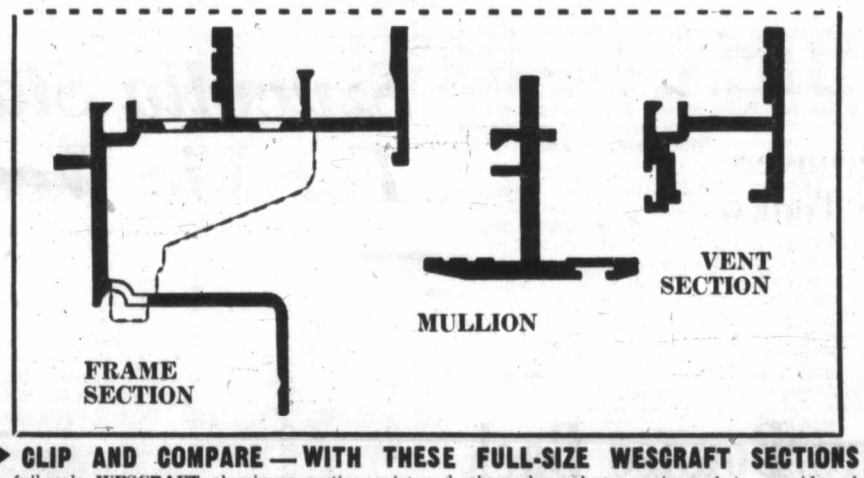

CLIP AND COMPARE — WITH THESE FULL-SIZE WESCRAFT SECTIONS
The full-scale WESCRAFT aluminum sections pictured above have been engineered to provide adequate strength for the large windows of today's modern home.
Past experience has proven that lighter scaled-down members CANNOT give you the strength and durability your home deserves. We at WESCRAFT suggest you investigate thoroughly, and compare the sections used by any manufacturer, in this most important feature of your home.
Investigate—Compare—Specify—and Get the Window of Your Choice . . . WESCRAFT Sliders
Manufactured in Victoria by
2811 DOUGLAS STREET **DOUGLAS BUILDING SUPPLY LTD.** Phone EV 5-1478

FOR YOUR
HOME IMPROVEMENT LOAN
SEE THE "ROYAL"

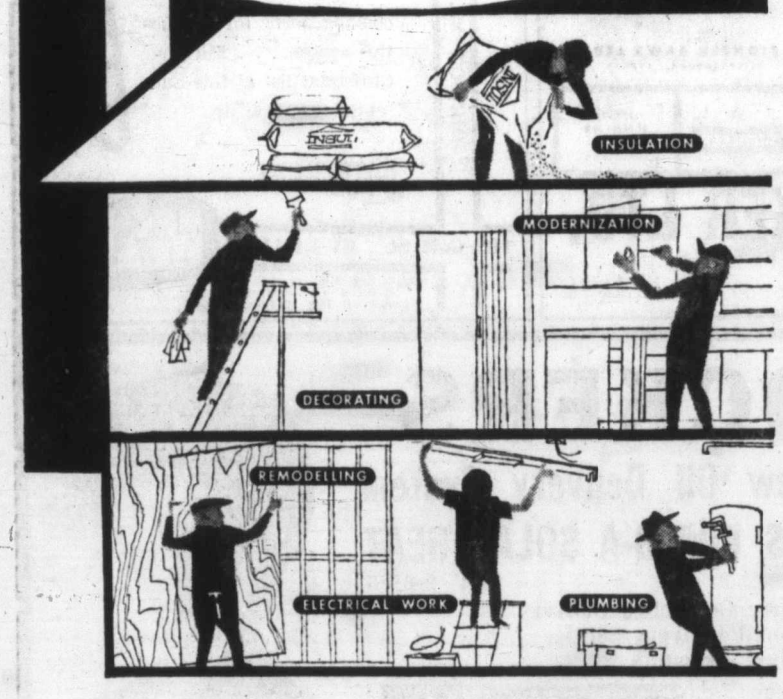

YOU can arrange a Home Improvement Loan at any branch of The Royal Bank of Canada to alter, repair, or add to your home; for painting and decorating; for the purchase and installation of heating, plumbing and electrical systems . . . for landscaping and many other purposes. Ask for our free booklet "HOME IMPROVEMENT LOANS" at the nearest Royal Bank branch; it answers most of your questions. The manager will, of course, be glad to discuss your plans with you.

THE ROYAL BANK OF CANADA

Five Branches to serve you in Victoria and Colwood

get this *FREE BROCHURE* from your lumber dealer

With beautiful B.C. lumber, it's easy to convert your attic or basement into attractive areas for modern living. Your lumber dealer can help with advice, financing, estimates and selection of materials. Ask him today for the free, "Extra Rooms" brochure which tells how it can be done.

UP AND AT IT with WOOD!

BRITISH COLUMBIA LUMBER MANUFACTURERS ASSOCIATION
550 BURRARD STREET, VANCOUVER 1, B.C.

The Moore-Whittington Lumber Co. Ltd. 2614 Bridge St. EV 3-7106	R. A. Green Lumber Co. Ltd. Everything for the Builder 2891 Douglas EV 5-9774	Stewart & Hudson Ltd. 405 GORGE RD.	Saanich Lumber Yard Ltd. Building Supplies 3041 Douglas EV 5-2486	Victoria Retail Lumber Yard Ltd. Complete Lumber Supplies 1901 Government EV 2-2139
Cubbon Lumber Building Supplies Ltd. Formerly Drysdale's 1720 COOK ST. EV 4-4411	Shawnigan Lumber Yards Limited 2000 Government EV 2-7261	BUILDERS SASH & DOOR LTD. Builders Supplies 350 Garbally Rd., EV 2-3171	Island Building Supply Co. Everything in Building Supplies Paint, Hardware, etc. 375 Gorge EV 2-3178	Jogindar Lumber Co. Ltd. 1080 Goldstream Ave. Langford GR 8-2621
Langford Building Supply Ltd. Builders' Supplies and Hardware 940 Goldstream Ave. Langford GR 8-1724	IN DUNCAN AT Garner Builders' Supplies Ltd. Government Street Phone Duncan 694	In Chemainus CLARKE & SON LTD. Chemainus Highway Phone CH 6-3351	NEWSPAPERS HAVE GUARANTEED READERSHIP	

PLAN NOW

Keep Winter Employment at its Highest Possible Level. Plan NOW to have your building improvements done during the off season. Business firms and householders who contemplate repairs and alterations are urged to plan them for this winter's slack employment period when workmen will be available for all types of work.

Remember! When Everybody Works—Everybody Benefits!

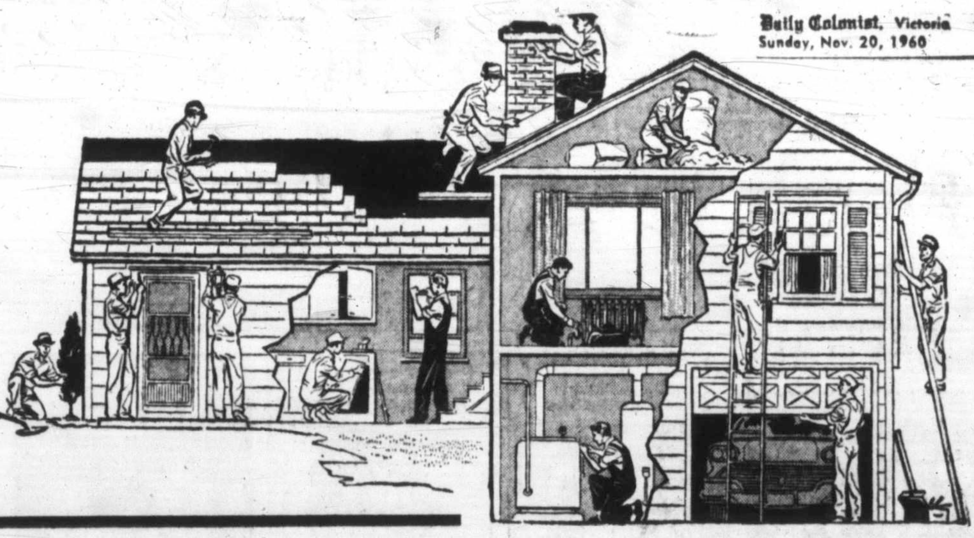

Campaign Chairman Says:

Winter Jobs Up to Citizens

INTERLOCKING METAL WEATHER STRIPS
FOR ALL TYPES OF WINDOWS and DOORS
B. T. LEIGH
736 Newport EV 3-9685

A strong appeal for support for the winter employment campaign was made yesterday by D. J. Wright, chairman of the Greater Victoria Winter Employment Campaign Committee.

"Governments at all levels, national organizations and businessmen all contribute to the success of the campaign, but its ultimate success here in our community depends on the average citizen," he said.

"As a householder you can arrange to have all types of inside work, such as renovation, decorations, repairs and other maintenance work around your home done during the winter months, including tuneup of lawnmowers and outboard motors, dry cleaning and so forth," he said.

"As a member of a business organization you can recommend that your firm arrange for construction and maintenance work to be done in the winter, plan the production and stockpiling of standard products during the winter months, organize special campaigns and discounts to encourage winter work, and encourage the use of annual vacations in the off-season and the training of personnel in winter instead of summer," he said.

"This is one campaign that should not 'die out' on the local level," he said. "The benefits affect not someone miles away but the citizens that make up our community. This is a local campaign and warrants everyone's support."

$1,500,000 in Projects Set

Greater Victoria municipalities have scheduled 34 winter employment projects of a total value of almost $1,500,000.

About 26,000 man-days of work are represented in the projects which will have a payroll of some $531,000.

Some of the major projects are:

Final phase of the new, $2,000,000 law court building; a $500,000 apartment block on Douglas Street, near Beacon Hill Park; Esquimalt municipality's $400,000 sports arena and ice rink; a $500,000 office building at Douglas and Fort; construction of the $1,000,000 shopping centre on Douglas Street, just north of the city boundary.

McCLARY
Oil-Fired Automatic HEATING
Roberts Sheet Metal
1105 N. Park EV 5-7812

Newspaper Advertising Stimulates Buying

Message Carried On Mail

Small stickers publicizing the Winter Work Campaign are being distributed among business firms for use on outgoing mail.

Anyone wishing to help publicize the campaign by using the stamps on their mail may obtain a supply of the stickers from the Victoria office of the National Employment Service.

What a wonderful way to have a
HOUSEWARMING!

Yes! We're proud to present the Airco Automatic Warm Air Furnace. We know you will agree with Western Canadians everywhere, "An Airco is a wonderful way to have your housewarming." Here's why—

When you call, we will work with you or your contractor in the specification of the best Airco model for your home. Then our trained heating men will install your Airco, complete in every detail, ready to give you wonderful warmth, ing at its most economical. modern warmth, home heat- Let's plan it now.

$520
Installed
Duct work extra
Use BA's Finance Plan
5 Years To Pay
No Down Payment

AIRCO AUTOMATIC GAS • OIL FURNACES

Call Without Obligation—
BALLAM-RAWLINGS
PLUMBING & HEATING LTD.
2657 Douglas Street Phone EV 4-1641
BA FURNACE OIL DISTRIBUTORS

modern beauty by the bundle

PLAN NOW! See Your LUMBER DEALER
FOR . . .
- "FOREST" CEDAR SIDING
- "RANCH-PANEL" SIDING
and
- Western Red Cedar Bevel Siding

DORIC Knotty Vertical PANELLING
Formerly available only in pine, is now being manufactured in Victoria from selected WESTERN RED CEDAR LOGS

"FOREST" CEDAR SIDING

PLAN IT NOW Why wait for Spring!

British Columbia Forest Products Ltd.
Victoria Sawmill Division
371 GORGE RD. EV 5-3331

Can you pick the buildings that qualify for a low-cost
B of M Home Improvement Loan?

If your answer is "all of them"— you are absolutely right!

B of M Home Improvement Loans under the National Housing Act are now available to owners of residential properties of all types and sizes whether they live in them or rent to others—and *no matter how many living units are involved.*

Whether you want to install air-conditioning in a multiple-dwelling apartment house . . . repair the furnace in a city duplex . . . or build a closet in a suburban bungalow . . . your best bet for financing is a Home Improvement Loan. And your best bet for an H.I.L.—as for all loans —is Canada's First Bank.

See your neighbourhood branch of the B of M about *your* Home Improvement Loan soon. Now is a good time to get the work started.

"MY BANK" TO 2 MILLION CANADIANS
B of M

BANK OF MONTREAL
Canada's First Bank
There are 6 B of M BRANCHES in VICTORIA and DISTRICT to serve you
Branches at principal points throughout Vancouver Island
WORKING WITH CANADIANS IN EVERY WALK OF LIFE SINCE 1817
0317

INQUIRE NOW
about a
HOME IMPROVEMENT LOAN
available through your bank under the National Housing Act for the following:

Alterations or repairs to an exterior or an interior of a home, including the addition of one or more rooms, storeys or family housing units; also a garage or outbuilding; and demolition or moving of buildings;

Also the purchase, installation, repair or improvement of heating systems; of electric light and power systems, and plumbing; of built-in cooking, refrigeration, and garbage disposal equipment; septic tanks and connections to public sewers; of storm doors and windows, screens and awnings;

Also painting, paper hanging and general decorating including an overall floor covering; the sinking or improvement of wells and all types of water supply systems and other home improvements.

RENTAL DWELLINGS NOW QUALIFY FOR N.H.A. HOME IMPROVEMENT LOANS
$4,000 for a one-family dwelling, or $4,000 for the first unit of a multiple-family dwelling, or apartment house, plus $1,500 for each additional unit.

Repayment: Loans are repayable in monthly installments, together with interest, for periods up to ten years.

For more details—Inquire at your bank, and have the job done this winter when men and materials are available.

FARMERS—Inquire about Government-backed *Farm Improvement Loans* available through your bank up to $7,500 and with up to 10 years to repay. Loans for equipment, livestock, as well as a wide range of Home Improvements.

Why Wait for Spring— Do it Now!

Canada Winter Work Campaign — JAN FEB MAR

Issued by Authority of Hon. Michael Starr, Minister of Labour, Canada
0036

Stewart & Hudson Ltd. — 405 GORGE RD.

The Lumber Moore-Whittington Co. Ltd. — 2614 BRIDGE ST. EV 3-7106

Shawnigan Lumber Yards Limited — 2000 GOVERNMENT EV 2-7261

at PARKER JOHNSTON Ltd. — Floor Covering Centre, Building Supplies — 1314 Broad EV 2-9181

CUBBON LUMBER BUILDING SUPPLIES LTD. — Formerly Drysdale's — 1720 COOK ST. EV 4-4611

Plan It Now! Victoria Retail Lumber Yard Ltd. — Complete Lumber Supplies — 1901 GOVERNMENT EV 2-2139

Plan It Now! Standard Furniture — 737 Yates Street EV 2-5111

Plan It Now! LUNDS Auctioneers & Appraisers — PHONE EV 6-3308 — 926 FORT ST.

Improve Your Home This Winter — JOGINDAR LUMBER CO. LTD. — 1080 Goldstream GR 8-2621

Saanich Lumber Yards Ltd. — Complete Building Supplies — 3041 Douglas EV 5-2486

T. EATON Co. CANADA LIMITED — Phone EV 2-7141 — Be Warm This Winter— Install An Oil-Furnace Now!

Mc & Mc — Builders' Hardware and Supplies — 1400 Gov't EV 4-1111

BUTLER BROS. Supplies Ltd. — Ready-Mix Concrete, Building Supplies — 2046 Keating X Rd. GRanite 4-1121

Builders Sash & Door Ltd. — Builders' Supplies — 350 Garbally Rd. EV 2-3171

Saba Bros Limited — 1130 Douglas EV 4-0561

Peter Pan — Children's Wear — 1006 Douglas St. EV 3-2825

Jean Burns LIMITED — 1211 Douglas EV 3-2033

MARY CONSTANCE DRESS SHOP — 784 Fort St. EV 3-4932

MISS FRITH MILLINERY — 1619 Douglas EV 3-4912

Mallek's — Women's Ready-to-Wear — 1696 Douglas EV 2-8151

THE BEEHIVE — 613B Fort St. EV 3-9821

Lumber Moore-Whittington Co. Ltd. — 2614 Bridge St. EV 3-7106

Stewart & Hudson Ltd. — 405 GORGE RD.

Shawnigan Lumber Yards Limited — 2000 Government EV 2-7261

BUTLER BROS. Supplies Ltd. — For Your Building Supplies, Ready Mixed Concerte, etc. — GRanite 4-1121 — 2046 Keating X Rd.

CUBBON LUMBER BUILDING SUPPLIES LTD. — Formerly Drysdale's — 1720 COOK ST. EV 4-4611

Victoria Retail Lumber Yard Ltd. — Complete Lumber Supplies — 1901 Government EV 2-2139

Saanich Lumber Yard Ltd. — Building Supplies — 3041 Douglas EV 5-2486

BUILDERS SASH & DOOR LTD. — Builders Supplies — 350 Garbally Rd., EV 2-3171

Complete Building Supplies — Support Winter Employment — Jodindar Lumber Co. Ltd. — 1080 Goldstream Ave. Langford GR 8-2621

Island Building Supply Co. — Everything in Building Supplies, Paint, Hardware, etc. — 575 Gorge EV 2-5178

PLAN IT NOW!
Support the Winter Employment Committee
WHEN EVERYBODY WORKS . . .
EVERYBODY BENEFITS . . .

BRANNON

ARCHIE

JULIE JONES

POGO

JUDGE PARKER

LIL ABNER

REX MORGAN

BLONDIE

HI & LOIS

RIP KIRBY

Garden Notes

A Tree by the Sea

By M. V. CHESNUT, FRHS

SEASIDE EVERGREEN TREE — (L. P., Victoria.) As I understand your problem, you want the name of an attractive evergreen tree which will stand up well under the salt-laden wind of a seafront garden and one which will put on growth rapidly.

I think your best bet would be the Monterey Pine — not the Monterey Cypress, which has winter-killed here twice in the last 10 years. Monterey Pine is a fast grower, with needles of a cheerful bright paddy green shade and, as a native of the Monterey peninsula in California, it is accustomed to salt sea air. A good specimen would cost approximately $15.

The Austrian Pine, Pinus nigra, is another good one for planting near the sea. While it doesn't grow as rapidly as Monterey, it will set you back a lot less money—around $6.

A good hedge for your dry, rocky location would be Canadian hemlock, priced at about 75 cents each.

GLADIOLUS BULBS—(W. G., Nanaimo.) The big, saucer-shaped bulbs you harvested this fall will not necessarily produce the best spikes of bloom next year. A large, flattish shape is a sign of old age in a bulb and such bulbs will usually split up the following year, producing several spikes of bloom, none of them prize winners, and several younger bulbs.

You judge the worth of a glad bulb not by its diameter but by its height. A smaller bulb but one thicker from top to bottom, firm fleshed and with high shoulders, is more likely to produce a blue ribbon spike of flowers.

One way of getting a good spike from a flattish big bulb is to de-eye it. This means cutting out all the growth buds or "eyes" but one, using the point of a pocket knife to scoop them out and doing the job at planting time. In this way, all the nutrients stored in the big bulb will be available for the development of just one magnificent spike.

The clubroot disease does not attack glads—it infects only members of the crucifer family—cabbage, sprouts, radish, wallflower, snepherd's purse and the like. It will be quite safe to plant your glad bulbs in the infected ground.

WHAT IS VERMICULITE?—(J. L. S., Victoria.) Your question is not in the least stupid—you have a perfect right to know all the facts about any of the garden supplies you buy.

Vermiculite is simply tiny bits of mica which have been expanded or blown up by steam, rather like the puffed wheat and puffed rice breakfast foods. The steam explosion separates the "leaves" or laminations in the mica particle so each tiny grain has a very large surface area which, when wetted, maintains a surface film of moisture.

It is wonderful stuff for starting seeds or slips as it is sterile, holds a reserve of moisture well and is very light, permitting the rooted slip or seedling to be lifted out without damage to the fragile root hairs. It is useful, too, as a substitute for coarse sand for lightening heavy soil in pots and as a storage medium for bulbs and tubers over the winter.

A new material, Perlite, is granules of pure white, porous, volcanic rock. It is used in the same way as vermiculite and for some jobs I believe it is superior. One professional grower tells me he is having extraordinary results propagating plants in a 50-50 mixture of Perlite and peat moss.

Such materials contain no plant food and small plants started in this way must either be shifted into soil or fed with nutrient solutions.

Hollywood Today

By Sheilah Graham

Sal Making Stage 'Comeback'

HOLLYWOOD (NANA) — Great things are predicted for **Sal Mineo** because of his big break-through in the "Exodus" film, playing Dov. "It's like a comeback," Sal said. Coming up on Mineo's agenda: playing the son of **Shelley Winters** in the **William Inge** stage play, "Natural Affections." Before that he will star on television portraying the Italian bandit, Guilliano, with **Sidney Lumet** directing. Sal, by the way, started on Broadway in "The Rose Tattoo"—he was the kid leading the goat. He was also the crown prince in the **Gertrude Lawrence-Yul Brynner** smash musical, "The King and I."

★ ★ ★

The **Bob Hope-Lucille Ball** starrer, "Facts of Life," will have a midnight premiere in New York, to allow all Lucille's buddies in plays there to attend. Also Lucille, who will then be on Broadway in "Wildcat."

★ ★ ★

Absolute look-alikes—**Joe Di Maggio** and **Yves Montand.** Joe, if you remember, was once **Marilyn Monroe's** mate.

★ ★ ★

Mama Jolie Gabor is getting together again with author **Anita Loos,** to write her memoirs. Now, that book should really be interesting

★ ★ ★

Eva Gabor, having shed 10 pounds, says she still has 10 to go. Plumpness is the price of her happy marriage with **Dick Brown.**

★ ★ ★

"Is mink 'too old' for me?" asked 21-year-old **Nancy Kwan.** She had a date with **Mrs. Ray Stark,** wife of the producer of her "World of Suzie Wong," who wanted to buy her a mink coat to bolster her not-very-large salary. "They told me not to look at the price," Nancy told me. "Then don't," I advised. To return to her question, no girl over the age of 10 is too young for mink.

★ ★ ★

Max Lerner has an interesting analysis of the **Marilyn Monroe-Arthur Miller** breakup. Most people have accused the marriage of drying up Miller's creative genius. Lerner thought that Miller's creativity had come to a temporary stop, and that's why he needed Marilyn. At any rate, Miller is again working on a play, with no interruptions from anyone.

★ ★ ★

Eli Wallach taught **Marilyn Monroe** to do the sexy dance in "The Misfits." But it has nothing on **Thelma Ritter's** wild Charleston. Thelma was whooping it up between takes and director **John Huston** called, "Print it!" You'll see this in the movie.

★ ★ ★

Alec Guinness has agreed to play the missionary in the movie version of "Hawaii." The plan now is to make two movies of the lengthy best seller, and release them at the same time. You'll see the first part one night, the second the next. This is a good idea. Only, the first film had better be good. With **Fred Zinnemann** directing, it probably will be.

CRYPT-A-CROSSWORD

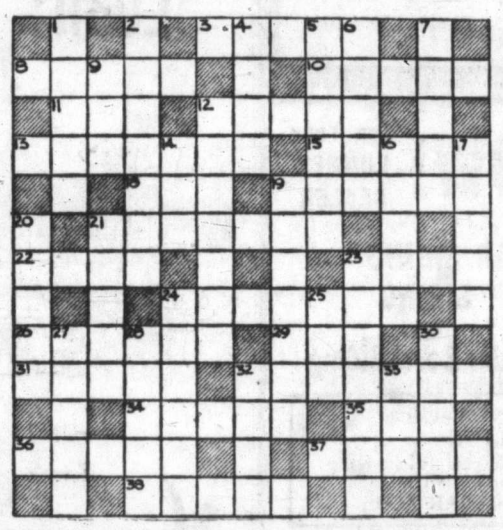

CLUES ACROSS

3. An angler may have his eye on it
8. He knows Lucky
10. Nevermore, quoth this bird
11. Bit of brotherhood nonsense (Hidden word)
12. I do business the perfect way (Split word)
13. The maestro of jazz
15. Is Tom kind of wet? (Anagram)
18. One-legged dance (Double clue)
19. He's no saint!
21. Holds back in tears (Anagram)
22. Russian suffering some loss of vigor (Hidden word)
23. Unwelcome growth
24. Tall fee for a handbill! (Anagram)
26. Sounded as happy as a rooster
29. Put that bat back! (Reversed word)
31. Doesn't like to make haste, maybe (Anagram)
32. Get hep and get hot, Katharine (Split word)
34. Bit of a disaster in the garden (Hidden word)
35. The fireman displays anger (Hidden word)
36. Deal gently with pears, perhaps (Anagram)
37. Nearer the centre
38. They think they're better than the rest of us

CLUES DOWN

1. Parade in the bar, Raymond! (Hidden word)
2. He has it coming to him when the ball is pitched
4. Where a broken idol may cool off (Anagram)
5. One of those musketeers
6. Just a claw
7. Kind of intelligence a horse might have
9. It isn't so!
12. Stuck on a spike
14. It makes a dog edible
16. Small picture in a collection (Split word)
17. The mark of the manufacturer (Split word)
19. This liquor glass tapers to a small opening
20. Throw something of a dark color (Double clue)
21. He's manufactured
23. Spidery fabric (Double clue)
24. Cut down the amount
25. The Laplander has one when he sits down (Hidden word)
27. Man seen in a natural photograph (Hidden word)
28. Uses the clothes
30. Inexperienced color (Double clue)
32. It may have medicinal properties
33. A vase as part of the furniture (Hidden word)

Answer in Tuesday's Colonist

LET'S TALK

By Rudolf Flesch

I was invited to teach a one-day seminar on writing during a three-week workshop for a group of executives. During our conversation the chairman asked me whether I would advise adding a session or two on rapid reading techniques.

I said emphatically no.

Maybe, since such courses are very fashionable now, I should explain my objections.

A rapid reading course, whatever particular system is used, aims at the direct speeding up of the student's reading. With the aid of various gadgets and devices, the student—who may start with a reading speed of 150 or 200 words a minute — is pushed ahead to 300 words, 400 words, 500 words and beyond.

Deceptive Success

Meanwhile, his reading comprehension is tested continually to make sure it is growing, too. He leaves the course with the elated assurance that he can now read twice as fast as before and undersand even better what he has read.

The trouble with this method as with all crash programs in any field—is that its success is deceptive. True, immediately after the end of the course there's usually a measurable improvement. But then the inevitable reaction sets in. Slowly, over a period of time, the student reverts to his normal reading speed.

Only now he's worse off than he was before: his reading speed is back at his comfortable jogtrot of 150 or 200 words, but his comprehension is a little shakier than it was to begin with.

But then, you'll ask, what would be a reading improvement method that will really work?

As I see it, there are two such methods.

One is the old-fashioned, tried-and-true way of doing the job step by step. You improve your reading by the simple device of putting in hours and days and months and years of practice.

Read, Read, Read

Read, read, read—add more and more challenging items to your daily reading fare—read more difficult materials in your own field of work—read important, serious magazine articles and books. Keep it up, and by and by you'll become a champion reader.

The other method is paradoxical. The French call it "reculer pour mieux sauter"—pulling back to jump farther ahead. If you want to read more rapidly, try deliberately to slow down. Switch to reading word for word and sentence by sentence. Stop frequently to look up words in the dictionary.

Reread paragraphs to make quite sure of their meaning. Pay close attention to the spelling of less familiar words. In short, reduce your reading speed almost to a standstill.

In due time, you'll have a reaction. Nature will reassert herself and you'll find yourself reading faster and faster. You'll wind up well beyond the speed you started out with, plus more comprehension, more assurance, more knowledge of what you're doing while you read.

If you don't believe me, try it yourself. You'll see.

$25.00 DOLL FREE
Every purchase gets a chance on this beautiful doll valued at $25.00. Draw made Dec. 17. Get your free ticket now. See the doll in our window.
Elk Lake B-A Service
5490 Pat Bay H'way GR 9-4423

NOT EVERY MAN WILL READ THIS
but every man should, who wants to train for
HEAVY EQUIPMENT OPERATION
Complete training program for heavy equipment work now offered by one of the U.S.A.'s largest and outstanding training institutions.
New super-highway and construction programs planned in every part of the country. Train NOW to become a specialist in this vital industry . . . many opportunities for advancement. Budget terms arranged.
Get full information today on how you can become a HEAVY EQUIPMENT OPERATOR.
Fill in coupon below and mail to:
HEAVY EQUIPMENT DIVISION
Northwest Schools, Dept. HN-308, 1221 N.W. 21st Ave., Portland, Ore.
Name .....
Address .....
City ..... Age .....
Province ..... Phone .....
Hours Worked: from ..... to .....

Here's a Tip—or Else!

★ ★ ★ ★ ★ ★

Germans Subtle Change-Fumblers

By KARL H. MACK

FRANKFURT, Germany (UPI) — It's the little things that count—particularly when you're tipping a porter, waiter, barber or garbage collector.

West Germany, which prides itself on being largely a "no tipping" country—most restaurants and hotels add a 10-per-cent service charge to bills with the idea of avoiding tipping—is finding out that a tip is something you just can't abolish.

Everyone seems to have his hand out—even if the practice is not so blatant as in some other countries.

Waiters, as in almost all other countries, are experts at searching their pockets vainly for change until the embarrassed diner mumbles, "Keep it." Barbers, too, never seem to have change for any bill or coin under one mark (25 cents).

But there is no end to the list: taxi drivers, express men, porters, hat check girls, mailmen bringing money orders, chambermaids, tourist guides, theatre ushers, parking lot guards, shoe-shine boys and cigaret vendors in hotels—in fact almost everybody except yourself is an aspirant for a tip, or to translate the German word literally, "Drinking money."

ANNUAL TIP

Besides those expecting a daily tip, there are professions that are entitled at least to an annual tip: garbage collectors, cleaning-women, the newspaper boy, the mailman, and — most important of all — the chimney sweep. They all stop by to congratulate you the first of January—with an open hand of course.

The tip, drinking money, is obviously not for what its name might indicate. Otherwise there would be no sober waiter, taxi driver, hairdresser or mailman.

FAR MORE

The dictionary says it is a token of money in small coins, but it is by far more than the definition says—it is a bargain price for the sympathy of those performing personal services for you.

Just try to save your money and cut the tip out. The friendly "good morning, sir" of the mailman will turn into a hoarse clearing of the throat, and the charming hat check girl will overlook you in the queue, and finally bury your spotless hat under the heavy load of your neighbor's fur coat.

Off for Dip at Happy Hippo Home

About to have their beauty baths are Lotus and her two-month-old baby Sapphire, at San Diego Zoo, which boasts the "best hippo home this side of Africa."

'Hey Poppa' Greets Latest Haiti Arrivals

By IRVING PECK

PORT-AU-PRINCE, Haiti (UPI)—Cries of "Hey papa, hey mama" bring tourists to the rail as the cruise ship drops anchor in the harbor of Port-au-Prince. Swarms of rowboats surround the ship a mile off shore, rowed by Haitian boys and young men, their sinewy black bodies clad only in ragged swim trunks or less.

Some boats are laden with hand-made mahogany and avocado wood salad bowls, tables, carved images, tortoise shells, conches, maragas. Others have nothing to sell; they have come to beg, the boys keeping up an incessant chant, "Hey papa, hey mama, hey bald head, hey George Washington, throw quarter."

All articles of clothing are acceptable to these tattered salesmen. Some passengers who have been to Haiti before bring bundles of discarded clothing to give away.

English Influence Everywhere

Shops, Weddings Core of Ceylon Life

By ROSEMARY BOXER

KANDY, Ceylon (TNS) — After two days on the jewel-toned island of Ceylon, my eyes are full of peacocks and elephants, lush green tea plantations, pink, yellow and blue bungalows, multicolored silk saris, beautiful brown-skinned, barefooted natives, newly cut emeralds, sapphires and rubies, Buddhist temples and Catholic cathedrals.

My ears are ringing with the sound of the ocean and the wind of the monsoon. My mouth is burning from chilis, peppers and hot curries, and a drink called arrack.

★ ★ ★

This island is well termed "Gem of the Orient." It's full of breathtaking beauty.

There is really only one city in Ceylon — the city of Colombo, and all roads lead to Colombo. No matter what road one takes out of this town it will eventually lead you back here, as this city is the heart of the island and depends for its very existence on the peasant from the farthest hinterland of Ceylon.

★ ★ ★

Colombo is hard to describe. It's like no other place I've ever seen, bounded on one side by the sapphire-blue Indian Ocean and on the other by emerald green mountains.

There is one main street that runs through the centre of the town. It's bordered by coconut and palm trees and lined with pink, yellow and blue bungalows.

The influence of the English is seen and felt everywhere. The streets all have English-sounding names, the big shops, except for the staff and the shoppers, might be stores in London's Piccadilly, and the hotels are the same.

★ ★ ★

It seems there are two main events in the lives of these people — shopping and weddings, and from what I have seen they both take place daily. In the morning everyone goes shopping. Even the men take time out from their jobs to look over the local merchandise.

The wedding I attended was a Buddhist wedding and the ceremony lasted one hour. The bride and groom stood, motionless, in a small open-sided temple. At the four corners hung brass pots containing coconut and pink arrack nut flowers.

★ ★ ★

When the ceremony was over, the couple was now man and wife and the knot was untied. The feasting that followed was fabulous, four hours of food, beginning with a series of curries and ending with rich rice cakes.

Finally the bride changed into the traditional red sari trimmed in gold and said goodbye to all her relatives, which took another hour, and departed in tears with her husband for their honeymoon.

Pass the Bicarbonate

'Tasca-Crawlers' Should Skip Lunch

By WILLIAM SUNDERLAND

MADRID (UPI)—A tasca is a tasca—and there is nothing quite like it anyplace else in the world.

For those tourists who think of Spain in terms of bullfighting and flamenco, let them try spending a couple of hours in the few square blocks filled with tascas.

Basically, a tasca is a wine-shop that offers a side dish to sharpen your drinking appetite. And each tasca prides itself in its particular specialty. This specialty of the house can be just about anything—from French-fried potatoes with a sauce hot as molten lava to fried squid, raw oysters, fried onion rings.

GOOD RED WINE

The only thing they have in common is plenty of good, thick red wine.

Echegaray Street right in the centre of Madrid is the main tasca street. There are dozens of them lining it.

About 7 each evening, the street fills to the brim. Instead of the pub crawl, it is strictly the tasca wobble here.

The whole idea is to cover as many tascas as possible and eat the specialty in each one—consuming at least one glass of wine each stop. Experienced Spaniards can consume the works, and still go on to dinner. But it is wiser for the uninitiated to skip lunch and bring along the bicarbonate.

CHALK TAB

As the customers guzzle, the bartender keeps tab in chalk on the bar. When you leave, he simply uses a sleeve or towel, and is ready for the next customer.

Guadalajara Pace Is Easy

GUADALAJARA—This city, whose name is as poetic as its women are beautiful, is one of Mexico's most interesting and appealing communities.

It is little more than an hour by air from Mexico City, and visitors will find it a city of many parks and gardens, laid out in classic Spanish fashion.

DARING HORSEMEN

In addition to dark-eyed beauties, it is the home of daring horsemen, tequila and the Mexican hat dance.

Its important buildings and a cathedral flank a central plaza, known as the Plaza de Armas, where beautiful girls and their sombreroed gallants gather to promenade or listen to native waltzes.

EASY PACE

Guadalajara's pace is easy and its climate spring-like. But for those who prefer a lively tempo, there are vast market places with their displays of blown glass, hand-loomed textiles, tooled leather, metal work and pottery for which this city is famous.

FESTIVAL OF ROSES
SPECIAL 14-DAY BUS TOUR TO LOS ANGELES AND SAN FRANCISCO
Leaving Victoria 9.00 a.m. December 28th. Returning 7.30 p.m. January 11th. Includes: Transportation from Victoria and return; Grandstand seat to Tournament of Roses Parade; hotel accommodation—14 nights—all rooms with bath. For full particulars, contact
FEATHERSTONE TRAVEL SERVICE LTD. 734 YATES STREET Victoria, B.C.
Telephone EV 2-2822 or EV 2-4711

BLANEY'S Bring You NEW LOW AIR FARES to TOKYO
$405 one way, $729 return Economy class from Vanc'ver
Effective Dec. 1 (subject to government approval). You'll save $83.00 one way or $149.40 return. Via Hawaii if you wish — no extra charge. Your ticket is good for one year, so stop over in Hawaii . . . way points . . . Explore Japan to the fullest. Plan now! Spend Christmas in this exotic land of gracious people . . . or book for spring with its festival of delicate blossoms and sweet-scented flowers. The Orient is very special — you'll love it. See Blaney's today. Ask about special tours and exciting travel folders.
BLANEY'S TRAVEL SERVICE
900 Douglas Phone EV 2-7254
Member AMERICAN SOCIETY OF TRAVEL AGENTS ASTA

Amazing close-ups of wild game and ancient civilizations? Certainly! But you'll be equally delighted with South Africa's modern, truly cosmopolitan flair for gay entertainment, charming hospitality. Let your experienced travel agent supply the pleasant details.
For transportation: South African Railways, 655 Madison Avenue, New York 21, N. Y.
UNION OF SOUTH AFRICA
SOUTH AFRICAN TOURIST CORPORATION
Rockefeller Center
610 Fifth Avenue, New York 20, N. Y.
Please send your literature to:
NAME .....
STREET .....
CITY ..... ZONE ..... PROV. .....
MY TRAVEL AGENT IS C-4

Be FIRST for the MOST
More Canadians cross on the popular Homeric than on any other ship, year after year.
So it's not too early *right now* to book your Home Lines passage to Europe for next season. By reserving today you get the choicest accommodation aboard this magnificent liner. Wise travellers cross by sea for real relaxation before those exciting weeks in Europe; and the wisest choose Homeric for outright luxury in both First and Tourist — for world-famous cuisine, superb living at sea, rest or fun. Your travel agent will give you details.
FIRST AND TOURIST CLASS
"HOMERIC"
from Montreal and Quebec to Le Havre, Southampton and Cuxhaven*
April 13* (Bremerhaven), May 5*, 25*, June 13, 30, July 17, Aug. 2, 18, Sept. 4, 20*, Oct. 9*, 28.
SEE YOUR TRAVEL AGENT
"The Ship with the European Accent"
SEE CANADA, TOO, ON YOUR TRIP TO EUROPE!
See all of Canada — and make *sure* of your westbound reservations — by booking both ways on the Homeric. Enjoy cosmopolitan, exciting Montreal . . . the old-world charm of Quebec City, the "Ancient Capital" . . . the pleasures of a thousand-mile cruise down the historic and scenic St. Lawrence River and through the sheltered Gulf!
HOME LINES

SALES EXECUTIVE
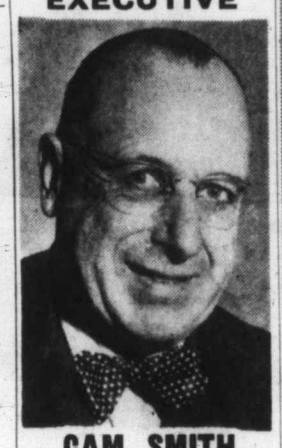
CAM SMITH
Invites you to view and drive the
'61 MONARCH
Visit Olson Motors today or call Cam Smith at EV 4-1144
For a Personal Home Demonstration
OLSON MOTORS
FORD · MONARCH · FALCON

TICKET OFFICE
AIR
RAIL ⇐ ⇒ SHIP
BUS
TOURS and CRUISES
HOTELS — RESORTS
Baggage and Travel Insurance
Passport and Visa Service
Detailed Itineraries
Low Fares to California, Mexico and Honolulu
Willis Travel Service
766 Fort St. EV 6-4201

35-DAY MAIDEN CRUISE OF S.S. ORIANA TO— HAWAII, FIJI, NEW ZEALAND and AUSTRALIA!
Here is the most-unique cruise offered for 1961. Thirty-five days of unparalleled luxury cruising through the South Pacific on the world's newest super-liner with accommodations for 1469 tourist class, and 638 first class fares. Tourist fares range from $700 to $868. First class from $958 to $3152.
For further information contact Paulin's for all your travel needs on LAND, SEA, or in the AIR.
GEO. PAULIN (LTD.) Travel Service "Your Travel Agent"
1007 Gov't St. EV 2-9168
AMERICAN SOCIETY OF TRAVEL AGENTS ASTA

EATON'S Optical Department

Protect Your Glasses Against
● Loss ● Damage ● Destruction
—with an EATON'S Replacement Certificate. You have a whole year's protection for only one dollar when you buy your glasses at EATON'S Optical Department.
EATON'S—Optical Department, Fourth Floor, Phone EV 2-7141

Make EATON'S Christmas Gift Book
Your Buying Guide

Your copy of EATON'S Christmas Gift Book has been delivered to your home . . . now is the time to re-read it . . . take a long, leisurely look through the 893 Christmas Gift ideas before you make up your Christmas gift list. You'll find a wealth of ideas for everyone on your list, as well at items for your home.
You'll see special display counters and sign cappers throughout the store on Christmas Book Merchandise . . . and remember you can order any item by phone . . . we'll even have it gift-wrapped and delivered for you if you wish.
Dial EV 2-7141
(Ask for the Order Line)
Out-of-Town Residents Ask for EATON'S Toll-Free Number Zenith 6100
Additional gift books are available from the Service Bureau, 3rd floor.
EATON'S . . . Canada's Christmas Store

EATON'S

Outstanding
Original Oil Paintings
By Noted European Artists

Through the Years the Beauty of These Fine Oil Paintings Will Remain a Credit To Your Good Taste . . .

Add Charm to Your Home With Beautifully Framed Oil Paintings

Give your rooms an originality that is truly distinctive . . . choose an original oil painting from a fine group of selected oils from the best of Europe's contemporary artists such as Adams, Wallis, J. Alien, A. Frenchet and Schelman. Street scenes from Paris, rich landscapes from Vienna and charming seascapes along the French coast are some of the subjects. These beautiful paintings will greatly enhance the wall above your fireplace or chesterfield. Tastefully framed in simple or ornate frames, they are approximately 14"x17", 20"x28", 26"x20" and 20"x40" in size. Each from

35.00 to 150.00

EATON'S—Pictures, Second Floor, Home Furnishings Building, Phone EV 2-7141

Something to think about . . . when your altar-bound plans are made! Shop for your new home necessities and fine furnishings with an

EATON
Budget-Charge Account

EATON'S—wise in the financial obligations of newlyweds, will set up a Budget-Charge to take care of your requirements; the monthly payments so arranged as to be most suitable to both!

It's good management . . . so much easier . . . more convenient and enjoyable, to shop for yourself and your new home with an EATON Budget-Charge—No Down Payment! Arrange for yours now!

EATON'S—Accounts Office, Third Floor, Phone EV 2-7141

EATON'S
and Furnishings

Presents . . . a Brilliant Assembly of Superb Furniture

. . . *Treasures for Your Home*

Newlyweds, with an eye to the future, choosing their first furnishings and homemakers in the throes of redecorating know that the furniture they want is available at EATON'S . . . fine furnishings that will be treasured and displayed with pride for years to come. Whether you prefer traditional, provincial or contemporary furniture . . . you'll find just what you want at EATON'S.

18th Century Style Chesterfield

Traditional 2-piece Coombe chesterfield suite of 18th century period combines beautiful mahogany showwood with full coil and web construction for deep, lasting comfort. It is attractively covered in fine aqua coloured damask. 2-piece suite, **629.95**

Oval Coffee Table

A gracious addition to your furnishings would be this beautiful oval shaped coffee table reflecting 18th Century period. Table top is of richly polished mahogany veneer and the Duncan Phyfe pedestal style base is in solid mahogany finish. Each **129.95**

Commode End Tables

To complete your 18th Century furniture grouping . . . Lovely commode end tables of solid mahogany frames accented with matched inlaid mahogany tops. Each has a full-size drawer. Each **99.95**

EATON'S—Furniture, Second Floor, Home Furnishings Building, Phone EV 2-7141

British India Rugs

A highlight of your room will be the rug that beautifully enhances or forms a background for your new 18th Century furnishings. A lovely choice is a British India rug of deep luxurious pile in either Aubusson carved design or Chinese embossed floral design in the corners.

10'x14', each **575.00**

9'x12', each **450.00**

EATON'S—Floor Coverings, Main Floor, Home Furnishings Building, Phone EV 2-7141

De Luxe VIKING TV

In keeping with the 18th Century period is this beautiful full-door Viking television set. In de luxe cabinet, hand-rubbed for lasting finish, this set features the Ultronic 23" chassis with 6 speakers. Choice of mahogany veneer and antique ivory and gold-colour. Each **499.95**

Imported Haddon Hall Table Lamps

Complement your whole decor and add a special touch of elegance to a room with one of these lovely table lamps. Exclusive imported Haddon Hall lamps of French porcelain and in French Provincial styling. Exciting new colours to accent your home. . . in beautiful shades of pinks, greens, blues—with gold-colour accents, and also in white and gold-colour tones. Three base sizes to choose from: Approx. 24½" base. **Eaton Prices**, each (Illustrated) **69.95**

Approx. 30" base, each **89.95**

Approx. 32" base, each **114.95**

Shades extra

EATON'S—Lamps, Main Floor, Home Furnishings Building, Phone EV 2-7141

Mason & Risch Piano and Bench

. . . A name synonymous with piano tonal beauty and masterful construction. A Mason & Risch piano purchase means a lifetime of musical enjoyment. In polished mahogany finish, this graceful classic piano, complete with bench, is a standard 40-inch, 88-key model with copper-wound bass strings, sustaining and pianissimo pedals and double-coated, reinforced hammers. Each **890.00**

EATON'S—Music Centre, Main Floor, Home Furnishings Building, Phone EV 2-7141

Monday Store Hours: 9 a.m. to 5.30 p.m.

EV 2-7141

THE T. EATON Co CANADA LIMITED

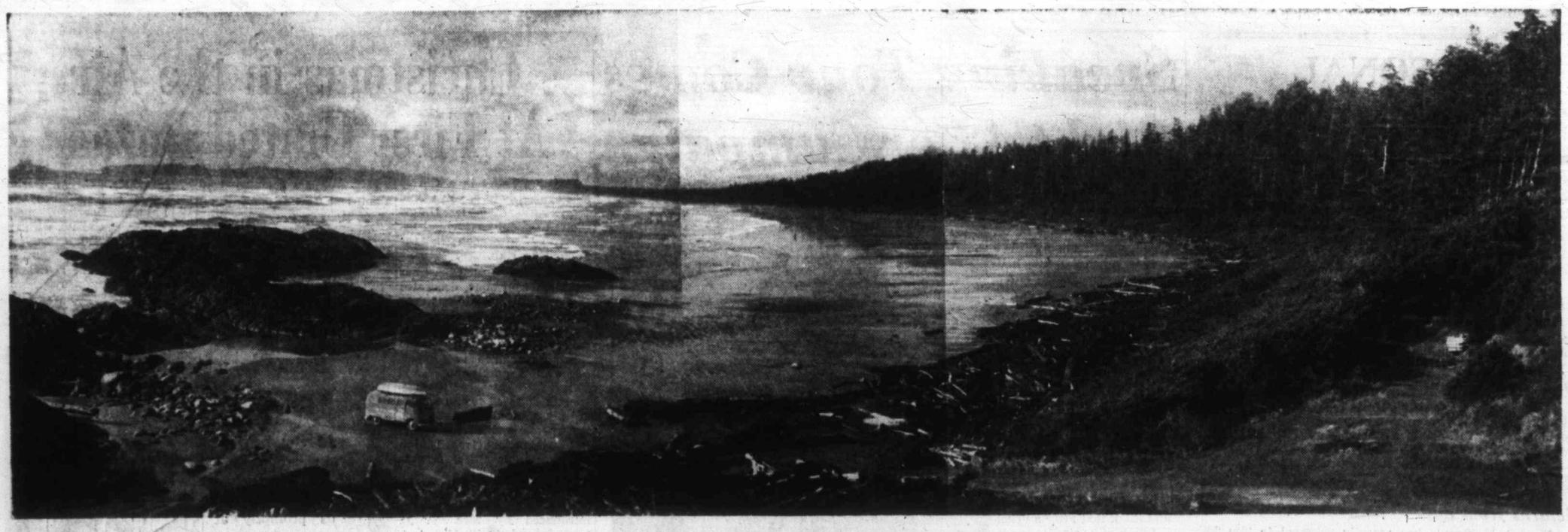

This is the part of 12-mile Long Beach on open Pacific Ocean where provincial parks branch will construct a 50-unit camping area, to be opened for campers next summer. At right is Green Point where camping units will be located above tree line, with paths leading to beach and road entrances from Tofino-Ucluelet road above. At left are rocks separating South Beach and North Beach (in picture) and it is off these rocks where anglers fish for porgies in the surf and below them that crabs are gathered in deep pools. Razorback clams are dug in the sand. Green Point campsite in foreground is 73 acres and has half a mile of beach frontage. At far end of North Beach, in Schooner Cove, the parks branch plans a much bigger park. — (Colonist photo by Alec Merriman.)

Big, New B.C. Park to Face Pounding Pacific

By ALEC MERRIMAN
Colonist Outdoors Editor

The provincial parks branch is working towards a Pacific Coast ocean park which will have 10 miles of waterfront and contain 3,100 acres along the west coast of Vancouver Island.

Plans call for a continuous ocean front park from Cox Bay, near Tofino, to Schooner Cove, which is the beach immediately north of Long Beach and which at low tide is connected with 12-mile Long Beach.

The parks branch has been quietly obtaining property in that area for some months and much of the desired property is controlled by the federal department of transport, which in recent days released another piece of land in the Schooner Cove area to the parks branch.

Schooner Cove, as a beach, is on a par with Long Beach, and one half mile of Schooner Cove will be included in the proposed new park.

Development of the big ocean park will not take place until Green Point, midway on Long Beach (see picture above) is completed and in maximum use as a 50-unit camping park.

Parks branch plans to have Green Point Park ready for campers next summer, and if last year was any criterion it will be in maximum use immediately.

But Green Point is only 73 acres, with half a mile frontage, and only other park reserve on Long Beach is a long narrow strip near the big incinerator, which will eventually be developed for picnickers.

The new park, announced for the first time today, will be the main west coast ocean park.

Although there are national ocean parks on the east coast and at one time the national parks branch of Canada aspired to establish a large ocean-front park on the west coast, nothing has ever been done by the federal government about a national Pacific park.

Now, the provincial parks branch has plans to step in and provide that park on a somewhat smaller scale than was originally visualized.

Full development will depend upon use and available funds.

The plans restore the idea of a park with representative sampling of west coast topography and conditions and would include nature trails, interpretation centre, campsites and picnic areas.

LOCAL NEWS

The Daily Colonist.
(ESTABLISHED 1858)

CLASSIFIED

SECOND NEWS SECTION — VICTORIA, BRITISH COLUMBIA, SUNDAY, NOVEMBER 20, 1960 — PAGE SEVENTEEN

Young Soldiers Get Together

Young soldiers of the Canadian Scottish Regiment (Princess Mary's) from most Vancouver Island centres hashed out problems yesterday at day-long meeting at Bay Street Armory. Here Cpl. Mervin McMurray, 16, of Nanaimo, left, takes Bren gun operating position along with Ed Turgeon, 17, Victoria; Gordon Erickson, 17, Nanaimo, and Murray Lawless, 17, Chemainus.—(Colonist photo.)

Year's Busiest Day For Food Stall

Busiest day of the year for the free food stall yesterday saw needy families pick up 232 food parcels.

Mrs. E. E. Harper, convener of the stall, thanked scores of contributors who donated more than a ton of vegetables and fruit along with bread, eggs, powdered milk, venison, ducks, beef and moose meat.

The next stall will be held Dec. 17.

Willows Park

Fair Group Cuts Claim to $20,000

B.C. Agricultural Association has an ace up its sleeve—a claim of at least $20,000—in its dealings with Victoria over a $65,000 fire insurance settlement from Willows Park.

The agricultural group sought advice from a solicitor after recently losing its bid to recover the entire amount for use in financing construction of new fair buildings at the old army grounds in Colwood.

Association president Geoffrey Edgelow said last night that five acres of the former 130-acre Willows Park, valued at more than $20,000, was in the name of the BCAA.

"We were advised that there definitely is some money owing because of this," he said.

"Besides, the $65,000 didn't belong to Victoria taxpayers. It was provided jointly by federal and provincial governments.

"There is no question morally that money is owned to the association.

"At the same time, being an alderman on city council I have to look out for the city's interests and this puts me in a very difficult position because my interests naturally are for the city," said Mr. Edgelow.

Zoning Issue Faces Hearing

A public hearing will be held at Esquimalt municipal hall Monday at 7.15 p.m. on an application to rezone Brown's Victoria Nurseries Ltd. property on Esquimalt Road for commercial use.

U.S. May Cut Exemptions

Death Blow Possible For Specialty Stores

The death knell will be sounded for Government Street specialty stores if the United States government cuts out the customs exemption allowed to citizens returning with Canadian-bought goods.

Walter Dodsworth, chairman of the Chamber of Commerce tourist trade group, said this last night, commenting on news from Washington, D.C., that the move is contemplated.

RETAIL GROUP

His comments were echoed by Robert Thompson, chairman of the chamber's retail trade group.

A meeting of the retail group will be held in the Dominion Hotel at 8 a.m. tomorrow. Another item for discussion is a suggestion that Canada might increase customs duty on British goods.

Sam Lane, a director of the chamber, said last night almost a third of tourist spending in Victoria is spent shopping, but he did not feel elimination of the customs allowance would "paralyze" the city's tourist industry.

OFFICIAL SOURCES

The suggestion that the allowance might be eliminated came from official United States government sources. U.S. officials want to protect the country's dollar reserves.

U.S. tourists in foreign countries are allowed to import duty free goods worth $10 if they have been out of the U.S. for one day; $200 if they have been away 48 hours, and $500 if they have been away for 12 days.

"That would definitely be a blow to a lot of merchants in this area," Mr. Dodsworth said. "Particularly in view of the fact that that has been part of our advertising for tourists.

"It would just wreck the sale of china and woollens here."

"That would be rough—that would be really rough," Mr. Thompson said. "An awful lot of Government Street stores would be badly hurt.

"Raising the tariff on stuff coming to Canada from Britain would be a double blow. The future does not look too rosy right now.

"A few years ago there was quite a spread in prices for English goods in Canada and in the U.S., but now they are a lot closer."

IDA DIECIULAI

Seen In Passing

Ida Dieciulai on her way home after a day's work at St. Joseph's Hospital. (A pantry maid at the hospital, she lives with husband, **Tony**, at 638 Hillside. Spare time is spent sewing, watching TV and working about the house.) . . . **Lawrie Belfry** comparing ages with an older friend . . . **Rod Coward** buying a gallon of anti-freeze . . . **Cliff Plewes** fitting seat covers . . . **Frank Robertson** looking forward to next Saturday's football game . . . **Robert Barrie** posing for pictures . . . **Mrs. May Campbell** talking of senior citizens' housing.

44-Year Jug Killed

First World War Rum Finally Delivered

By JACK FRY

A gallon of rum which didn't reach the officer it was intended for on the morning of the third battle of Ypres, June 3, 1916, was properly disposed of last night by veterans of the 7th Battalion, Canadian Expeditionary Force.

Between mouthfuls of fried chicken and rounds of old-time marching songs at Monterey Restaurant, husky Gilford Dudley "Mike" Seymour, 61, of Courtenay, a six-foot eight-inch tall, logging company owner with a bluntness reminiscent of the late Wallace Beery, told a Colonist reporter about the rum.

"It all started about 8 a.m. on June 3, 1916. A captain who we called Charlie Chaplin gave me two bottles of rum to take to a major.

"I didn't tell him the major was on the casualty list. Instead, I dug my funkhole (foxhole) a little deeper and buried it there.

"We moved out half an hour later for the third battle of Ypres. I figured I'd be back for the rum later in the day but I didn't see it again until 1959 when I went back to France to dig it up.

"I'd told my story at so many reunions that they finally called my bluff. I had to produce.

"I went to Paris and hired a Cadillac taxi. I wasn't snooty but I like my comfort. We went to a field between Sanctuary Wood and Ypres and the driver dug it up for me.

"My funkhole was beside a hedge which had been a hedge ever since France was France. It was covered up and not marked, but I had put a cross in my brain. I knew the spot. I walked right to it.

"We finished one gallon in London and customs watered down the other one when I came back to Canada. They told me it was 130 proof," said Mike Seymour.

He enlisted in the army at the age of 15 and was a 17-year-old buck private when he dug the hole for the rum bottles.

His recollection of the war was, "I was the tallest, the youngest and the scaredest in the whole battalion. I was scared when the first shell hit.

"I'm still scared. That's one reason I drink so much liquor, and the other reason is I like it."

His fellow veterans haven't changed much since the war. "There's something held this group together. They're always the same as they were over there."

Stanley J. Smith, who came from Ingersoll, Ont., to attend the reunion, said "I marched beside Tiny in the last Armistice Day parade in Vancouver. It was a hot day but Tiny cast such a big shadow I was the coolest guy in the parade."

* * *

"TINY" WITH JUG

Esquimalt Starts Pay Talks

Esquimalt council is getting a head start in contract negotiations with municipal employees by scheduling preliminary meetings this week.

It will meet representatives of inside and outside workers' unions Monday night while the police commission is expected to meet representatives of police-fire union Tuesday night.

Mutual agreement ended the old system of waiting until the new council took office in the new year.

Driver Questioned After Man Hit

City police Const. John Rickerby, left, and Const. James Smith question Mrs. Lily Quan, 111 Maddock, driver of a car which struck elderly Fred Ashard, 3362 Whittier, on Burnside Road, near Washington, about 8.15 p.m. yesterday. Mr. Ashard suffered shock and a possible fractured hip. — (Robin Clarke photo.)

PERSONAL MENTION

Mr. and Mrs. John Pearkes and infant son, Anthony, are in Victoria the weekend, guests of Mr. Pearkes' parents, His Honor the the Lieutenant-Governor and Mrs. Pearkes at Government House. Mr. Pearkes came from Vancouver Friday to attend the Victoria Bar Association dinner in honor of His Honor, The Lieutenant-Governor. Mr. and Mrs. Pearkes will return to their home in Vancouver today.

★ ★ ★

Civic Tribute

Hon. Frank Mackenzie Ross and Mrs. Ross will be honored at a luncheon to be given on Monday by the Vancouver City Council in the Royal Suite at Hotel Vancouver.

★ ★ ★

Out-of-Town Guests

At the Saturday evening Noel-Crockford wedding in St. Aidan's United Church, out-of-town guests were Mr. and Mrs. Buykin, Seattle; Mr. and Mrs. Carroll, Mr. and Mrs. Hutchinson, Mr. C. Noel, Mrs. J. Noel, Mrs. E. Robinson, Vancouver; Mr. and Mrs. H. Johnston, Nanaimo and Mr. and Mrs. J. Noel, Comox.

★ ★ ★

Returns from East

Mrs. C. H. Rennie has recently returned to Ten Mile Point after visiting her son-in-law and daughter, Lieut. and Mrs. R. T. Wilson in Willowdale, Ont.

★ ★ ★

Five-Month Trip

Mr. and Mrs. Laurence A. Johannson, Chalet Road, Deep Cove will sail aboard the Orcades from Vancouver on Dec. 8 on a trip that will take them to Australia, Europe, and the Orient. They will return to Victoria early in May.

★ ★ ★

Arrives Here Monday

Mrs. Joseph B. Ryan of Toronto, wife of the manager of the Edmonton Eskimos, will arrive in Victoria on Monday to spend a few days here. She will be a guest of Mrs. C. H. Lanigan, 1312 Victoria Avenue.

★ ★ ★

Visiting from Vancouver

Mrs. Mariam Coultas of Vancouver is spending the weekend in Victoria, guest of Mr. and Mrs. H. A. Wallace, Beach Drive. Her son, Mr. Gerald Coultas also came to Victoria to attend the Victoria Bar Association dinner at the Union Club Friday evening. Mr. Coultas is houseguest of Mr. and Mrs. Russell Horton, Beach Drive. He will return to Vancouver today.

★ ★ ★

Married in England

Mrs. Dorothy M. Mobley, 917 Dale Street, announces the marriage of her daughter, Lawrie Josephine, to Mr. John Carolin, of New Zealand and London, England. The marriage was performed on Nov. 19, in London, England, where Mr. and Mrs. Carolin will make their home.

★ ★ ★

Engagement Announced

Mr. and Mrs. E. C. Oakley, 4521 Capilano Road, North Vancouver, announce the engagement of their elder daughter, Stephanie Carol, to Mr. Alan George Cockell, son of Mr. and Mrs. W. E. Cockell, 925 Wavertree Road, North Vancouver, formerly of Victoria. The wedding will take place Saturday, Dec. 3 at 2 p.m. in Highlands United Church in North Vancouver with Rev. Frank G. Patterson officiating and Rev. R. Wesley Bray assisting.

★ ★ ★

Tea Hour Hostess

Mrs. Geoffrey Ellis was hostess, recently in her Beach Drive home, honoring the executive of the Lady Laurier Club of Oak Bay. Tea was served from an attractively decorated table. Assisting the hostess was Mrs. J. T. Jones, the president of the group. Plans were made for a luncheon to be held at the Oak Bay Beach Hotel, Friday, Nov. 25. Mrs. Norma McDonald will speak on her recent visit to Russia. Those present were, Mrs. Thomas Lumsden, Mrs. Harold Menzies, Mrs. H. Lauder Ramsay, Mrs. L. G. Hamilton, Mrs. A. MacDonald, Mrs. George Gregory

Fancy Jellies Feature At St. George's Sale

The Women's Guild to the Church of St. George the Martyr opened their bazaar in the morning for the first time yesterday and morning shopers found some good bargains among the wide choice of articles for sale. Eighty ginger cookie men made by Mrs. H. Geddes were sold out before the tea guests arrived.

Gift-wrapped fancy jellies—angostura, sherry, mint, spiced cranberry, cherry and pineapple — and plum puddings, made by Mrs. Ernest Smith of the Evening Branch, gave a festive look to the home cooking table. They also found a ready sale and without doubt will find their way under several trees on Christmas morning.

Gaily wrapped gift boxes were strung around the hall and the scent of the decorative greenery was mixed with the spicy scent of the old-fashioned pomanders on the gift table.

Tiny sausage rolls, sandwiches, cake and coffee were served at noon and afternoon shoppers were served tea. Tables were bright with centrepieces of poinsettias.

The "bottle" stall, under the management of Mr. H. Vondette, did a thriving business all day. Patrons, using a fishing rod "hooked" a weighted number in a deep box which entitled them to anything from a bottle of ketchup to a bottle of something to keep their skin fresh and dewy.

Mrs. C. H. Rennie, president, received the guests and Mrs. A. Edmunds, Mrs. Cecil Clark and Mrs. E. W. Moore, the conveners, were busy helping out all over the hall.

Mrs. H. Vondette was in charge of refreshments and others conveners were Mrs. E. W. Moore, Mrs. W. Melville and Miss M. Turner, gifts; Mrs. H. V. Hummel, Mrs. E. R. Strickland, home cooking; Mrs. A. Edmunds and Mrs. H. Geddes, superfluities; Mrs. W. Garrard and Mrs. Lee Kelly, aprons; Mrs. Fraser MacLean and Mrs. E. Highstead, candy; and Mrs. C. M. Martin, fish pond.

Guides from the 9th Madrona Company served at both lunch and tea time.

The sum of $1,100 was realized at the successful affair.

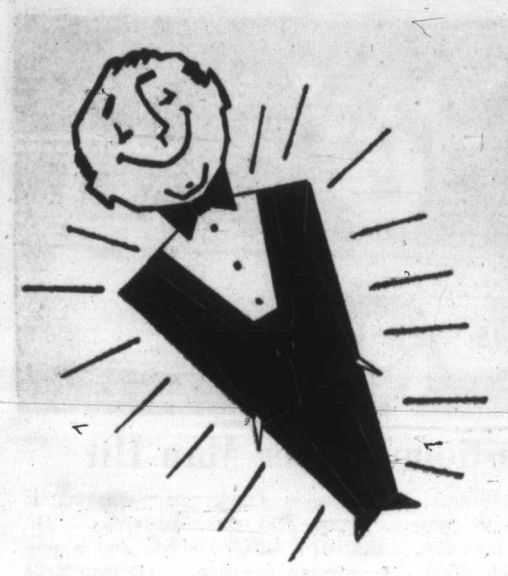

Senator's Wife

Speaking Tour Comes Right After Campaign

★ ★ ★

Combine the imagination of a writer, the vivacity and talent of an actress and the capability and energy of a congresswoman and you have Mrs. Emily Taft Douglas, wife of Senator Paul Douglas of Illinois.

Mrs. Douglas is in Victoria for the weekend, guest of Mr. and Mrs. Gordon Stevenson, 316 Moss Street, to speak to the Unitarian Fellowship group here this evening.

She arrived Saturday afternoon by plane from Seattle, one of the cities she has visited along the West Coast on her speaking trip. One would think that after a grueling two-month election campaign in which she worked very hard for her husband, who was re-elected with a majority, that she would be heading for Florida or Miami for a holiday but instead, she headed west to speak to and visit Unitarian Fellowship groups.

She was recently appointed to the board of trustees of the Star King School of Ministry in Berkeley, Calif., is on the executive committee of the development fund, vice-president of the American Unitarian Association and former moderator of the association.

Her diversified talents have led her to success as a writer of the juvenile book, "Appleseed Farm," the story of Johnny Appleseed, written some years ago. She was an actress in the "Cat and The Canary" in New York and on tour, and in several other plays. Prior to her husband's election to the Senate, she was a Congresswoman-at-Large associated with the Foreign Affairs Committee.

Now her spare time is spent in Washington with her husband, and any spare time she has is spent on speaking tours for the Unitarian Fellowship.

Mrs. Douglas will leave today for Washington where she will spend Thanksgiving with her husband and married daughter and family.

Mrs. Emily Taft Douglas, wife of Senator Paul Douglas of Illinois.

WORLD HEALTH

The World Health Organization, an offshoot of the United Nations, reached a membership of 60 when Senegal joined in 1960.

YWCA

The YWCA will present a 10 week series of travelogue films starting Thursday, Nov. 24 at 7.45 p.m. The first evening's films will be on Spain, France and Dutch Guiana. Registrations are now being taken. For further information call EV 4-7179.

Lieut.-Col. J. C. Allan, commanding officer at Work Point Barracks, and Mrs. Allan announce the engagement of their daughter, Adrienne Elizabeth to Lieut. Paul Robison, PPCLI, son of Mr. and Mrs. Ivan C. Robison of Calgary. The wedding will take place on Saturday, Dec. 10, in Centennial United Church, with Dr. S. Parsons officiating.

Makes $2,300

Christmas in the Air At First United Bazaar

If you weren't in a Christmasy mood before, you would be after attending First United Church annual bazaar and tea yesterday afternoon in the Fellowship Hall.

Bright red felt Christmas stocking, enormous, decorated tree ornaments, table and door decoration and the pungent odor of fresh, spiced mincemeat, holiday pastries and flowers combined to produce one of the most popular and successful bazaars of the season. In spite of teeming rain, crowds flocked to stalls and tea rooms and every visitor left with arms loaded high with gifts, novelties, flowers and produce.

Mrs. Percy Scurrah opened the affair at 1.30 p.m. and was introduced by Mrs. T. B. Lumsden, who, with Mrs. A. I. Higgins, received guests.

Church groups manned the stalls, each one vying for visitors' attention. Beacon Hill group, convened by Mrs. J. W. Dickie had the very popular home cooking stall, as usual, one of the first to be visited and sold out.

General convener was Mrs. J. A. M. Beere. In charge of decorations, Mrs. A. H. Sheard; publicity, Mrs. L. R. Hall. Tea convener, Mrs. Jack Howell, assisted by Mrs. E. M. Oakley.

Other conveners were, Mrs. H. Hodson, Jams and jellies; Mrs. R. T. Overgard, aprons and bathroom accessories; Mrs. R. M. Creed, Christmas cards and decorations; Mrs. P. Neilson, linens and gifts; Mrs. J. S. Maxwell, Christmas decorations; Mrs. A. Glenday, hat bar and clothing; Mrs. S. Peden, children's wear; Mrs. L. R. Hall, children's shopping bar; Mrs. J. A. Reed, mince meat; Mrs. L. Brennan, beverages; Mrs. H. J. McLeod, talent money.

Mrs. William Sudbury sold stamps and miscellaneous; Mrs. P. Q. Forester, attic treasures; Mr. Norman Oldfield and Mr. Glen Higgins, Christmas stickers and films; Miss Ruth Adams, gifts and candy; Mrs. H. Donaldson, coat check, books and post office; Mrs. C. A. Burley, calendars and novelties; Mr. William Harrison, men's booth; Mr. C. Callow, with the Boy Scouts and Cubs sold fruit and vegetables, but because of the rain abandoned the car-washing project.

A total of $2,300 was made at the affair.

Promptly we respond to your call at time of need

At any hour of the day or night, your call places us promptly at your service to relieve you of all details.

HAYWARD'S CHAPEL
734 BROUGHTON — EV 6-3505
The Hayward Family
Bruce M. Leyden
(Formerly of Leyden Funeral Homes, Calgary)
Supervised Parking

NEW
Large selection of distinctive
- WOOL DRESSES
- DRESSMAKER SUITS
- COATS
- SUITS
- SKIRTS
- SWEATERS
- SCOTTISH JEWELLERY
- SCARVES

Piccadilly Shoppe Ltd.
"Where you always get the best for less"
1017 GOVERNMENT ST. (Corner Fort) EV 4-7332
Around the corner from Eaton's Parking Lot

FREE to Hard of Hearing
NEW PERIODICAL
HEARING PROGRESS
An informative magazine, filled with articles on hearing, how others have overcome hearing handicaps, and hints on how to hear better. Send us your name or the name of a hard of hearing friend and we will add it to our mailing list. The latest copy will be mailed at once. There is no cost or obligation. Send coupon today.
MAICO OF VICTORIA
640 FORT ST.
Please send free subscription.
Name
Address
City Prov.
R. O. MUNSON
640 FORT ST.
GROUND FLOOR
EV 3-2436

LAST 2 DAYS
MONDAY AND TUESDAY
MID-SEASON CLEARANCE
WOMEN'S SHOES
1,400 PAIRS FORMERLY
$14.95 to $21.95
$8.00
- these will not be shown in our windows
- every pair a regular Ingledew's shoe
- none were formerly less than $14.95 and many were as high as $21.95
- colors: black, blue, grey, red, brown, bone and a group of evening shoes
- sizes are broken of course . . . but the selection is remarkably good
- plenty of small and large sizes
- high and medium heels

Ingledew's
Victoria Store Only — 749 Yates Street
sorry! no mail orders! no exchanges! no refunds!

Nice Things to Wear Are the Nicest Things to Give
Especially from Wilson's

DRESSING GOWNS
Give him a colorful VIYELLA TARTAN gown from England . . . so warm and nice-looking 29.95

Others of Fine Imported Quality
Plain Viyella Dressing Gown in navy and wine 22.50
100% Pure Wool Gowns in Authentic Ancient Scottish Tartans . . . very much in demand as a gift of special meaning 35.00
Liberty Silk Gowns by Liberty of London, featuring those famous hand-blocked Paisley and Liberty patterns, and new colors 49.50
Wool-and-Silk Gowns by Sayer & Sayer of London, styled and tailored to give him real comfort with pride, too 65.00

For Men
SLIPPERS
Are Always A Good Gift
Sheepskin Lined Slippers by Morlands of England . . . in nut and burgundy. 9.95
Slippers by Evans, makers of slippers for 100 years. Opera style, in leather, from 6.95 pair

Perhaps He'd Prefer a Wilson SMOKING JACKET
From 21.50
All-Wool English Flannel
And our others include 100% pure wool Authentic Scottish Tartans with black silk trim $35.00, Velvets in wine and green at $45.00, and Jacquard Silks $35.00.

LAY AWAY NOW at
W&J WILSON LIMITED
Uuparalleled Quality In Apparel For Men, Ladies, and Children
1221 GOVERNMENT STREET EV 3-7177

IS YOUR DIAMOND SECURE?

Is your diamond secure?
Are the claws worn thin?
Are the shoulder diamonds loose?
Is the base of the setting worn?
Is the band worn thin?

YOUR OLD STYLE DIAMOND RING CAN BE MADE BEAUTIFUL AND NEW

Modernize Your Old Jewelry Now Before Christmas
THERE'S HIDDEN TREASURE IN YOUR JEWEL BOX:
Out of date jewelry you don't wear has little practical value. Yet the gem can be beautifully reset.
Let us show you the many modern and striking mountings which are quickly and economically available.

EASY TERMS
NO CARRYING CHARGES
ROSE'S LTD.
1317 Douglas Street JEWELERS

HMS Pinafore

Sails into the Royal With a Talented Crew

One of Victoria's most active and ambitious organizations, The Victoria Gilbert and Sullivan Society, will brighten the winter scene early in December with its production, "HMS Pinafore" at the Royal Theatre. The show will go on Monday, Tuesday, Wednesday, Dec. 5, 6 and 7 with a large cast of talented Victorians. Few of the faces you'll see here are unfamiliar to theatre-goers and music lovers.

The leading parts are:

"Josephine" - Terry French
"Ralph" - Michael Rogers
"Buttercup" - - - - - - Eleanor Duff
"Sir Joseph" - - Ellis Todd
"Capt. Corcoran" - - - - - - Norman Tyrrell
"Hebe" - - - Vanessa Lax
"Dick Dead Eye" - - - - - - Albert Mansfield
"Bos'n" - - - - - - Jimmy Mead-Robbins
and a cast of more than 40.

'For he loves little Buttercup . . .'

One of the Society's finest voices will be heard in the role of "Buttercup," to be played by Miss Eleanor Duff, well-known in musical circles in Victoria, and winner of the 1960 Rose Bowl at the Victoria Music Festival. Miss Duff has sung leads in many G. & S. productions as well as other musicals produced by the society.

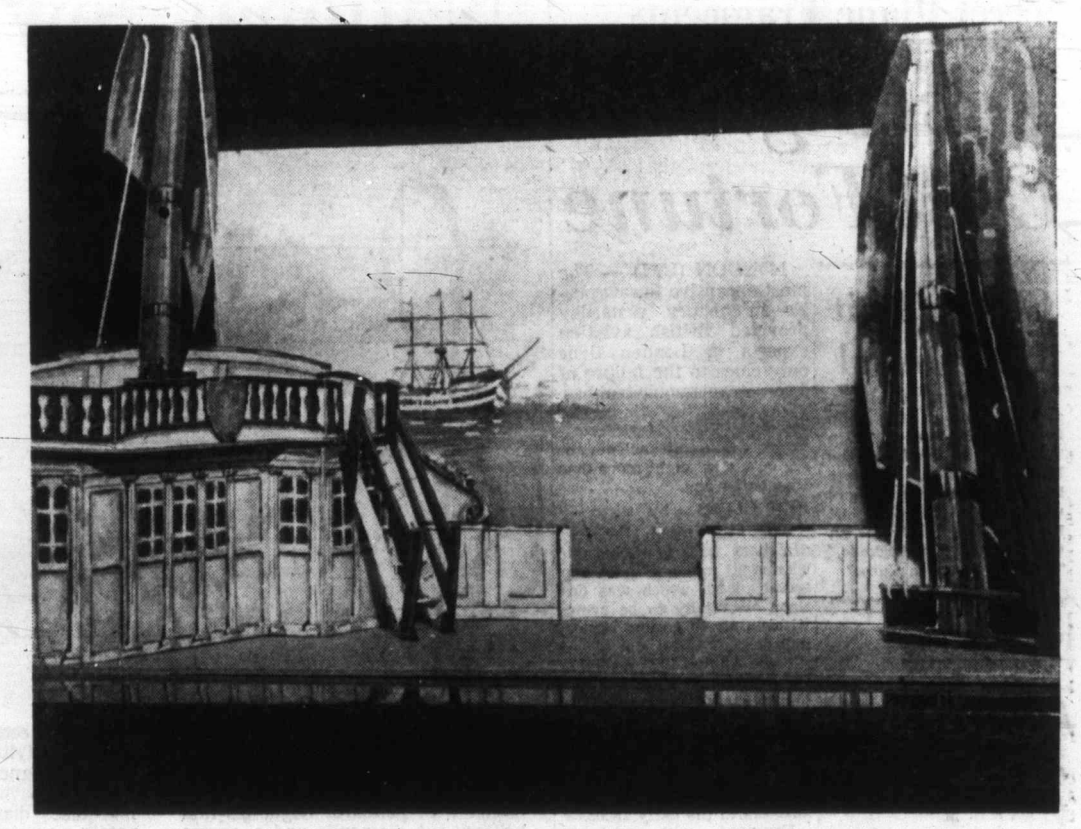

'We sail the ocean blue and our saucy Ship's a beauty . . .'

Scale model similar to the D'Oyly Carte Opera Company set will be reproduced for the Victoria G. & S. production in the Royal Theatre. "H.M.S. Pinafore" was a popular feature of this year's Canadian Stratford Festival, and was seen in part on CBC-TV in October.

'A British tar is a soaring soul as free as a mountain bird . . .'

Part of the male chorus made up of "swarthy and fine seamen" rehearse the song written for them by Sir Joseph, First Lord of the Admiralty. At the piano is official accompanist, Mrs. Joan Bulmer, with Bert Mansfield, (Dick Dead-Eye) on her immediate left and Stanley Hoban, musical director, behind. On the right is Hans Steffen (The Carpenter) and Jimmy Mead-Robbins, (Bos'n.) This tableau is a familiar one at rehearsals when Joan's every spare minute is taken up with members wanting to "just try this out once or twice before we get going again."

'He's the captain of the Pinafore and a right good captain, too . . .'

"You're proud, you're haughty and you're the captain of them all" hears Norman Tyrrell from Tony Nicholson, stage director of the show. Tony is well-known as the guiding light of the Intimate Theatre group who proved so popular during the summer's run of shows in the Old Firehall on Yates Street. Mr. Tyrrell is no stranger to G. & S. productions and will be heard in the role of "Captain Corcoran" whose terrible fate it is to have his daughter "think tenderly of a common sailor." Members of the crew form the background.

Photos by Bud Kinsmen

The 'lowly tar' and the captain's d aughter!

Michael Rogers (Ralph, pronounced "Rafe") and Terry French (Josephine) talk over handling of some of the songs with musical director, Stanley Hoban. Mike has sung many leads with the G. & S. Society and with other musical societies in Victoria, in San Francisco and in Toronto, and is one of the city's most prized tenors. Terry has sung with the Society since 1953 and is known from past shows and Music Festivals. Mr. Hoban is also director of the Victoria Choral Society, and was musical director of G. & S. Society's production of "Die Fledermaus" in 1959.

'. . . And we are his sisters and his cousins and his aunts . . .'

Sir Joseph Porter, KCB, and the admiring throng of sisters, cousins and aunts that attend him wherever he goes, are seen at rehearsal for Pinafore. Ellis Todd plays the part of the "monarch of the sea" who seeks the hand of the captain's daughter, and is pictured here with Vanessa Lax ("Cousin Hebe") whom he finally marries. Vanessa has sung leads with the society in past years, and Ellis will be remembered as the mystical "Mr. Lundy" in the society's spring production, "Brigadoon."

Secret Plane Fragments

Vast Jigsaw Cost Fortune

LONDON (UPI) — The most expensive jigsaw puzzle in history yesterday provided British aviation experts in London their only clues to the failure of a secret supersonic bomber.

The bomber—a twin-engined prototype Victor Mark Two—exploded and crashed into the sea on a trial flight more than 15 months ago.

FEW CLUES

After the crash, the jet's designers had few clues to what went wrong with the top-secret plane—which was destined eventually to be armed with an air to ground nuclear missile.

Since August 1959, a total of 40 navy salvage ships and fishing trawlers have combed the sea-bed off the treacherous coast of Pembrokeshire in an operation that recalled the Mediterranean seahunt for wreckage of Britain's Comet airliners in the early 1950s.

Equipped with undersea television cameras, trawl lines, fishing nets and grappling hooks, the salvage fleet dragged for what turned out to be fragments for a 500,000 piece jigsaw puzzle.

THREE-QUARTERS

Pieces put together so far add up to about three-quarters of the crashed bomber, apparently enough to give scientists a chance to solve the mystery.

Last night the hunt was called off.

Some 16 trawlers and their naval escorts sailed for home ports to end the operation that cost over $4,200,000.

CCFers Bait U.S. Consul

VANCOUVER (CP) — A group of young CCF members paraded in the rain Saturday in front of the United States consulate here. They carried banners with slogans reading: "Lift the economic quarantine on Cuba," "Aid not blockade," "No U.S. troops in Cuba."

PTA Activities

Librarian To Speak

John Lort, librarian at the Victoria Public Library, will be guest speaker at a meeting of the Cloverdale PTA at 8 p.m., Monday at the school.

Royal Oak High School PTA will meet at the school on Monday at 8 p.m. Guest speaker will be D. W. Brown, supervisor of curriculum and special services in the Greater Victoria school district.

Happy Valley PTA will hold its monthly meeting at 8 p.m. Monday. A film will be shown.

Oak Bay Junior High PTA will hold its regular meeting at 8 p.m. Tuesday in the school auditorium.

'National Jewellery Week'

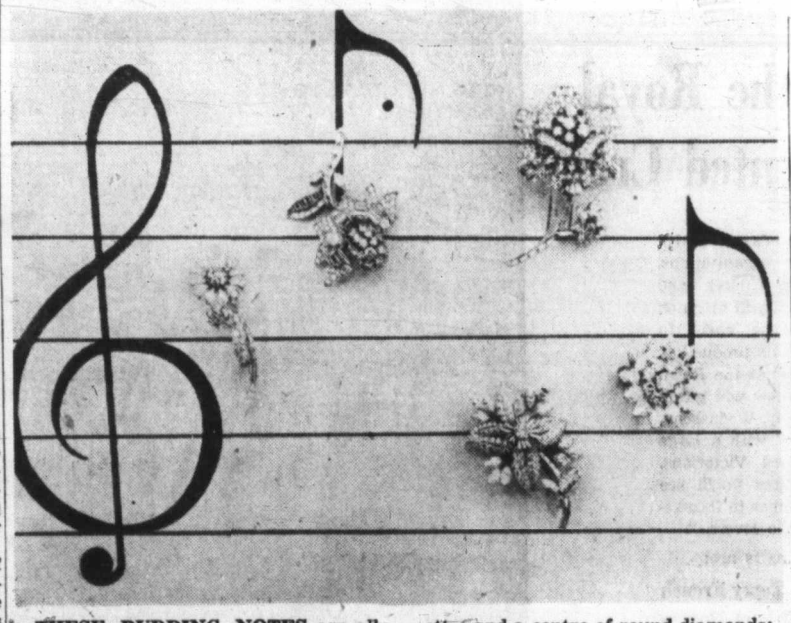

THESE BUDDING NOTES are all diamond flower brooches. From left to right, a diamond daisy with a centre of yellow brilliants, a diamond dahlia with petals of baguettes and brilliant-cut diamonds and a centre of brilliants; top, a rose with petals of paved diamonds tipped with baguettes and a centre of round diamonds; bottom, a stylized daffodil with a sunburst of baguettes in the centre and petals of paved diamonds, trios of marquise diamonds separate the petals, a marigold with petals of pear-shaped diamonds and a centre cluster of brilliants.

Rare Treasure

. . . And A Diamond Was Born

As the owner of a diamond, you are the possessor of a rare treasure.

Nowhere in the world is there another diamond exactly like the sparkling gem which you are wearing or giving to your betrothed.

Your diamond is the culmination of a process which began millions of years ago, deep inside the earth. Under great heat and pressure, a deposit of carbon became completely crystallized, and a diamond was born.

As the years passed, some other tremendous force pushed this crystal up toward the surface of the earth.

SOUTH AFRICA

In all probability, your diamond came from the vast diamond fields of South Africa, the world's chief source of diamonds. Here miners have gone down into the earth, bringing up ore to be washed and searched for the precious crystals.

When your diamond was discovered it bore little resemblance to the resplendent jewel you now own? The diamond as produced by Nature is simply a crystalline rock, covered with an oily film. But where Nature stopped, man took over—to cut, polish and set your diamond, converting it into a gem of rare beauty.

The objective of diamond cutting is simple—to fashion the stone so that it will reflect the greatest amount of light. But the job itself is complex, indeed—so complex that diamond cutters are among the world's most highly skilled craftsmen.

Price Tag Far From Fancy For 'Fancy-Cut' Diamonds

It would seem to be gilding the lily to endow anything as beautiful as a diamond with a characteristic described as "fancy."

Yet, on the word of the Canadian Jewelers Association, in the jewelers' vocabulary, "fancy-cut" diamonds are stones that are unusual in shape as compared with the round brilliant.

And, says the association, fancy cuts, which some women prefer to the round cuts, need not be fancy in price.

The fancy cuts include the pear shape, with one end rounded and one end pointed; the two-pointed marquise; the emerald cut, with its clean, straight lines, and the romantic heart shape.

TRADITIONAL

For years, of course, the round brilliant has been the traditional bridal stone.

But some girls have looked longingly at the pear and the emerald cut. Heretofore, these particular patterns have been found usually in stones that were large and fairly expensive.

But now the fancy cuts may be chosen as solitaires in sizes from a half-carat up. With other characteristics of purity and color considered, a fancy-cut diamond needn't cost more than a standard brilliant.

However, even the smallest diamond looks bright and sparkling in the round cut, whereas the novelty contour is better adapted to a stone that is larger.

If the outlay is to be around $300, the choice well may be a fancy cut. If the outlay is to be $200 or less, it's wiser to start with a brilliant and get the fancy cuts in the form of a little baguette set on either side of the centre stone. Baguettes are fancy cuts, too.

The shapes and patterns of facets in diamonds have evolved over hundreds of years and the histories of some of them are rich in romance.

Bracelets In Pairs For Balance

It's not always easy to come up with an exciting idea for a personalized Christmas gift sure to please right "off the cuff," but your jeweler advises that the new, shorter-sleeved suits and dresses give an excellent gift clue for Christmas lists this year.

The higher rate of exposure on wrists and forearms showing beneath the sleeves of new ready-to-wear points up the need for a jeweled cover-up—and bracelets—in pairs—are the answer.

There's an exciting new look to fashion's latest bracelets that are designed to give color and eye appeal to new costumes.

New bracelets include colorful, dome-shaped beauties, encrusted with bright stones, and others that give a dimensional look through textured metal surfacing. There are shapes and even metallic fringe accents in new bracelets as well as the classic narrow bangles that remain popular.

Golden Gate Racing

SATURDAY RESULTS

First Race—$2,200, claiming, three-year-olds, one mile:
Eddie's Allbhai (Valenzuela) $13.60 $7.60 $5.60
Marketyme (Costa) 8.20 6.40
Bridles (Picado) 8.80
Also—Supreme Faru, Fleet Gypsy, Almirante, Classic Fanfar, Tiny Tower, Pas Seul, Pauline Hill. Time 1.39 2-5.

Second Race — $2,000, claiming, three-year-olds and up, 1 1-16 miles:
Correlated (Picado) $15.40 $5.80 $4.40
Snack Abbey (Pacheco) 3.00 2.60
Mannie-Boy (Tohill) 7.00
Also—Nob Hill, Peppy Dee, Jimmy James, Stewlate, Sandman Jr., Honest John, Devine Master, Achiever, King's Pass. Time 1.46 1-5.
Daily Double paid $201.00.

Third Race—$2,500, allowances, two-year-olds, one mile:
Haversack (Taniguchi) $4.80 $3.20 $2.40
Capt. Almanor (Valenzuela) 3.80 3.00
Vulcan Rullah (Ohayon) 3.60
Also—Mr. C. C., Reelin Brandy, Count Summit, Elsie's Bull. Time 1.39.

Fourth Race—$2,500, claiming, three-year-olds and up, one mile:
Orbital (Harmatz) $5.80 $3.40 $2.80
Topple (Pacheco) 4.00 3.00
Ken's Chicle (Maese) 2.80
Also—Big Debate, Eviction, Mercy Me, Pepperoni, John C. N., Melody Sue, Talca. Time 1.39.

Fifth Race—$2,500, claiming, three-year-olds, one mile:
Oh So Iron (Moreno) $18.40 $10.20 $6.20
Vezastime (Giacomelli) 10.60 5.60
Grover (Harmatz) 3.60
Also—Kenty's Lover, Queen's Way, Galla Alla, Stage Actress, Navy Fire. Time 1.38.

Sixth Race — $3,000, allowances, three-year-olds and up, one mile:
Arvak (Pacheco) $8.60 $3.00 $2.60
Honk (Pierce) 3.40 2.20
Dusky Damion (Porter) 3.80
Also: Funformoore, Sonic Blast, Metallic Bar. Time 1.37 4-5.

Seventh Race — $3,000, allowances, three-year-olds and up, six furlongs:
Sundown 2nd (Costa) $6.00 $4.00 $3.00
Red Rocky (Taniguchi) 4.60 3.00
Khalex (Pierce) 3.40
Also—Jimminy Wicked, Two Dreams, Miracle Escort, General Turley, Big Jake. Time 1.10 3-5.

Eighth Race—$10,000 added, Berkeley Handicap, three-year-olds, 1 1-16 miles:
Free Copy (Valenzuela) $6.20 $4.00 $3.20
Asure's Orphan (Ferguson) 5.80 4.40
Happy Harry F. (Neves) 7.80
Also—Chase Eddie, Te Amo Weep, Mirtaugh, Abermado, Challenge Ali, Patricius, Kem-Lo's First. Time 1.43.

Ninth Race—$2,200, claiming, three-year-olds and up, 1⅛ miles:
Gresza's Man (Valenzuela) $9.20 $5.20 $3.00
Concentric (Harmatz) 9.60 5.00
Arauca (Pierce) 2.80
Also—Si Jojo Ri, Dream Dancer, Eddie Read, Picco, Dry Timber, Golden Rock. Time 2.05 2-5.

MONDAY ENTRIES

FIRST RACE—$2,000, claiming, 3-year-olds and up, 6 furlongs:
Basalite (F. Pacheco) 107
No Soap (D. Hall) 108
Fundruckle (no boy) 113
Sea Horn (no boy) 120
Bedette (P. Porter) 112
Motor Cop (R. Clink) 107
Makanui (E. Ohayon) 107
G Siring (R. Yaka) 107
Angelette (F. Costa) 109
Pelagic (R. Campas) 110
Sweet Terri (A. Valenzuela) 109
Trojan Courtesan (B. Giacomelli) 114
Priam's Owl (W. Ferguson) 112
Original Love (R. Campas) 112
Mr. Terry (M. Shirota) 120
Starlet Tower (D. Pierce) 107

SECOND RACE—$2,000, claiming, 3-year-old fillies, 6 furlongs:
Bay Cloud (F. Scheib) 117
Dandy Candy (R. White) 117
Gay Tower (W. Ferguson) 117
Combination (F. Inda) 117
Onaway (F. Costa) 114
Royal Jane (F. Pacheco) 112
Little Puff (C. Tohill) 117
Flying Slipper (T. Powell) 117
Blue Tish (P. Moreno) 117
Crisis There (J. Cruz) 117
Lalo's Joy (R. Padron) 114
Gwen Lora (R. Clink) 112
Ad-Jo (R. Mundorf) 114

THIRD RACE — $2,000, claiming, 3-year-olds bred in California, 6 furlongs:
Lady Of Troy (G. Lanoway) 117
Winter Night (no boy) 117
Flower Book (G. Taniguchi) 117
Collection (M. Shaw) 120
Little Lydia (F. Costa) 117
Moes Jet (F. Pacheco) 115
Tommy Toubo (D. Pierce) 120
Mity Line (W. Ferguson) 117
Wire Ram (B. Giacomelli) 120
Albuquerque (W. Harmatz) 120
Lurking (P. Moreno) 117
High Qualify (M. Volzke) 117
Bashfulbeau (E. Dooling) 120
Lovely Hostess (P. Moreno) 117
Flying Pegasus (A. Valenzuela) 120
Jean Goyo (M. Shirota) 120

FOURTH RACE—$2,100, claiming, 3-year-olds and up, 8 furlongs:
Bazooka Fire (E. Ohayon) 113
Lon's Lad (O. Picado) 105
Osovetta (G. Taniguchi) 110
San Diego (R. Clink) 107
Big Uncle (P. Moreno) 112
Courateous (B. Giacomelli) 112
Haydn (W. Leeling) 112
El Carmelo (R. Mundorf) 112
Stormy Sickle (W. Harmatz) 110
Vain Prince Jr. (R. Holley) 112
Hildagar (R. Yaka) 109
Ali Van (F. Pacheco) 107
Over High (P. Porter) 116
Happy America (R. Campas) 112
Imposter (A. Valenzuela) 112
Drake's Bay (D. Pierce) 118

FIFTH RACE — $3,000, allowance, 3-year-olds, 6 furlongs:
Queen Nancy (R. Yaka) 111
Bien Hostess (R. Trejos) 114
Count Holiday (G. Lanoway) 114
Travelwise (P. Moreno) 117
Currock (A. Valenzuela) 117
Hechizo (R. Padron) 117

SIXTH RACE — $2,000, claiming, 2-year-olds, 6 furlongs:
Captain Patch (R. Trejos) 117
Gironda (W. Harmatz) 113
Prairie Fire (G. McCroskey) 117
Sir Voya (G. Taniguchi) 120
Divine Rascal (P. Moreno) 117
Diamond (F. Costa) 115
Jerry Gold (A. Valenzuela) 117
Norther (R. Diaz) 117

SEVENTH RACE — $3,000, allowance, 3-year-olds and up, fillies and mares, 1 mile:
Lare's Lassie (R. Clink) 105
Mintal (F. Pacheco) 105
April (F. Inda) 113
Tassie Dancer (W. Harmatz) 113
O Sue (D. Hall) 108
Foreverett (A. Valenzuela) 113
Ky. Music (B. Giacomelli) 113
Commodier (D. Pierce) 119

EIGHTH RACE — $2,000, claiming, 3-year-olds and up, fillies and mares, 1 1/16 miles:
Golden Cup (T. Powell) 116
Signoma (J. Keene) 112
Sevens Up (R. Trejos) 118
Texita (P. Moreno) 112
Sea Lass (E. Ohayon) 107
Penny Fund (G. Taniguchi) 112
Green Robe (F. Pacheco) 107
Mary Dell (B. Giacomelli) 118
Betty Fosta (R. Mundorf) 112
Delta Jean (G. Lanoway) 117
Paquita (W. Fry) 112
Marti Diana (R. Clink) 107

NINTH RACE (SUB.) — $2,000, claiming, 3-year-olds bred in California, 6 furlongs:
Diamond Point (L. Gilligan) 112
Syenot (F. Pacheco) 115
Davancer (R. Yaka) 120
Sea Tower (A. Valenzuela) 117
Tustin (F. Inda) 117
My Rx (W. Fry) 120
Toro Dusk (W. Ferguson) 120
Mr. Big Breeches (B. Giacomelli) 115
Baron Elipay (R. Campas) 120
Rambouillet (W. Harmatz) 120
Pin Fighter (R. Mundorf) 115

CAPITOL
MANUFACTURING JEWELLERS LTD.
MANUFACTURING TO THE TRADE
745 YATES ST. EV 2-0414

National Jewellery Week
Nov. 19th to 26th
all Diamonds are not alike
50 Years Serving British Columbia with Quality - Integrity - Service
and neither are the stores who sell them!
You cannot "see" the difference in diamonds . . . you must rely on your jeweler's knowledge and reputation for honesty. We're different from others because we've earned the title *Registered Jeweler*, awarded by a non-profit Society of educators and gemologists called the American Gem Society. Only a limited number of jewelers in the country hold this title, your assurance when you buy diamonds here.
Use Our Layaway—$1.00 Reserves to Christmas
LITTLE & TAYLOR JEWELLERS LTD.
One Hour Free Parking, View St. Garage
1209 Douglas St. EV 5-4431

VAN ISLE JEWELLERS
WHOLESALE MANUFACTURERS
GENUINE STONE JEWELLERY SET IN PRECIOUS METALS
Designed and Created Locally
738 YATES STREET EV 2-5343

GIFTS of JEWELRY
For lasting gifts for Christmas or any gift-giving occasion there is no more appreciated gift than one from your jeweller. At Francis Jewellers you will find a large and beautiful selection of items to suit everyone on your list. Courteous service and a well informed sales staff make your shopping a pleasure. Free gift wrapping and delivery are another Francis Jewellers service to you.
Lockets, from $5.00
Charm Bracelets, from $2.00
Charms in Sterling Silver, from $1.00
In 10K Gold, from $4.50
Lockets and Crosses, from $2.50
CULTURED PEARLS
Necklets, from $15.00
Drops, from $2.00 Earrings, from $5.00
Pens and Pencils, from $3.95
Binoculars, from $19.95
Cuff Links, from $2.50
Gents' Signet and Stone-Set Rings, from $10.00
ALASKA BLACK DIAMONDS
See our large selection of this ever-popular jewellery in many new and attractive stylings in necklets, bracelets, earrings, rings and pins.
LAYAWAY NOW FOR CHRISTMAS
A Small Deposit Will Hold Your Choice
Terms As Low As $5.00 Down, $5.00 a Month
F. W. Francis Ltd.
Kitty Corner from the Bay
1684 DOUGLAS ST. PHONE EV 4-7611

"Something Wonderful Happens When You Give Jewelry"
ROSE'S JEWELERS
ALWAYS FIRST with the NEWEST... presents
First Lady by BULOVA
From $59.50
Other Bulova Watches from $24.95
These new watches are exciting . . . strikingly new idea in jewelry design, styled in burnished or Florentine finish. Best of all, each is a precision-crafted 23 jewel Bulova movement . . . accurate, dependable, respected.
COMPLETE SELECTION OF
• OMEGA • LONGINES
• BULOVA • GIBRALTAR
• CRUSADER • WITTNAUER
• ROLEX
AND OTHER FINE WATCHES
Every watch from $40.00 insured free for one year against loss or theft.
Columbia "TRU-FIT"
Diamonds... most precious possessions ... acquire alluring beauty set in distinctive Columbia settings and kept on top of your finger through the built-in magic of the exclusive "Tru-Fit" feature.
SELF-ADJUSTING built-in Tru-Fit units make wearing a pleasure. No more twisting or turning, your ring is on to stay.
GIFT RINGS
No more lasting or appreciated gift than a lovely ring. See our large attractive selection
Set with precious or semi-precious stones, birthstones and Alaska Black Diamonds.
ALASKA BLACK DIAMONDS
(Genuine Hematite)
A large selection in Necklets, Bracelets, Earrings, Pins, Rings, Cuff Links and Tie Clip Sets.
BUY NOW FOR CHRISTMAS WHILE SELECTION IS AT ITS BEST!
As little as $1.00 will hold your choice
FREE GIFT AND MAIL WRAPPING
The Convenience of EASY TERMS With No Carrying Charges
ROSE'S LTD.
1317 DOUGLAS ST. JEWELERS

Cabinet, Union Race Deadline

MONTREAL (CP)—Three cabinet ministers met top union and management officials yesterday in a dramatic attempt to head off a nationwide rail strike scheduled for Saturday, Dec. 3.

★ ★ ★

LABOR MINISTER STARR
. . . cordial, useful

All participants in the closed meetings were carefully non-committal when they ended, but it was apparent from their grim faces that little had been accomplished.

Labor Minister Starr, who led the three-man delegation from Ottawa, said as he headed for a telephone to call Prime Minister Diefenbaker after the meetings ended that they were conducted in a "cordial" atmosphere and were "useful."

SOME REACTION

He said an official statement on the talks would have to wait until there was some "reaction."

He, Transport Minister Balcer and Postmaster-General Hamilton were to return to Ottawa this weekend and no further meetings were scheduled.

MET HALL

The cabinet ministers first met Frank Hall, chief negotiator for the 111,000 non-operating employees who have called the strike, and 11 other union leaders, for less than an hour.

Mr. Hall, to meet the union's negotiation committee Monday, had no comment.

TWO HOURS

The cabinet ministers' talks with Donald Gordon, CNR president, and N. R. Crump, CPR head, lasted more than two hours but apparently made no headway.

The rail chiefs declined to answer any questions.

Mr. Starr and his cabinet cohorts had little more to add to their comments after the meeting with the union leaders.

It was apparent before the meetings that little real advance could be made.

'It's Every Woman's Right'

The gift of pearls carries a special connotation in that pearls grow more beautiful in contact with the wearer.

Because of its gentle color and smooth shape, the pearl is the symbol of modesty and purity, says jewelry designer Marianne Ostier, in her recent book, "Jewels and the Woman."

No wonder women love the pearls and prize it, as a gift, for the compliment it carries as well as for its beauty.

It should be the right of every woman to own at lease one strand of beautiful, carefully selected and lovingly matched cultured pearls.

Her first pearl necklace—unless the recipient has expressed a definite preference to the contrary — should be a single strand just long enough to fill in the hollow of the throat.

After the first necklace may be added chokers, one-stranders, two-stranders, three or four-stranders and really long lengths.

THE "GOLD AND ICE" look for evening! The necklace is a band of curling ribbons with a centre clip containing 333 diamonds. Resting on the bodice of the black silk brocade ball-gown is a spray of five leaves, paved with diamonds. The matching ear-clips emphasize the black and white wig, the "brilliant cut" by the designer.

Some Shining Examples

'Success Look' for Men

If you want to tell some man you think he's headed for the top of the heap, there is no better way this Christmas than with the new men's jewelry because it fairly breathes success.

The new cuff links of textured gold or silver with perhaps the gleam of a precious or semi-precious stone provide the spark of brightness that suits in dark colors call for. They are also the sort of touch that identifies a man who thinks a lot about his appearance—or knows a woman who does.

Shining examples include those of black onyx mounted on textured gold plaques, lapis lazuli in a three-dimensional silver setting, curved gold bands set with rubies, and tigers' eyes mounted on gold.

There are also reflections of Edwardian elegance in cameo links banded with textured gold. And, of course, gold cuff links with the owner's initials engraved in fine script are timeless in their appeal.

Masculine rings, whether stone set, signet or emblematic, quickly bespeak, through their modern appearance, a hint of distinction or achievement in the wearer.

Easier to Cut

Once only genuine rubies or sapphires were used as watch jewels, but Swiss scientists discovered synthetic jewels were easier to cut and polish, lasted longer and were cheaper to use.

They are fitted at friction points to reduce the wear caused by steel rubbing against steel.

VAN MAANEN & SON
Fine Watch Repairing and Jewellery Work
Agents for World-Renowned
- ZENITH SWISS WATCHES
- CERTINA SWISS WATCHES
- WATCH BANDS

Telephone EV 4-4921
710 Broughton St. (Sussex Hotel Building)

Dental Trap

Camera Surprise Hooks Gold Thief

VANCOUVER (CP)—Using a high speed camera, a cardboard box, assorted cup-hooks, and a piece of trout line, dental technician Victor Morris "caught" a thief.

Morris set the trap when gold began disappearing from a drawer in his downtown workroom.

Because the thefts continued, he figured that, by rigging a simple trap, the intruder could be photographed.

The fishing line was hooked to the rear of the gold drawer and around the wall to the enclosed camera.

"I got the surprise of my life when I opened the camera next morning and there was a picture of a man leaning over the drawer," said Morris.

Clarence McFarland, 48, a janitor, was sentenced to four months when he pleaded guilty to a charge of theft.

Ask for Advice

Qualities-Plus In Dinnerware

When you select your dinnerware, it will likely be in either semi-porcelain or fine china.

What is the difference? Well, there are many qualities in both. The value varies with the qualities, plus the kind of pattern.

Semi-porcelain runs the gamut from the very low-priced to those finer qualities bearing the names of famous potteries, to be found on your jeweler's shelves.

The best semi-porcelain is made from fine china clays mainly found in some parts of England. Usually the famous potteries make many of their most popular patterns available in both a fine semi-porcelain as well as bone china.

HARDER

Fine china, especially bone china, is much harder and longer lasting than even the best semi-porcelain. Seldom does it chip or crack with normal usage, and usually gives a lifetime of service.

As in semi-porcelain, the quality of bone china varies, depending on the amount and type of bone used, and whether the pattern has been put on entirely or only partly, by hand.

As the number of colors used determines the number of times each piece goes to the baking ovens, this also can influence the price. Also those patterns using a good deal of gold and cobalt blue are more expensive.

So you see there can be a great many factors responsible for the wide range of prices in dinnerware.

Whatever you want to spend for your fine dinnerware service your jeweler can offer you the very best for your money.

He will show you patterns in both semi-porcelain and English bone china and possibly fine china imported from Germany (such as Rosenthal's), Japan, and the United States.

He will compare qualities, explain place settings, and advise you about the best patterns for your type of home.

Remember, if your dining room is extremely modern, it isn't wise to choose a "formal" pattern. However, you will find that many of the beautiful traditional shapes and patterns your jeweler will show you, will be right at home in any setting.

ROY HEBDEN JEWELLER
Expert Watch & Jewellery Repairs
Gifts for Every Occasion
OFFICIAL C.P.R. WATCH INSPECTOR
1006 BLANSHARD ST.
VICTORIA B.C.
EV. 4-4614

Annual Swiss Fair

$17,500 Watch Diamond-Crusted

Swiss watchmakers, leaders in watch quality and styling for centuries, each year hold a Watch Fair at Basel, Switzerland, to show their newest, most dazzling developments in timekeeping.

This year, their 30th annual Watch Fair featured knife-thin men's watches, cocktail models that change their form and color to match wearer's ensembles, a watch that is cased in a vacuum, and many other fascinating timepieces.

The most expensive watch at the fair was a diamond-crusted bracelet valued at $17,500 in Switzerland.

There were many versions of travellers' watches to meet the demands of today's jet-age citizens.

One of the most attractive permits the traveller, slipping through time zones at almost the speed of sound, to move the watch hour hand backward or forward one hour at the push of a button. The hour hand moves without disturbing the rest of the movement.

UNIVERSAL TIME

Other travel watches provide universal time—showing the time at any given moment in all major cities around the world.

One manufacturer exhibited a cocktail and evening wear watch for women which can be converted in seconds into any one of 35 possible color and form combinations.

The watch comes with a selection of seven straps of different hue, and five different forms that snap on over the case.

Men's watches showed a definite trend towards ultra-thin styling for daytime and evening wear. Many pocket watches—showing a surprising gain in popularity—were as thin as a knife blade, and wrist watches followed suit. Even self-winding watches were thinner than ever. Thanks to new Swiss technical developments, one manufacturer showed the thinnest automatic watch in the world, only .08 of an inch thick.

The manufacturer of the watch cased in a vacuum claims the movement is thereby protected from moisture due to condensation, that the oils are preserved, and naturally, the movement is dust-proof.

COMPLICATED

As in the past, Swiss watchmakers exhibited the smallest what appears to be 35 differ- and thinnest watches in the world, and the most complicated. Many special purpose watches were shown, specially designed to aid doctors, airplane pilots, the blind, engineers, business executives, divers and other sportsmen.

SATURN

A timely novelty is a new satellite watch featuring a wrist-sized solar system, with a white arrow serving as the hour indicator, the planet Saturn revolving around the dial is the minute hand, and a satellite circling the earth is the second hand.

NATIONAL JEWELLERS WEEK
November 19th to 26th
at DUNSTAN'S
Your Headquarters in Victoria

for
ROLEX Watches
choose from a complete selection of models priced from
$49.50

For the proud owners of ROLEX WATCHES we have immediate crystal fitting — have a new crystal installed while you wait.

DUNSTAN'S
JEWELLERS
703 Fort St., next to Safeway EV 4-2552

Persian Arts & Crafts Ltd.
Imported Brassware, Copperware
Real Stone Jewellery
Unique Treasures from everywhere in the world
Handcraft Native Jewellery in Wood, Ivory, Soapstone, Brassware, Copperware, Crystalware Chinaware
PERSIAN ARTS and CRAFTS LTD.
907 Government St. EV 3-2124

NATIONAL JEWELLERY WEEK—NOV. 19th to 26th
. . . AT BIRKS FROM COAST TO COAST

It's from
BIRKS

The box is blue and classically simple. Unwrap it, open it, take out the snow-white tissue...A gift from Birks! It could be any of a thousand treasures...but you can be sure that, whether modest or magnificent, it has been thoughtfully chosen - a quality gift of impeccable taste.

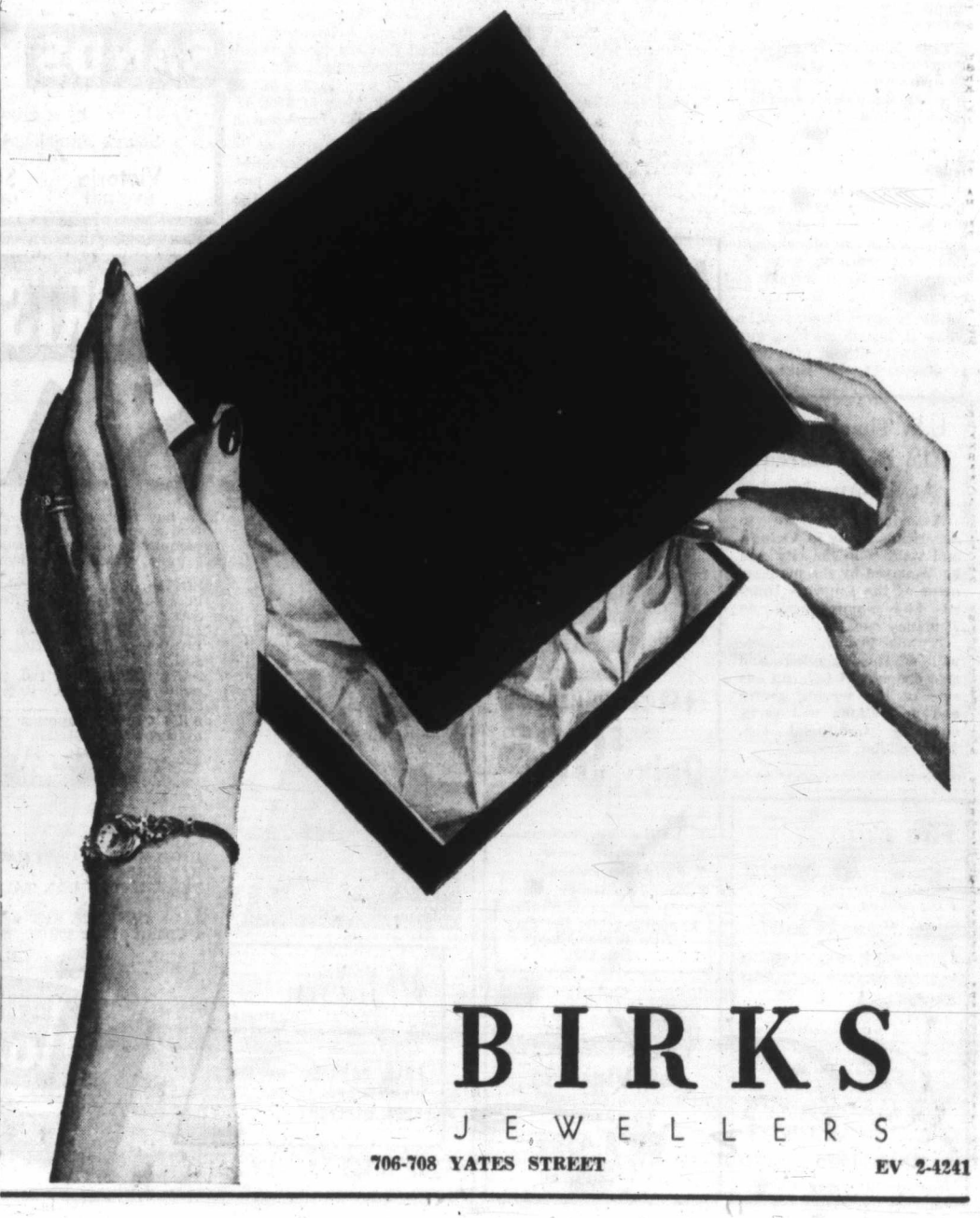

BIRKS
JEWELLERS
706-708 YATES STREET EV 2-4241

Maxine, left, Gordie and Mary-Anne, who live at the B.C. Protestant Orphanage, are looking forward to Saturday, Dec. 3, the day of the annual Holly Bazaar. The Junior Auxiliary to the Orphanage are planning to have stalls of special Christmas fare, aprons in bright holiday designs, knitted wear, novelties and a smart hat bar. There will also be a fish pond, toy stall and junior-sized bags of candy for the children.

Wedding Ceremonies in Victoria

Msgr. J. L. Bradley celebrated nuptial mass when Miss Norma Elizabeth Ochs was married to Mr. Abel M. Baanstra yesterday morning in St. Andrew's Cathedral.

The bride, daughter of Mr. and Mrs. Ludwig Ochs, 456 Niagara Street, was given in marriage by her father.

She wore a full-length white gown, the front sprinkled with sequins, and a jewelled crown held her sequin-sprinkled veil. She carried a large bouquet of red roses.

★ ★ ★

Williamson-Moffitt

A stunning gown of white silk taffeta with skirt accents of lace was worn by bride, Miss Barbara Joan Moffitt, for her wedding Friday evening to Mr. Kenneth Leonard Williamson.

The bride, daughter of Mr. and Mrs. James J. Moffitt, 245 Menzies Street, wore with her lovely, bouffant gown, fashioned with sleeves of French lace, a chapel veil of silk illusion held by a coronet of seed pearls and crystals. Her cascade bouquet was of yellow roses and white chrysanthemums.

Mrs. Roy Taylor, the bride's sister, was maid of honor and Miss Susan Lizinski bridesmaid, in gowns of amethyst nylon organza over brocaded taffeta. They carried bouquets of bronze chrysanthemums. Little Carolyn Taylor, the bride's niece, was flower girl, in a frock of mauve nylon organza. She carried a basket of yellow chrysanthemums.

The groom, son of Mr. and Mrs. Lonard Williamson, 2540 Roseberry Avenue, had Mr. Tom Lowe as best man. Ushers were Mr. Roy Taylor and Mr. Leo Williamson, brother of the groom.

Following the ceremony, a reception was held in the Olde England Inn where a three-tier wedding cake centred the bride's lace-covered table.

Leaving for a honeymoon in Seattle, the bride wore a brown dress with a short fur jacket and beige accessories. Her corsage was an orchid.

Mr. and Mrs. Williamson will live at 1039 Esquimalt Road.

★ ★ ★

Noel-Crockford

Saturday evening in St. Aidan's United Church, Rev. A. I. Avery heard the wedding vows of Miss Loraine Gaile Crockford, daughter of Mr. and Mrs. E. F. Crockford, 49 Knollwood Road, and Mr. Carl William Noel, son of Mr. and Mrs. W. A. Noel, 4301 Cedar Hill Road.

A floral arrangement of pink roses, white carnations and white spray chrysanthemums decorated the church for the ceremony. Mr. Stanley Martin sang the "Lord's Prayer."

The bride, given in marriage by her father, was gowned in white organza fashioned with a full length skirt, portrait neckline, lily-point sleeves and accents of lace and sequins. A misting shoulder-length veil was caught to a headdress of pearls and sequins. Her bouquet was of pink roses and white carnations.

Maid of honor, Miss Wendy Diment and junior bridesmaids, Miss Carolyn North and Miss Ann Poulton, the bride's cousins, were all gowned in rose organza dresses with rose velvet bandeaux, rose and white accessories and colonial bouquets of white carnations.

The groom had his brother, Mr. Murray Noel as best man, and Mr. Don Fouracre and Mr. Don McLean as ushers.

Mr. Jack Miller, the bride's uncle, proposed the toast at the reception held in the Olde England Inn. A three-tier cake made by the groom's mother was surrounded by white tulle and rose buds in the centre of the bride's table.

The couple left for a honeymoon in the United States. The bride's going-away outfit was a royal blue dress with grey topcoat, royal blue and black accessories and a pink carnation corsage.

Mr. and Mrs. Noel will live in the Regency Apartments, 1975 Lee Avenue when they return.

Identically styled chiffon gowns were worn by the attendants. Matron of honor, Mrs. D. Varley, was in shrimp pink; bridesmaids, Miss Gerrie Sack and Miss Marilyn Inglis, in yellow and mauve respectively, while bridesmatron, Mrs. Y. Bastiaan, chose green chiffon. Petite flower girl, Debbie Ochs, wore a gown of white chiffon. All had white accessories and carried white chrysanthemum bouquets.

Walt Buchan was best man and ushers were Bill Kirk, Weiber Baanstra and George Varley.

Art North proposed the toast to the bride at a reception in the White Eagle Hall. There were 270 guests, some of whom came from Port Alberni, Nanoose, Vancouver, New Westminster and Sidney.

Masses of red roses flanked the wedding cake that centred the head table. Guests enjoyed a turkey dinner and danced to the music of the Blue Danube band.

For her honeymoon trip the new Mrs. Baanstra has chosen a moss green coat in brushed mohair and hat en tone. Her dress is white and her accessories are in black. Corsage is a white orchid.

On their return the newlyweds will make their new home at 107 Ladysmith Street.

Your Problems

By Ann Landers

Dear Ann Landers: Is there a Code of Ethics for Gum Chewers? I've never seen one and I think it's time some courageous soul wrote one. Will you stick your neck out, Ann Landers?—M.J.A.

Dear M. J. A.: Of course I will. Don't I always?

I know of no code of ethics for gum-chewers, but I agree there is need for one in American culture, so here's a start:

First, let it be known to one and all that I am neither endorsing nor am I bum-rapping gum-chewing. Some dentists claim it's not the best thing in the world for the teeth, on the other hand, some psychologists say it's a good way to release tension. Each individual must decide for himself it it's more important to soothe his jangled nerves or protect the enamel.

Rule Number One: Gum should never be seen. Chewers who talk and display the wad while so doing commit a grevious social blunder.

Rule Number Two: Gum should never be heard. Snap, crackle and pop are fine for breakfast cereals, but sound effects with chewing gum are verboten.

Gum cracking is particularly annoying to office workers. I read recently where a gum-popper in an insurance office was clobbered with a nine pound paper weight by a fellow employee who said he had been "pushed to the brink" (I was not surprised and must admit I was faintly sympathetic).

Rule Number Three: Once gum is chewed it should be disposed of permanently. Sticking the wad on a piece of paper or on a dinner plate for later is out. Also, don't put gum behind the ear (don't laugh, I've seen it done).

The song entitled, "Does the Spearmint lose its flavor on the bedpost overnight" gave many people the mistaken notion that stashing gum for future chewing is socially acceptable.

Rule Number Four: It is impolite to take a stick of gum for oneself without offering it to others. If you happen to have only one stick, offer to split it. If there are several people in the group, wait until you are alone.

Gum-sneaks (those who pop gum into their mouths furtively) are in the same category as cigaret or candy-mint sneaks. One minute you look at them and they are doing nothing. The next minute they have a cigaret, a mint, or a piece of chewing gum going. I have always thought I would not care to play cards with people who are such experts at sleight of hand.

Rule Number Five: Disposing of gum is an art. It is also an index to a person's character and upbringing.

A considerate, well-bred person wouldn't think of spitting out gum on the sidewalk where unwary pedestrians are bound to step on it. Nor would they dream of sticking gum under a theatre seat, or, heaven forbid, under a dining room chair or table.

The proper way to dispose of chewing gum is to wrap it in a piece of paper and deposit it in a trash container—or in your purse or pocket, if no container is handy.

★ ★ ★

Confidential to Please and Sincerely a Constant Reader: I can help if you'll send name and address. Your plight is not uncommon. Send air special letter to the Sun-Times, Chicago and restate your problem for identification.

★ ★ ★

Are your parents too strict? You can benefit from the experiences of thousands of teenagers if you write for Ann Landers' booklet, "How To Live With Your Parents," enclosing with your request 30 cents in coin and a long, self-addressed, stamped envelope.

Anne Harris models a stunning couturier gown in white satin over pelon banded in black with matching black stole. The gown is one of the originals to be shown at the Christmas gift and style show to be sponsored by the Jaycee-ettes at the Club Sirocco on Wednesday, Nov. 23, at 8.30 p.m.

COFFEE PARTY

Plans for a coffee party and home baking sale were finalized at a recent meeting of the Landsdowne District Girl Guide Local Association. Mrs. M. G. Grant, convener, announced that the party would be held Wednesday, Nov. 23 from 10.30 a.m. to 1 p.m. at the spacious home of Mrs. D. Lawson, 2595 Landsdowne Road.

Always bake yeast-leavened batters and doughs in a preheated oven. The heat of the oven makes the breads rise quickly during the first five to ten minutes of baking. This rising is called "Oven-Spring." During this time the breads should not brown.

U.S. Thanksgiving To Be Featured At Smorgasbord

A friendly gesture to Americans living in Victoria and visitors in the city will be displayed by the management of the Empress Hotel at the smorgasbord on Taursday evening.

A hot turkey, complete with all the trimmings and side dishes will take up one side of the serving centre and decorations will carry out the traditional U.S. Thanksgiving theme.

THE LAST WORD IN CHRISTMAS GIVING

DISPENSING OPTICIANS

When deciding on a gift, why not give glasses. A smartly styled new pair or even a new frame. A lasting gift. May we suggest a Prescription Optical Company Gift Certificate in smart envelope ready to present.

Prescription Optical

EV 4-5914 Campbell Building 1025 Douglas Street

CONTACT LENSES and

EV 4-7937 Medical Arts Building 1105 Pandora Ave.

Come to the EMPRESS to Celebrate

AMERICAN THANKSGIVING

Thursday, Nov. 24th

Delicious

HOT ROAST TURKEY

With "All the Trimmings"

Will be served Continental Buffet Style

6 to 9 p.m.

In addition to regular Smorgasbord

$2.90 per person • Reservations Ph. EV 4-8111

THE EMPRESS HOTEL

A CANADIAN PACIFIC HOTEL

sidewalks become comfortable carpeting in Dr. Locke Shoes

It's magic! The way you take to walking again and love it in Dr. Locke Shoes. Thanks to world famous 5-point-fit. Try Dr. Locke Shoes. Say good-bye to foot discomfort forever!

Dr. Locke

Ask about Dr. Locke's famous "5-point-fit"

$19.95 Black Kid

Catheart's

620 FORT ST.

EV 4-6111

Xmas Decorations...

Everything to make Centrepieces, Mantel Scenes, etc. Glass Balls, Alumafoil, Colored Boughs, Glitter, Snow, Plastic, Artificial Holly, Flowers, Angels, Snowmen.

SHELBOURNE PLAZA STORE Thurs., Nov. 24th, 7.30 p.m. Ribbon Wild Rose

741 VIEW STREET Mon., Nov. 28, 7.30 p.m., Carnation

REGISTER NOW, EV 2-7832

Victoria Hobbies & Crafts Ltd.

We Are Sorry For The Inconvenience!

But you won't be sorry when we have finished enlarging and remodelling our store to serve you better.

DOUG AND BETTY CROSBY

ROYAL OAK PHARMACY

in the Royal Oak Shopping Centre

GR 9-5111 GR 9-6015

SANDS PRE-ARRANGEMENTS

by a growing family of Sound, Established, Community Chapels

Victoria EV 3-7511 Sidney GR 5-2932 Colwood GR 8-3821

ACOUSTICON'S BEST HEARING VALUE

K. F. MacLAREN OFFERS EAR-LEVEL HEARING

Only $98.50

- No Cords
- No Receiver Buttons
- No Clothing Noise
- Fully Guaranteed
- New 1960 Model

In addition · See the Tiny New British-Made Ear-Aid

Call at

Acousticon of Victoria

Batteries and Service for all makes

EV 2-4524

Suite 102 745 YATES ST.

The Rain In Spain

Falls mainly on the Plains—they say!

In Victoria it splashes smartly on my new rain outfit from Karolyn's.

Clear plastic or reversible in pretty pastel tartans. From $3.49

Karolyn's STYLE SHOPPE

EV 2-9662

Estevan Shopping Centre

DANISH IMPORTS SPECIAL FLOOR SAMPLE SALE

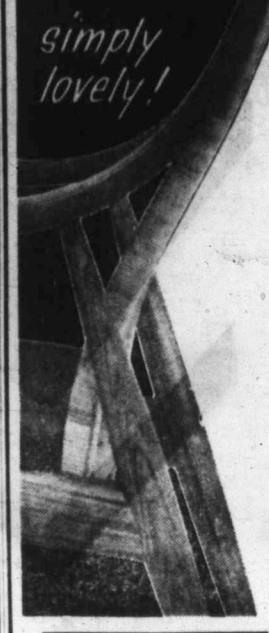

simply lovely!

In our Storewide 49th ANNIVERSARY SALE you'll find a special group of discontinued models and floor samples in lovely Imported Danish Furniture . . . some sample values are shown below:

SOFAS, 6 ft. long, armless style, in turquoise, brown or gold linen covers. Reg. 249.00. SALE 214.49

LOVE SETTEES, linen covers in choice of green or turquoise and tan. Reg. 149.50. SALE 129.49

ARM CHAIRS, in red, gold and black or black and white linen covers. Reg. 89.50. SALE 68.49

ARM CHAIRS, another group in linen covers. Choice of turquoise and tan, gold, or yellow and grey. Reg. 109.00. SALE 89.49

TEAK SOFA AND MATCHING CHAIR in white, gold and brown. Reg. 424.00. SALE 279.00

ARM CHAIRS in grey, brown or brown and grey stripes. Reg. 112.00. SALE 89.49

HIGH BACK EASY CHAIR. 1 only. Reg. 136.50. SALE 99.49

TEAK EXTENSION TABLE. Reg. 209.00. SALE 1.7.19

5-Pce. DINETTE SET with Round Table, 4 Chairs. Reg. 209.00. SALE 169.49

Many Other Excellent Buys

BUY NOW! PAY JAN! FEB!

Yes, Special Christmas Charge Accounts Now in Effect!

FREE PARKING on the premises and FREE DELIVERY

Standard FURNITURE DENNYS OF VICTORIA

737 YATES ST. EV 2-5111

NOW! at Scurrahs

A BRA THAT SOOTHES AND PROTECTS YOUR VITAL 2" COMFORT ZONE

COMFORT ZONE by Exquisite Form brassieres

Exclusive 'MIRACLE BAND' floats on that Comfort Zone—lifts, moulds, moves with you while keeping bra in place.

Your comfort zone—that tender, sensitive area just below the cups so often given to digs and pokes *is now comfortized forever* . . . thanks to COMFORT ZONE by Exquisite Form. It's all done with an ingenious *elasticized 'miracle-band'* that's cushioned to float on that comfort zone ever-so-kindly. And this band moves with you but keeps the bra exactly in place.

STYLE 482—BROADCLOTH A-32-36; B-32-40; C-32-40 $2.50

STYLE 487—ELASTIC BACK A-32-36; B-32-40; C-32-42 $2.95

STYLE 488—CONTOUR PADDED A-30-36; B-32-38 $3.95

Scurrahs

728 YATES STREET

PARK FREE WHILE YOU SHOP IN THE 700 BLOCK LOT! Opposite Dominion Hotel

Clinic Bazaar Proceeds $1,000

The Women's Auxiliary to the Cerebral Palsy Clinic made $1,000 at the annual Christmas Gift Bazaar held yesterday afternoon in the Canadian Legion Hall.

Mrs. G. R. Pearkes, introduced by president Mrs. M. F. Brundrige, officially opened the affair at 11 a.m. Little Lorraine Young presented a carnation corsage to Mrs. Pearkes.

Mrs. C. Wallace was general convener.

The stall containing articles made by the clinic children created special interest and was well patronized.

Mrs. D. B. Ascott convened the luncheon and Mrs. I. Jack looked after the tea arrangements.

Those in charge of stalls were Mrs. L. F. Dunn, home cooking; Mrs. G. Spring, sewing; Mrs. W. M. Martin, knitted wear; Mrs. H. C. Taylor, plants and flowers; Mrs. H. James, white elephant; Mrs. E. V. Darling, novelties; Mrs. E. V. Graham, used toys; Mrs T. Jacobsen, candy; Mrs. R. Southwell, raffles; Mrs. R. B. Mabee, bran dip. Mrs. H. B. McClung looked after finances.

OVERSEAS PARCELS

Just give us your order and it will be sent direct from the factory to your friend.

Chocolates and Biscuits from—Cadburys, Terrys, Grey Dunn, Peek Freans, Huntley & Palmer, Graysons.

Here are a few samples:

Tin Biscuits, from $1.25 to $4.25

Christmas Cake (3-lb.) $3.95 (in artistic enamelled drum)

Family Gift—Beautiful gift tin containing 5 lbs. of chocolates, toffees and nougat. All in colorful foil wrappers. Special Value $3.50

* All prices include postage
* All parcels guaranteed delivery

THE ENGLISH SWEET SHOP
"The Sweetest Shop in Town"
In the Fabulous 700 Block
Near the Odeon Theatre

Clubs and Societies

JAMES BAY

James Bay Golden Age Club will meet on Tuesday, Nov. 22 at 2 p.m. in the Niagara Street hall.

* * *

LAWN BOWLING

Canadian Pacific Ladies Lawn Bowling Club held their annual banquet on Thursday evening at the Glenshiel Hotel, when a sliver rose bowl was presented to the Club by Miss Edith J. Stevens, for annual competition. The following officers were elected: Mrs. W. Jobson, president; Mrs. S. Barr, vice-president, and Mrs. J. Martland, secretary-treasurer. Mrs. S. Tyrrell is past president.

SKIN ITCH

Ugly skin blemishes on face or body, Eczema, Pimples, Red Scaly Itching Skin, and Athlete's Foot are quickly cleared by NIXODERM. Stops itch in minutes. Antiseptic action heals. Makes skin softer, smoother, clearer. Ask your druggist for NIXODERM ointment and soap. Revitalize your skin. Look better fast. Advt.

Senior citizens will benefit from Victoria Labor Council annual banquet and dance held Friday evening in the Crystal Ballroom of Empress Hotel. VLC president Robert Barrie and Mrs. Barrie, left, discuss successful affair with Mrs. May Campbell, president of Victoria Senior Citizens Housing Association, VLC secretary-treasurer A. W. Toone and Mrs. Toone.—(William A. Boucher photo.)

St. Andrew's Raises $1,231

One of the major bazaars of the season, St. Andrew's Presbyterian, was opened yesterday by Mrs. W. A. C. Bennett in the Kirk Hall. Mrs. Bennett was introduced by president Mrs. D. Elford.

From opening till closing there was a steady stream of patrons surrounding the stalls and buying was heavy.

Noted especially for the knitted wear and home cooking offered at their annual sale, St. Andrew's maintained their high standard again this year.

At closing time the count for the day's sales totalled $1,231.

Mrs. J. L. W. McLean and Mrs. William White, general convener, welcomed the guests.

Afternoon tea was served at individual tables decorated in the Christmas motif.

Those in charge of stalls were Mrs. Murdo Campbell, white elephant; Mr. F. Yeomans, produce; Mrs. L. W. Johnson, dolls; Mrs. J. A. McKinty, aprons; Mrs. F. A. Lindsay, miscellaneous; Mrs. R. H. Green, knitted wear; Mrs. A. Crofts, delicatessen; Mrs. J. Howard, home cooking; Mrs. P. S. Watt, fish pond; Mrs. R. R. Curtis, CGIT; Miss Marie McPherson, Young People's; Mrs. M. P. Matthews, miscellaneous.

Mrs. G. Hodge looked after the tea arrangements.

BUDGET PLAN YOUR COMPLETE EYE CARE
Bank Charges. Months to Pay.
NORMAN G. CULL LTD.
OPTICAL DISPENSARY
504—1405 DOUGLAS STREET PHONE EV 3-3213

GRANT'S PURE ALMOND ICING
(Marzipan)

HAS THE REAL ALMOND FLAVOR BECAUSE IT'S 100% PURE ALMOND!

Use it for your home baked Christmas cakes and holiday goodies. Each package contains leaflet with tempting suggestions for its use. Your family will love delicious GRANT'S PURE ALMOND ICING.

Available at Grocers and Food Markets

LUNCH AT THE COLONY
PANCAKE KITCHEN
16 Delicious Varieties
COLONY MOTOR HOTEL 2852 DOUGLAS STREET
"Just North of the Roundabout"

NEWSPAPER ADVERTISING STIMULATES BUYING

EATON'S Mayfair Salon

NOW BE PETAL SMOOTH ALL OVER

Our exclusive method of X-it ELECTROLYSIS removes hair from face, arms, legs... changes shape of hairline or eyebrows.

Private analysis and consultations with our electrolysis specialists at no obligation to you.

Phone for an appointment now.

EATON'S Mayfair Salon, Fifth Floor, Phone EV 2-7141

EATON'S Mayfair Salon

Our French Twist Cut...

New from Paris . . . via our sorcerers of the scissors. Shorter and "to the point" with all the pretty talents of the French Twist, and none of the upkeep . . . because it's cut in (not pinned in). Easy for the busy beauty to manage . . . just brush it and run.

For extra body and hair beauty . . . our French Twist Cut and Perm

EATON'S—Mayfair Beauty Salon, Fifth Floor, Phone EV 2-7141

THE T. EATON Co CANADA LIMITED

Tips for Parents

By EDITH HENRY

Guiding children's reading is difficult because there are so many books from which to choose.

Parents frequently come to us with this problem, asking for recommended lists.

The following general ideas, which lists will not cover, should always be kept in mind.

* * *

Children are all different. Boys soon begin to differ from girls in their tastes. In helping a child to choose books, therefore, we must regard each as an individual, and gradually seek out his particular reading interests.

This does not mean that he should be allowed to follow only one subject. It does intimate that his liking for books should not be destroyed by forcing him away from what is, perhaps, his first love.

* * *

The child's development other than age counts. Young Barbara was a voracious reader until by some mischance she was given several books much beyond her ability to read. She tried hard to penetrate them, and then gave up. Books? They have little interest for Barbara now.

* * *

A strong influence over the child's reading is the parent's delight in any book the child is trying out. Very often talking over the story, or laughing at a character, together, will turn the tide between the child's discarding a new author and pursuing his work further.

Your librarian's advice is helpful. She knows her books, and usually knows children. She can become their lifelong guide in reading.

There are many sources of recommended book lists. You will find some in general books on child study.

PERSIAN ARTS AND CRAFTS LTD.
(In service to the public for 30 years, well over a quarter of a century)

THROUGH TILL CHRISTMAS

SALE — BIGGEST SAVINGS OF THE SEASON

CULTURED Pearl Necklaces
Reg. $15.00. Reduced to $7.50
Sterling silver catches

JADE PINS
Genuine hand-carved mandarin real white and grey jade pins. Reg. $7.00 each. SALE, each $3.50

AFRICAN WOOD CARVINGS
From Kenya
½ PRICE And Less As Marked

ELEPHANT BELLS
A Unique Christmas Gift
½ PRICE And Less As Marked

COCONUT TREEWOOD
Hand-carved elephants. A delightful household assortment.
From $1.00

Incense Burners
An Extraordinary Christmas Gift
½ PRICE And Less As Marked

EVERYTHING ½ Price or Less

COUNTER 1
Real stone and synthetic 10k gold jewellery, handcraft, silver jewellery, rings, pendants and earrings.
½ PRICE AND LESS AS MARKED

COUNTER 2
Fine stone and imitation stone bracelets. Large variety of bracelet and earring sets also at
½ PRICE AND LESS AS MARKED

COUNTER 3
Pendant and earring sets, necklet and earring sets, necklaces, all at
½ PRICE AND LESS AS MARKED

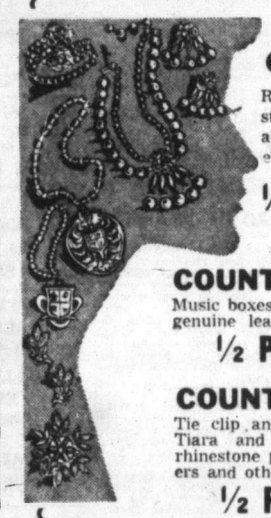

COUNTER 4
Real stone and imitation stone pin and earring sets and rings. Costume jewellery, rings.
½ PRICE And Less As Marked

COUNTER 5
Music boxes, trays, brassware, copper, genuine lead and crystal ware.
½ PRICE And Less As Marked

COUNTER 6
Tie clip and cuff link sets for men. Tiara and hair ornaments, combs, rhinestone pieces, etc. Cigarette holders and other items.
½ PRICE And Less As Marked

COUNTER 7
Pendants, lockets and unusual small articles. Bone china, miniature copper pieces.
½ PRICE And Less As Marked

COUNTER 8
Earrings and belts, assortment of carved wooden trays, cigarette boxes, vases, etc.
½ PRICE And Less As Marked

Costume Jewellery Changing Daily

PERSIAN ARTS AND CRAFTS LTD.
907 GOVERNMENT ST.

½ DEPOSIT WILL HOLD ANY ARTICLE FOR 30 DAYS

NO GIFT WRAPPING | NO CHARGES | NO EXCHANGES | NO REFUNDS | ALL SALES FINAL

NO PHONE ORDERS

HAVE YOU HEARD THE GOOD NEWS??

Page THE CLEANER Drapes and Chesterfield Cover Special!

20% DISCOUNT
On All Drapes and Chesterfield Covers

Thrill to the new look! Fresh . . . crisp . . . sparkling clean! Yes, you too will be thrilled by the new look when you have your drapes and chesterfield covers beautifully dry-cleaned by Page the Cleaner.

THIS IS XMAS DRY-CLEANING TIME

Call Offices: At Shelbourne and Hillside Fairfield Shopping Centre

PAGE THE CLEANER
Main Plant 2929 Douglas St. EV 2-9191
A Truck in Every District Twice a Day

VICTORIA OFFICE
TELEPHONE EV 3-4111

CLASSIFIED WANT ADS

DUNCAN BUREAU
TELEPHONE 1600, 1602

24 Daily Colonist
Sunday, Nov. 20, 1960

AFTER-HOUR TELEPHONES
11.30 p.m. to 8 a.m.
Sports EV 3-7000
Editorial EV 3-4509 or EV 3-8309
Circulation EV 3-0725

SUBSCRIPTION RATES
Wherever carrier service is maintained: $2.00 per month.
Single copy sales price: 10 cents daily; 14 cents Sunday.
By mail: Canada, Great Britain, Yukon Territory, one year, $18; six months, $10.00; three months, $5.00; single month, $2.00. Australia, month, $2.50; U.S.A., month, $2.00. Foreign, $3.00 per month.
Authorized as second-class mail, Post Office Department, Ottawa.
Member of Audit Bureau of Circulations.

CLASSIFIED RATES
20c per line per day, 57c per line per three days, $1.06 per line per six days, $3.91 per line for one month (26 days). Above rates apply to consecutive insertions only. Sunday single insertions 22c per line. Contract rates on application. Minimum advertising, two lines.

Birth Notices, $1.25 per insertion.

Marriages, Engagements, In Memoriam Notices, Cards of Thanks, Death and Funeral Notices not exceeding 12 lines, $1.75 first insertion and $1.25 for subsequent insertions. Each additional line 17c daily.

In the event of an error occurring the liability of Victoria Press, Ltd., shall not exceed the charge for the space actually occupied by the item in question.

TERMS OF PUBLICATION
The Victoria Press, Ltd., shall not be liable for non-insertion of any advertisement beyond the amount paid for such advertisement.
All Claims on error in publication shall be made within 12 hours thereafter and if not made shall not be considered. No claim will be allowed for more than one incorrect insertion nor for errors not affecting the value of the advertisement.

All advertising copy will be subject to the approval of the Victoria Press, Ltd., who reserve the right in its sole discretion to classify, reject or insert copy furnished.

DUNCAN BUREAU
30 Kenneth Street
Post Office Box 182
Telephone Duncan 1600 or 1602

Eastern Canada representative:
FP PUBLICATIONS
320 Bay Street, Toronto, Ont.

United States representative:
De CLERQUE SHANNON
New York, Chicago, Detroit, Cleveland, Atlanta, San Francisco.

Replies to private box numbers may only be obtained from the downtown office of Victoria Press, Ltd., at 1215 Broad Street, and at the Duncan Bureau, 30 Kenneth Street.

1 BIRTHS

BANNING—Born to Mr. and Mrs. Norman Edward Banning (nee Edna Edith Buchanan), 2675 Millstream Road, at St. Joseph's Hospital on Nov. 17, 1960, a daughter, Cheryl Ann, 7 lbs. 13 ozs.

GAIT—Born to Mr. and Mrs. E. Gait at St. Joseph's Hospital on Nov. 18, 1960, a daughter, Sherri Lana. Our thanks to Dr. Matiko and the hospital staff.

LISTER—Mr. and Mrs. J. F. Lister are delighted to announce the birth of a daughter, Deborah Anne, on Friday, November 18, 1960, at the Royal Jubilee Hospital.

SHEPPARD—Born to Mr. and Mrs. A. Sheppard, 2820 Murray Drive, a daughter, Holly Denise, on November 18, 1960, at Royal Jubilee Hospital, a sister for Gail, Anita and Elizabeth.

STRACHAN—To Bernice and James Strachan (nee Jennings), Sechelt, B.C., at Garden Bay Hospital, November 17, 1960, a son, 8 lbs. 3 ozs.

2 ENGAGEMENTS

FROST-SMITH—The engagement is announced of Joan Beverley Frost, only daughter of Mr. and Mrs. J. E. Frost, of Sydney, Australia, to Mr. David Victor Smith, son of Mrs. W. J. Smith and the late Mr. Smith, Cadboro Bay, Victoria, B.C. The wedding to be announced later.

3 MARRIAGES

BUDYNSKI-THOMPSON—Mr. and Mrs. A. B. Thompson, 2919 Wascana Street, announce the marriage of their younger daughter, Rosemary Ann, to Wayne C. Budynski, only son of Mr. and Mrs. C. S. Budynski, 56 Cadillac Avenue. The wedding took place on November 12, 1960, at St. Barnabas Church, New Westminster, B.C., Rev. J. Pitt officiated.

5 DEATHS AND FUNERALS

ARMITAGE — On November 18, 1960, in Victoria, B.C., Mrs. Elizabeth Annie Armitage of 3116 Steele Street, widow of Joseph Herbert Armitage; born in Malden, England. She leaves one brother, F. Bielby and several nieces in England.
The remains are entrusted to Hayward's Chapel. Funeral announcement later.

DOSKOCIL—In Victoria on November 18, 1960, Henry Doskocil, aged 70 years, of 1739 Hollywood Crescent; born in Czechoslovakia, resident here since 1937. He leaves three daughters, Mrs. (Mary) Kennedy in Vancouver, Mrs. B. (Elnora) Naylor of Victoria and Miss Doris Doskocil of Vancouver; three sons, Henry Darwin, Antoine and Frank, all of Victoria. He was a member of the Golden Age Club and the Old Age Pensioners' Association No. 3. Funeral arrangements will be announced later by McCall Bros. Funeral Directors Ltd.

5 DEATHS AND FUNERALS

BURNETT — In Victoria, B.C., on November 17, 1960, Mrs. Grace Belle Burnett, a native daughter of Victoria, B.C., late residence, 809 Burdett Avenue. She leaves her son, Dallas Burnett, Hood River, Oregon; granddaughter, Susan Burnett, and grandsons, Barry and Darrell Wallace (Skip) Burnett, of Juneau, Alaska, and granddaughter, Carol Burnett, Hood River, Oregon; and her sister, Mrs. J. B. (Jessie) Alton, 123 Eberts Street, Victoria, B.C. Mrs. Burnett was godmother to Mary Diana Alton; a member of the Esquimalt Chapter No. 41, Order of the Eastern Star; the Nazarene Chapter No. 1, Order of the White Shrine of Jerusalem; the Native Daughters of Victoria, B.C.; and a member of the St. Andrew's Presbyterian Church.
Funeral services under auspices of the Esquimalt Chapter No. 41, Order of the Eastern Star, will be held with committal services in the Sands Mortuary Limited, "Memorial Chapel of Chimes," on Monday, November 21, 1960, at 3 p.m., Very Rev. J. L. W. McLean, D.D., officiating. Cremation.

The Officers and Members of Esquimalt Chapter No. 41, O.E.S., are requested to meet at Sands Mortuary on Monday afternoon at 2.30 for the purpose of attending the funeral of our late Sister Grace Burnett. Members of Sister Chapters are invited to attend.
Doris Rush, Worthy Matron;
Velma Petch, Secretary.

DUNHAM—At Rest Haven Hospital, Sidney, B.C., on November 18, 1960, Mr. James Wesley Dunham, aged 83 years; born in Norwich, Ontario, and a resident of Sidney, B.C., for the past two years, late residence, 9637 First Street. He leaves his wife, Annie Lou, at home; his sister, Mrs. H. C. Norley, in California; niece, Mrs. Helen G. Stansby, 5453 Parker Ave., R.R. 4, Victoria, B.C., also other nieces and nephews.
Funeral services will be held in the Sands Funeral Chapel of Roses, Sidney, B.C., on Monday, November 21, 1960, at 2.30 p.m., Rev. Stewart Coutts officiating. Cremation. (Flowers gratefully declined.)

GULLIFORD—On November 17, 1960, in the Veterans' Hospital, Victoria, John Gulliford, aged 71 years, of 1728 Cook St., a resident here for 21 years. He leaves his wife, Lily; one daughter, Mrs. Nellie Horth of Squamish, B.C.; one son Jack of Victoria; six grandchildren; one great-grandson and one sister in Duncan, B.C. He served in the First World War with the 48th Battalion.
Funeral services will be held in McCall Bros.' Floral Funeral Chapel, corner Vancouver and Johnson Sts., Monday, November 21 at 3.15 p.m. Rev. Howard Turpin officiating. Interment in Hatley Memorial Gardens.

HUGHES—Suddenly on November 17, 1960, William Archibald Selig Hughes, aged 64 years, of 195 Regina Avenue. Born in Victoria, B.C. He leaves to mourn his loss, his wife, Sarah Queenie; two sons, Bill and Len, of Victoria, B.C.; his daughter, Jean, of Vancouver, B.C.; four grandchildren, and his nephew. Mr. Hughes served overseas during the First World War, and in Canada during the Second World War; a member of the Britannia Branch No. 7, Canadian Legion, B.E.S.L.; Aerie No. 12, Fraternal Order of Eagles; and the Victoria Lodge No. 1 B.P.O.E., of Victoria, B.C.
Funeral services under the auspices of Aerie No. 12, F.O.E. and committal services will be held in the Sands Mortuary Limited "Memorial Chapel of Chimes," on Monday, November 21, 1960, at 1 p.m., Rev. A. I. Avery officiating. Cremation.

IRWIN—Mr. James Irwin of 2835 Colquitz Avenue, aged 81 years, at Victoria, B.C., on November 18, 1960. Mr. Irwin was born at County Sligo, Ireland. He was Department Manager for the Hudson's Bay Company for 40 years.
Funeral service will be held at Hayward's Chapel on Tuesday, November 22, 1960, at 2 p.m., with Rev. Laura Butler officiating. Interment at Hatley Memorial Gardens. Supervised parking adjoining the Chapel. (No flowers by request. Donations may be made to B.C. Heart Foundation.)

ROBERTS—In Victoria, B.C., on November 19, 1960, Georgina Penelope Roberts, beloved wife of Major Cecil M. Roberts of 853 Burdett Avenue; born in Victoria. Besides her husband, Mrs. Roberts leaves two nieces.
Private funeral service in Hayward's Chapel. Cremation. (Flowers gratefully declined.)

SCHRAM—In Victoria on November 18, 1960, Florence Schram of 2828 Rockwell Ave. Born in Ontario, resident here since 1920, widow of the late William Nelles Schram. She leaves one son, Arnold L. of Victoria, and four grandchildren.
Funeral services and committal will be held in McCall Bros.' Floral Funeral Chapel, corner of Vancouver and Johnson Sts., on Tuesday, November 22, at 10.30 a.m. Rev. Dr. W. W. McPherson officiating.

WATKINS—On Friday, Nov. 18, 1960, in Victoria, Albert Henry Watkins, of 638 Esquimalt Rd. Born in Dunedin, New Zealand, the late Mr. Watkins had resided in Victoria for 54 years. He leaves to mourn, his loving wife, Florence, at home, a brother, in Australia, and a brother and sister in New Zealand.
The Rev. Dr. E. H. Lee will conduct the funeral services in the Chaplin Funeral Chapel, on Monday, Nov. 21, at 10.30 a.m. Cremation. (Flowers gratefully declined.)

8 CARD OF THANKS

Mrs. W. H. Muncy, Betty and Bill Jr. wish to thank relatives, friends, neighbors and the various organizations for their helpful acts, understanding words and floral tributes, at this time of the loss of our dear husband and father, William H. Muncy. They have been a great consolation. Our sincere thanks are also due to Rev. Dr. James, the pallbearers and McCall Bros.' Floral Funeral Chapel.

C.P.O. James Waller, R.C.N., presently of Lachine, Quebec is very grateful to his many friends for their kind letters and cards during his recent long illness. The volume of good wishes is so very great that it is impossible for him to acknowledge them individually. He is discharged from the hospital, and progressing favorably at home.

May we express our thanks for the many expressions of sympathy and kindness to us. They have helped to ease the sorrow and shock of "Mac's" sudden passing.
—Mrs. D. E. McLennan and Family.

INDEX TO WANT AD HEADINGS

Classification	No.	Classification	No.
Acreage for Sale and Wanted	156	Houses for Sale	150
Announcements	14	In Memoriam	9
Apartments for Sale	152	Listings Cancelled	149
Auto Body Work and Painting	109	Listings Wanted	148
Auto Repairs and Service	108	Livestock and Supplies	92
Auto Financing and Insurance	110	Lost and Found	20
Bands, Musicians and Orchestras	32	Machinery	72
Bicycles and Motorcycles	66	Male Help Wanted	21
Births	1	Male or Female Help Wanted	25
Boats and Marine	80	Marriages	3
Building Supplies	61	Miscellaneous for Sale	82
Burial Parks and Cemeteries	13	Miscellaneous Wanted	83
Business Opportunities	145	Miscellaneous to Rent	138
Business Personals	40	Monumental	11
Business Services	36	Mortgage Loans	141
Cards of Thanks	8	Moving and Hauling	115
Cars for Sale	100	Musical Instruments	65
Cars and Trucks Wanted	112	New Car Directory	99
Chicks, Poultry, Hatching Eggs and Supplies	91	Parts, Tires and Accessories	107
Coming Events	15	Personal Loans	140
Commercial Properties	157	Personals	39
Cottages and Campsites	117	Pets	90
Country Homes and Properties	151	Places to Visit	16
Dancing	43	Professional Services	37
Deaths, Funerals and Lodge Notices	5	Property for Sale	154
Education	42	Property Wanted	155
Engagements	2	Restaurants	18
Exchange Real Estate	147	Room and Board	120
Farms for Sale and Wanted	158	Rooms to Rent	121
Farm Implements	74	Rooms Wanted	122
Female Help Wanted	26	Salesmen and Agents	22
Flats and Apartments to Rent, Furnished	128	Sewing Machines	68
Flats and Apartments to Rent, Unfurnished	129	Situations Wanted, Male	29
Flats and Apartments Wanted	130	Situations Wanted, Female	30
Florists	12	Situations Wanted, Male or Female	31
Foreign Import and Sports Cars	101	Stoves and Furnaces	67
Fuel	60	Swaps	84
Funeral Directors	10	Teachers Wanted	27
Furniture	62	Timber	81
Garden Supplies	74	Tools for Sale or Rent	73
Halls, Stores and Offices to Rent	137	Travel	38
[illegible]	[illegible]	Trade Schools	41
Housekeeping Rooms to Rent	125	Trailers and Trailer Parks	111
Housekeeping Rooms Wanted	[illegible]	Trucks	106
Houses to Rent, Furnished	132	TV, Radio, Sales and Service	64
Houses to Rent, Unfurnished	133	Vacation Guide and Summer Resorts	118
Houses Wanted to Rent	134	Wanted to Borrow	142
		Wanted to Buy, Houses	153
		Wanted to Rent, Miscellaneous	139

MARY WORTH

8 CARD OF THANKS

We wish to express our sincere thanks to the many friends who gave their kindness and sympathy during the illness and death of our beloved wife and mother. Special thanks to Dr. D. M. Whitby, nurses and staff of the Royal Jubilee Hospital and the provincial health nurses.—Mr. G. W. Cornwell and family.

9 IN MEMORIAM

McPHAIL—In loving memory of our beloved sister, Christina Thompson McPhail, who passed away November 20, 1959.
There is a link death cannot sever,
Love and remembrance last forever.
—Sadly missed by Mary, Peggy, Thomas and Fanny McPhail, nephews and nieces.

MILTON—In remembrance of our dear father, Charles Victor Milton, who passed away Nov. 19, 1958, and of our dear mother, Catherine A. Milton, who passed away on July 10, 1959.
Nothing can ever take away
The love a heart holds dear;
Fond memories linger every day,
Remembrance keeps them near.
—Ever remembered with love by Mollie, and grandchildren, Anita, Linda and Alan.

REES — In loving memory of Rachel Rees who passed away November 20, 1957.
—Ever remembered by her loving husband and children.

10 FUNERAL DIRECTORS

Three Funeral Chapels dedicated to Thoughtful and Understanding Service.

SANDS
MORTUARY LIMITED
"Memorial Chapel of Chimes"
Quadra Street at North Park Street
Victoria, B.C. EV 3-7511

SANDS
FUNERAL CHAPEL OF ROSES
Fourth Street at Sidney Avenue
Sidney, B.C. GR 5-2932

SANDS
FUNERAL CHAPEL OF HEATHER
Colwood Corners, Colwood, B.C.
GR 8-3821

HAYWARD'S
B.C. FUNERAL CO. LTD.
Established 1867
The Hayward Family
Bruce M. Levden, formerly of Calgary.
734 BROUGHTON ST. EV 6-3505

Thomson & Irving
FUNERAL CHAPEL
Est. 1911 Formerly of Winnipeg
Dignified, Courteous Service at Moderate Cost
PRE-NEED AT NEED
SHIPMENTS
1625 Quadra Street Phone EV 4-2612

McCALL BROS.
"The Floral Funeral Chapel"
Their understanding service is complete in every detail.
1400 VANCOUVER STREET
EV 5-4465-66

CHAPLIN'S FUNERAL CHAPEL
Kindness, Courtesy, Service
980 Quadra Street EV 4-5512

11 MONUMENTAL

MORTIMER'S
MONUMENTAL WORKS
ESTABLISHED 1877
"The Finest in Craftsmanship"
633 David Street EV 3-6421

VICTORIA MONUMENT, LIMITED
"Memorials of Distinction"
740 Finlayson at Douglas. EV 2-5834

STEWART MONUMENTAL WORKS Ltd. Monuments since 1896. 1403 May Street. EV 4-3452.

12 FLORISTS

BROWN'S
Flowers for Every Occasion
EV 4-6612, EV 4-3521 Nights

The
POSY SHOP
In The Yarrow Bldg.
623 Fort Street EV 5-2475

The Flower Basket
EV 2-6744
Fairfield Plaza, 1548 Fairfield

BALLANTYNE'S
EV 4-0555
One No.—8 Phones. Charge by Phone

13 CEMETERIES AND BURIAL PARKS

Royal Oak Burial Park
MUNICIPALLY OPERATED
Future need plots on credit
Up to 90% refund if not required
Call GR 9-3213 for further information.

FOR SALE BY PRIVATE PARTY, clear title deed to double plot in Hatley Memorial Gardens. Reduced price because not needed now. EV 2-5415.

14 ANNOUNCEMENTS

HADASSAH BAZAAR DOOR PRIZE Winners — Grocery hamper, L. Griffin, 2231 Arbutus; clothes hamper, G. Painter; cushion, D. Angus 2650 Bowker; dishes, Dr. S. Avren, 3026 Westdowne; raffles —"Spirited Dolls," 1, Dr. H. Keenlyside, 3470 Mayfair; 2, J. P. Schiller, 830 McClure; Afghan, Mrs. B. Lee 994 Goldstream; copper pictures, Mrs. Reid, 1117 Faithful; penny sale doll, Mrs. G. Brown, 939 Falmouth; slippers, Mrs. A. Perl, 725 Cowper; suitcase, Mr. Klein, R.R. 4, Duncan; food hamper, H. Mills 369 Obed; sweater, P. Woodburn, 847 Victoria; cake, Master Mark Bateman, Dysart St.; shirts, Mr. M. Raels, 3007 Quadra; bookbinder, Hicks, 2225 Cadboro Bay Rd.; chocolates, Mrs. S. J. Smith, 1317 Cook St.; box of biscuits, Miss Donna Krasney, Haultain St.; doll in crade, Pearl, 8 Cedar Terrace.

GOLD
A POT-O-GOLD will be sold at St. Joseph's Hospital bazaar on Wednesday, Nov. 23, from 10 a.m. to 10 p.m.

CAROL KINDERGARTEN
9.30-NOON, 4-5 YEARS OLD, REAsonable. EV 5-1258.

NOW OPEN! — DE LUXE AUTO and furniture upholstery. Free estimates. EV 6-2541. 1014 Yates St.

CORAL BARBER SHOP, 201 Menzies St., James Bay, now open 8.45 a.m. to 5.30 p.m. Al Telawsky.

YES NOVEMBER COMBINES paper drive is on. EV 4-3807.

15 COMING EVENTS

* * * COMING! * * *
THURSDAY, DEC. 1
OPTIMIST BINGO
VICTORIA BADMINTON HALL
Foul Bay Rd. and Fort St.
(Entrance near Safeway)
Courtesy, Comfort
8 P.M. — Tickets $1.00
* * * * * * *
$3,250.00 CASH CAN BE WON
$1,200.00 60 CALLS
$800.00 56 CALLS
$400.00 52 CALLS
$100.00 75 CALLS
$400.00 POT O' GOLD PLUS DOOR PRIZES
GET YOUR ADVANCE TICKETS
Hudson's Bay Company, Cash Office, 4th Floor,
Diggon's Stationery, 1401 Gov't,
B.C. Meat Market, 632 Yates St.
Irene's Coffee Bar, 261 Cook,
Victoria Photo Supply Co., 1015 Douglas Street,
Pacific Tire (1959) Ltd., 2650 Douglas St.
Gem Cafe, King's Road at Quadra
Pan Music Centre, 745 Pandora
Tickets also available at door.
Refreshments—Solarium Junior League
"HELP US HELP A BOY"

We always give
GOOD PRIZES
which often grow bigger and become
BETTER PRIZES
and you always get
MORE CHANCES TO WIN
and next game you'll get
DOOR PRIZES
and, of course, more of the
SURPRIZES
that makes St. Patrick's Bingo the bingo that is different and better! Play
*** BINGO ***
IN COMFORT
8 P.M. WEDNESDAY
November 23
In ST. PATRICK'S HALL
TRENT STREET
(off Fort, near Foul Bay, opposite Safeway. Take Willows bus.)
ADMISSION, $1. Extra Cards, 50c
EXTRA GAMES

ESQUIMALT LIONS BINGO
EVERY MONDAY NIGHT
8 P.M.
Boilermakers' Hall
802 Esquimalt Road
Admission $1.00
EXTRA CARDS 50c
2 JACKPOTS
GOOD CASH PRIZES
All proceeds Lions Charities

MOOSE BINGO
Enjoy Yourself and Help Others
ALL PROCEEDS MOOSE CHARITY
Monday, Nov. 21 at 8 p.m.
At Moose Hall
Cash Prizes

VABA BINGO
EVERY TUESDAY, 8 P.M.
CLUB SIROCCO
2 jackpots, 53 calls, $200.00 and 57 calls, $100.00
5 calls or less, $75.00
Free bus to city centre after last game.
Promoting Baseball for Boys

HOLYROOD HOUSE
Plan Now to Attend Our
Grand New Year's Eve Supper Ball
$6.00 Each, inc., 9a.m.-2 a.m.
Dress Optional
Limited Reservations
Call Manageress at EV 2-8833

A TALK ILLUSTRATED WITH slides on U.S.S.R., Czechoslovakia, Yugoslavia and Israel, by Professor C. S. Burchill.
Tuesday, Nov. 22, 8 p.m., Leigh Road social hall, 2814 Leigh Road, Langford.
Admission free. All welcome.

ST. ANDREW'S AND CALEDONIA Society annual ball, November 25, in Holyrood House. Tickets are on sale at Eaton's Music Centre, Monday, 21-25. $8 per couple.

RUMMAGE SALE, SPONSORED by the Esquimalt C.C.F., 10 a.m., Wednesday, Nov. 23, 721 Courtney Street.

20 LOST and FOUND

LOST FRI.: MAN'S READING glasses. Frames dark with white spots, in brown leather case. Ph. EV 3-5051.

LOST, CORNER PANDORA-BEGbie Streets, child's red fur-trimmed bonnet. EV 3-2253.

LOST YOUR PET? HOMES wanted found. S.P.C.A., EV 3-0514.

LOST—SIAMESE CAT, RICHARDson-St. Charles. Reward. EV 2-5846.

LOST—CAMEO BROOCH. REward. GR 9-1847.

21 MALE HELP WANTED

CLASS "A" MACHINIST
Required for Vancouver Island pulp and paper mill. Minimum of five years' experience, preferably on pulp and paper mill maintenance. Apply in person or in writing to personnel office, MacMillan, Bloedel & Powell River Ltd., Alberni Pulp and Paper Division, Port Alberni, B.C.

LARGE COMPANY REQUIRES men between the age of 25-35, local residents and married. This is a career opportunity offering stable employment, steady income, and advancement. Send a brief outline of your qualifications to Victoria Press, Box 1779.

WANTED ONE MAN TO WORK with supervisor to introduce new product. Must be prepared to meet public. Apply 10 to 11.30 a.m. Monday, 2955 Douglas Street.

21 MALE HELP WANTED

Man between 30 and 40 years of age required for
SECURITY WORK
Previous police experience preferred but not essential.
Apply:
Box 404,
Victoria Press

PART-TIME ACCOUNTANT FOR fuel business. Reply to Victoria Press, Box 402.

WANTED—PLUMBING ESTIMATES to bring Saanish home up to standard. EV 3-3136.

22 SALESMEN, AGENTS

CAREER OPPORTUNITY
—Do you like doing business with aggressive people?
—Do you have the courage to stand behind your ideas?
—Can you meet competition headon?
—Are you restless when there is nothing to do?
—Do you feel you can sell your ideas?
If you answer "Yes" to most of these questions you should be working in sales finance.
YOU WILL FIND SATISFACTION IN ALL THE ABOVE AS WELL AS RAPID ADVANCEMENT ON MERIT
A GROWING COMPANY
SALARIED POSITIONS
PROGRESSIVE MANAGEMENT
INITIATIVE ENCOURAGED
To explore the possibility of a career in sales finance you should reply to Victoria Press, Box 409.

HERE'S YOUR OPPORTUNITY
FOR A CAREER IN REAL ESTATE
Real Estate offers rewarding, exciting careers for both men and women. Vancouver Island's largest and fastest-growing Real Estate service is starting a new training class immediately.
We Can Train YOU!
Good character and a dedication to hard work in exchange for unlimited rewards are the essential qualifications. Benefits include:
1. The most congenial working conditions.
2. Highest commission contract.
3. M.S.A.
4. Salary and life insurance coverage.
5. Continuous training program and others.
Investigate now! Call MR. L. E. KIRK of Northwestern Securities of Victoria Ltd. for further information and personal interview. EV 5-6741.

OPPORTUNITY FOR SALES CAREER
An old established life insurance company has an opening in Victoria and district for a man with the ambition to make a career in selling. This is an opportunity for the man selected to receive specialized training with personal assistance, a sound financing arrangement and generous group benefits, with excellent possibilities for advancement. Applicant should have ambition and determination with desire to serve others, as well as himself. Preferably married, between ages 25 and 45. Please give employment and educational background. Correspondence confidential. Victoria Press, Box 401.

EXTRA XMAS $ $ $ $
See brilliant, sparkling tinselled Xmas signs. Homes, stores, offices. Write B.C. Signs, P.O. Box 75, North Surrey, B.C.

FIRST TIME IN CANADA
New product, easy to sell, every home a prospect. High immediate commission. Ideal direct selling side line. Anyone can sell. Free details write: Skyline, 4630 St. Catherine St. W., Montreal, P.Q.

EARN BIG MONEY INTRODUCing amazing Color-V, makes ordinary TV show in beautiful color. Low $2.98 price, sells like hot cakes. Free details. Dept. 55, Excellent Buys, Inc., 43 East 19, New York City.

ADVERTISING SALESMAN. PARticulars to Victoria Press, Box 393.

25 MALE or FEMALE HELP WANTED

SOCIAL WORKER
for the
CITY OF VICTORIA
Applications are invited for a single vacancy in the Victoria Welfare Department. Applicants must possess either
1. A Bachelor of Social Work degree from a recognized university—Salary range $347.00-$422.00, or
2. Junior Matriculation with experience in social work or a closely allied field. Salary range —$286.00-$347.00.
This position offers liberal fringe benefits, including superannuation, medical services benefits, cumulative sick leave plan and transportation allowance.
Applications in writing, stating age, experience, qualifications and telephone number, or on forms provided in the Personnel Department, City Hall, will be received by the Personnel Officer as soon as possible.

EMPLOYMENT OFFICER, UNEMployment Insurance Commission, $4,200-$4,740, at various centres throughout the Pacific Region. (Vacancies at present at Nanaimo, Nelson, New Westminster, Vancouver, Vernon and Victoria, B.C.) For full particulars as to residence and qualification requirements see posters on display at the nearest Post Office and National Employment Service or the Civil Service Commission at Vancouver or Victoria. Apply before Nov. 29, 1960, to Civil Service Commission, 6th Floor, 1110 W. Georgia Street, Vancouver 5, B.C.

NICE SUITE FREE IN RETURN for some work. Must like flowers. Quiet, reliable middle-aged couple. Victoria Press, Box 1780.

25 MALE or FEMALE HELP WANTED

FAMILY SERVICE BUREAU OF HAMILTON, ONTARIO
1. SUPERVISOR, to assume responsibility for the development of the casework programme, and supervision of caseworkers. Require M.S.W. degree and supervisory experience. Beginning salary range $6,500-$7,500.
2. CASEWORKERS, who have had graduate professional training preferably M.S.W. degree for
(A) Intake under the direction of a Supervisor of Intake Services.
(B) Continued Service.
M.S.W. salary range from $4,800-$6,800.
Apply to:
Miss Eileen B. Jackson,
Executive Director,
126 Emerald St., S. Hamilton.

EX-TEACHER FULLY QUALIFIED to coach and supervise Grade 8 pupil in correspondence course. Fully furnished heated cottage provided. Central Vancouver Island location. Please reply, stating age and all particulars including salary, Box 1765, Victoria Press.

EXPERIENCED CARETAKER wanted to live right in an apartment block; two-bedroom suite available. Prefer middle-aged reliable couple. Victoria Press, Box 408.

REFINED AND RELIABLE REtired middle-aged couple as caretakers in first class apartment block. Victoria Press, Box 1787.

26 FEMALE HELP WANTED

REGISTERED NURSES
Urgently required by the RCAF. Applicants must be single, under age 35 and free to travel. Annual salary $4,488 to start.
Write the Women's Counsellor
RCAF RECRUITING UNIT
545 Seymour St., Vancouver

RELIGIOUS WOMAN NEEDED TO represent Christian company. Full or part-time. Lifetime security. Experience Sunday school, ministry helpful. Earn highest weekly commissions. Religious book sales. Write John Rudin Co., 22 West Madison Street, Chicago 2, Ill.

HOUSEKEEPER FOR ELDERLY lady in Duncan. Applicant must be able to cook, references required. Small fully electric house, close to stores and shopping centre. Reply stating salary expected and telephone number to P.O. Box 972, Duncan.

OFFICE CLERK, ALERT, ACCURate, typist preferably with knowledge of addressograph and duplicating machines. State experience and salary expected to Victoria Press, Box 407.

WORKING MOTHER NEEDS housekeeper for her 3 children. Room and board free plus wages. EV 3-9549.

COMPANION - HELP, LIGHT duties, 2 children, board and small remuneration. 5-day week. Victoria Press, Box 1773.

COMPANION-HOUSEKEEPER FOR elderly lady. Board and room, small salary. Live in preferred. EV 2-5678 after 8.30 p.m.

WANTED — WOMAN FOR HOUSEwork, one day week, in Royal Oak district. GR 9-1213.

HOUSEKEEPER - COMPANION, aged 50 to 58, for gentleman. Latest Sunday. Victoria Press, Box 398.

NEW HOME, RENT FREE, TO one lady. Care for home and phone calls. Child welcome. GR 8-4382.

HOUSEKEEPER, LIVE IN. SALary $150. Phone EV 4-6662.

EXPERIENCED WAITRESS, 21 OR over. Apply 574 Yates St.

BOY'S BIKE, SUITABLE FOR 10-12 years, $15. EV 4-0691.

BOY'S RALEIGH BIKE, 8 TO 10 years, $22.50. EV 4-9876.

RELIABLE WOMAN, GENERAL help, rest home. Live in. EV 4-6534.

CAREER OPPORTUNITY IN SELLing field. Car essential. EV 3-1120.

27 TEACHERS WANTED

SCHOOL DISTRICT No. 62 (SOOKE)
Applications are invited for the following teaching positions:
Millstream Elementary School — Teacher for Grade 1.
Sangster Elementary School — Teacher for Grade 2.
Applications, together with copy of latest report of the District Superintendent of Schools, to be addressed to:
Secretary-Treasurer,
School District No. 62 (Sooke),
2227 Sooke Road,
Victoria, B.C.

BELMONT PARK SCHOOL DIStrict invites applications for the position of primary teacher, JOHN STUBBS MEMORIAL SCHOOL, Zealous Crescent, Belmont Park, Victoria, B.C. Duties to commence January 1, 1961. Victoria Salary schedule in effect.
Submit applications with copies of latest superintendent's report to Mrs. H. F. Thompson, Secretary-Treasurer, Belmont Park S.D., Zealous Crescent, Victoria, B.C.

SCHOOL DISTRICT NO. 64
GULF ISLANDS
Qualified Commerce Teacher to instruct in C.O. 10, 32, 31, 11, and E.N. 93.
Applications are invited for the position situated at the Salt Spring Elementary Senior High School. Beginning January, 1961. Mr. E. D. Jones, District Superintendent, Box 248, Duncan, B.C.

EXPERIENCED TEACHER OF commercial subjects. Victoria Press, Box 1778.

29 SITUATIONS WANTED MALE

EDUCATED, MARRIED, MIDDLE-aged man wants permanent position as apartment superintendent or any other suitable employment. Best references. Bondable. Reply Victoria Press, Box 400.

IDLE, USELESS, RETIRED MAN will read to invalid. Oak handiest. Victoria Press, Box 1776.

EXPERIENCED CARPENTER wants framing, finishing cabinets, etc. First-class work guaranteed. EV 5-2430.

MECHANIC, EXPERIENCED automotive and all marine work including outboards, also lawnmowers. Local references, phone GR 9-3808.

WHO HAS EMPLOYMENT FOR Dutchman, who is willing and able to do anything. Part time or full. EV 2-0827.

OLD COUNTRY PAINTERS. BIG or small, we paint them all, just call GR 8-4382, GR 8-2843.

FOR KITCHEN CABINETS AND interior finishing. Arborite is my specialty. Phone EV 4-6801.

MALE ATTENDANT FOR PRIVATE care. 2 yrs training in East. Call John at EV 2-1553.

HAVE "C" LICENCE. WOULD like to drive truck, any type. Phone EV 4-6801.

COMPETENT ACCOUNTANT, semi-retired, active, available part-time. Your price. EV 2-0728.

29 SITUATIONS WANTED MALE

MAN WITH THREE YRS UNIversity would like job appropriate to education. Has experience in many fields, including data processing, computation, operation of fine instrument recorders and electronic equipment, as well as repairs. Willing to work hard in any field. Apply or write Mr. Perry-Whittingham, Suite 105, 532 Dallas Rd., or phone EV 4-0238 and leave message.

EXPERIENCED MEAT CUTTER urgently needs full or part-time work. EV 5-8871.

CARPENTER FOR FRAMING, FINishing, renovations. Reasonable rates EV 3-1315.

EXPERIENCED CARPENTER will do framing, finishing or repairs, reasonable. EV 2-2653.

YOUNG LAD, 18 YEARS OLD, will take any kind of steady work. EV 3-9660.

GARDENER WANTS WORK TWO days a week. Reasonable. EV 4-3311.

EXPERIENCED PAINTER, WORK guaranteed. Phone EV 5-8953.

DIGGING, GARDENING, GUARANteed job, reasonable. GR 7-1081.

DUTCH GARDENER WANTS ANY kind of garden work. GR 5-2808.

2 MEN WILL DO ANYTHING, $1 per hour. EV 2-1225.

ALL KINDS OF GARDEN WORK wanted. EV 5-1527.

CLEANING AND GENERAL HAULing. Phone anytime, EV 5-1527.

30 SITUATIONS WANTED FEMALE

REFINED, MATURE WIDOW DEsires position as companion-housekeeper to unattached lady or gentleman, though limited housekeeping duties essential. Good home and surroundings of more importance than salary. GR 7-3294.

FULLY QUALIFIED ENGLISH children's nurse will accept children in her country home for long or short periods. For further particulars, phone GR 8-1156.

WOULD GIVE YOUR KIDDIES motherly care through the day while you are earning your Christmas money. Just off Cloverdale. EV 3-9660.

MIDDLE-AGED EXPERIENCED housekeeper desires temporary work for working parents or will take charge if parents away. Have references. EV 3-6189.

OFFICE ASSISTANTS (V.I.) PH. EV 3-6021 for part-time office help, stenos, clerks, machine operators. J. R. Pipes, mgr.

ALL TYPES OF FLOORS EXPERTly cleaned, waxed and polished by machine. Homes our specialty. Gregg's, Established 1920. EV 4-5023.

RELIABLE CHILD CARE, ANYtime, 50c hourly. Willows preferred. EV 3-1868.

DUTCH LADY WISHES WORK OR baby sitting, etc., nursing experience. References. EV 2-0827.

YOUNG WOMAN WITH CAR WILL look after child in my home, Glen Lake district. Reference. GR 8-1560.

WILL LOOK AFTER 1 OR 2 CHILdren while mother works. My home. EV 2-5003.

TEACUP READER AVAILABLE for Christmas teas and banquets. Afternoons or evenings. EV 4-6205.

WILL GIVE LOVING CARE AND attention to child while mother works. Have car. GR 7-3835.

LEGAL STENOGRAPHER WOULD like part-time work. One day a week or few days a month. EV 3-8635.

RELIABLE LADY WISHES BABYsitting, my home; Gorge - Hillside area. References. EV 2-0145.

KINDERGARTEN CLASS. HOURS arranged. Reasonable. EV 5-3743.

WOULD LIKE BABY - SITTING, daytime. Fairfield. EV 4-8280.

BABY-SITTING OR PROOFREADing. Mrs. Clark. EV 3-6065.

WANTED, DAY WORK, $1 PER hour. EV 6-5061.

RELIABLE ADULT BABY-SITTER, days, my home. EV 3-2253.

WILL BABY SIT, MY HOME, BY the day. Gordon Head. GR 7-1056.

DAY CARE FOR CHILD. CEDAR Hill - Blenkinsop. GR 7-3429.

WILL LOOK AFTER 1 OR 2 CHILdren. My home. EV 6-1678.

YOUNG WOMAN, EXPERIENCED house worker, anytime. EV 5-0250.

RELIABLE BABY-SITTER AVAILable, full time. EV 5-1785.

PERMANENTS IN YOUR HOME. Registered beautician. EV 4-1432.

DAY CARE FOR CHILD, MY home. Esquimalt district. EV 2-8401.

31 SITUATIONS WANTED—MALE OR FEMALE

COUPLE AVAILABLE AS CAREtakers in apartment block, quiet, local references. Phone GR 9-3608.

36 BUSINESS SERVICES

APPLIANCE REPAIRS

IRONS, TOASTERS, FRYPANS, all types small appliances. Fast, efficient service.
ROBINSON'S
1307 BROAD EV 5 3429

LEN BARNES SERVICE, G.E. specialist. Repairs and overhauls. All work guaranteed. EV 6-5614.

ASPHALT PAVING

E & E
CONSTRUCTION AND PAVING
LIMITED
COLORED
ASPHALT
BLACKTOP
FREE ESTIMATES
541 Herald
EV 6-2611

O.K. PAVING
FREE ESTIMATES—EASY TERMS
760 Topaz EV 5-1812

IDEAL PAVING CO., LTD.
3001 Douglas Street EV 2-7612

Jet Black Top Paving Co.
GUARANTEED WORK
Most Convenient Terms EV 2-9436

BRICKLAYERS

ALL TYPES OF MASONRY WORK. H. A. (Sandy) Ormiston. EV 4-6777.

BULLDOZERS

BULLDOZING AND CLEARING, road grading and backfilling. The right machine for every job.
JOHN D. KISSINGER JR.
EV 3-8425 Days EV 2-3947 Nights

36 BUSINESS SERVICES

BULLDOZING

J. HENSON — BULLDOZING, loading, grading. GR 9-4234 or EV 5-0609.

BOB SOUTHWELL, BULLDOZING. Free estimates. EV 5-1132 anytime.

CARPENTERS

FARMER CONSTRUCTION LTD.
Repair Dept.
EV 4-0511

A. COMPLETE HOME REPAIR service. Painting, plumbing and carpenter work. Serving Victoria for over 10 years. EV 4-5666.

HOME REPAIRS, PLASTER broken glass, plumbing, hotwater tanks, leaky roofs, foundations, houses raised. EV 2-4644.

CARPENTER REPAIRS, ALTERAtions, gutters, stairs, tile and cement. H. Pistell. EV 2-8602.

HOME REPAIRS, ALTERATIONS, additions. No job too small. Prices reasonable. EV 2-0187.

DAVE FOSTER
High class carpentry. EV 4-3014.

CARPETS AND LINOLEUM

HOURIGAN'S CARPET & LINO. Supplied and installed. Estimates free. 715 Pandora. EV 6-2401.

CARPET CLEANING SPECIALISTS. Air Mist Ltd. EV 4-4952.

CEMENT

FARMER CONSTRUCTION LTD.
REPAIR DEPARTMENT
1. DRIVEWAYS
2. RETAINING WALLS
3. COLORED PATIOS
4. SEWERS, DRAINS
5. ROCK BLASTING
6. BRICKWORK
Phone EV 4-0511

GILMOUR CONST.
Cement work of any kind, new or old, guaranteed. Steps, patios, etc.
GR 7-1606 — EV 4-3486

ANYTHING IN CONCRETE. PREcast septic tanks, compressor, concrete breakers, rock drills, A-frame work. Norm Trace. GR 9-3671.

DRAINS, SEWERS, CEMENT Guaranteed. Politano & Birkett. EV 4-8306, GR 9-2885.

CEMENT, SEWERS, DRAIN TILE work. Robert Lowe. EV 5-6142.

CHIMNEY CLEANING

STAR CHIMNEY SWEEP, DAY and night service, no waiting list. Vacuumed clean. EV 4-0821.

CHIMNEY REPAIRING

IS YOUR CHIMNEY A FIRE HAZARD?
If So, Now Is the Time To Have It Repaired
All Types of Masonry Work
Free Estimates — Terms
H. A. (Sandy) Ormiston
"We Take Advantage of No One"
Phone EV 4-6777

CLEAN-UP SERVICE

PACIFIC CLEAN-UP. WE CLEAN basements, yards, garages, compost heaps; rubbish hauled away. Very reasonable. Day or night. EV 4-4360.

RUBBISH HAULED, BASEMENTS cleaned. EV 4-6718 after 5 p.m.

GARBAGE TAKEN ANY PLACE anytime. Island Junk. EV 3-0343.

CONTRACTORS

FARMER CONSTRUCTION LTD.
REPAIR DEPARTMENT
1. REMODELLING
2. INSURANCE CLAIMS
3. FENCES, STEPS
4. CARPORTS
5. CLOTHES LINE POLES
— AND —
1,001 OTHER JOBS LARGE OR SMALL
FULLY-EQUIPPED TRUCKS
EV 4-0511

POST & BEAM
True post and beam construction for the same price as conventional "stucco box" home.
A new concept of living modern! Functional! Enjoy the luxury look of exposed quality material. Let us design your new Post and Beam, or modify your conventional plan to Post and Beam.
See our show home!
For further information call
Western Pacific Enterprises Ltd.
1114 Blanshard St. EV 5-8704
L. Molliet, GR 9-2620
L. Wardle, GR 7-3348

ABLE CONSTRUCTION
GENERAL CONTRACTORS
Repairs
Alterations
New Homes
Contract Framing
Cement Work
ALL WORK GUARANTEED
GR 9-5342

GILMOUR CONST.
REPAIR DEPT.
Rumpus Rooms, Additions,
Cement Work,
General Repairs.
IMMEDIATE ATTENTION
Anytime. EV 4-3486 or GR 7-1606

STOCKTON CONST.
NHA or conventional homes.
Repairs and Alterations.
Cabinet Work a Specialty.
EV 4-9924

KASAPI CONSTR.
NHA or Conventional Homes.
Also additions, alterations, etc.
Phone EV 5-5614.

G. H. WHEATON LTD.
Repairs. Alterations. EV 2-2159

A. J. BARR, LTD.
HOUSE REPAIRS, DRAINS DRIVEWAYS, EXCAVATING, ROCK BLASTING, $1,000 job costs $34 per month. GR 9-2581, GR 9-1440.

FRAMING, ALTERATIONS, KITchen cabinets, repairs of all kinds. Call us for reasonable rates and guaranteed work. EV 5-6586, GR 7-1692.

CABINETS AND ALTERATIONS OF all kinds. John's Construction and Woodworking. EV 2-8036. 24-Hour service.

NEEDS CONSTRUCTION
Lowest priced homes and home improvement in Langford. GR 8-2736.

REPAIRS, ALTERATIONS, NEW work. We specialize in satisfaction. Mac. EV 5-1257.

HOME BUILDING REPAIRS, H. E. Fowler & Sons, Ltd. EV 5-2496.

DRESSMAKING

HAVE AN EXCLUSIVE DRESS made for the Christmas season. Also alterations. EV 3-2549 after 6.

36 BUSINESS SERVICES

DRESSMAKING

ATTENTION—DRAPERIES
Xmas coming. Drapes to sew. Call GR 9-3960, no answer, what a fix, call GR 9-1746.

DRESSMAKING AND ALTERAtions—Fittings done in your home. Dressing gowns a specialty. Excellent workmanship. GR 5-2816.

DRESSMAKING, ALTERATIONS; perfect fitting. EV 4-1809.

DRAPERIES, EIDERDOWNS, BEDspreads, slip-covers. EV 3-6930.

ELECTRICAL CONTRACTORS

FREE ESTIMATES
Complete wiring installation. Older houses rewired. J. McCoy, GR 9-5931.

NORM ELLIS, COMPLETE WIRing service. Day or night. EV 2-9752.

ELECTRICIANS

ALL ELECTRICAL REPAIRS AND maintenance. No job too small. Electrical and electronic appliances our specialty. Phone EV 2-4654.

FLOORING AND FLOOR SANDING

ALL TYPES OF FLOORS EXpertly cleaned, waxed and polished by machines. Homes our specialty. Gregg's, established 1920. EV 4-5023.

M. & M. FLOOR CO. LTD. FLOOR laying, sanding, finishing. Free estimates. EV 6-3078, GR 9-2053.

GUTTER CLEANING

GUTTERS DOWNPIPES
Cleaned, Repaired and Renewed
EV 3-3915
MODEL SHEET METAL
2010 DOUGLAS STREET

GUTTER CLEANING, PHONE EV 3-3170.

GUTTERS CLEANED, $2.50. PHONE GR 8-3319. Legitimate contractor.

FOR YOUR GUTTERS CLEANED and repaired, phone EV 4-1694.

HAIRDRESSERS

TYRRELL'S BEAUTY SALON
Hair Styling Specialists
609 Courtney Street EV 3-6881

DUTCH BEAUTY SALON
"Vapo" Steam Permanent
EV 5-8414 1009 Blanshard Street

HALF PRICE PERMS. NEW RAY Beauty, 920 Pandora. EV 4-3644.

MARGO BEAUTY STUDIO
GR 7-3732 Shelbourne Plaza

DOMINION HAIRDRESSING Salon, Dominion Hotel. EV 4-4136.

HOME IMPROVEMENTS

MODERNIZE YOUR HOME
With Stucco
Call Frank's Home Modernizing Service. Work guaranteed. EV 3-7642.

THE CLASSIFIED AD IS A SALESman that can sell anything from a castle to a kite.

LANDSCAPING

Barker Landscaping
FREE ESTIMATES EV 2-8323

LANDSCAPING, LAWNS, ROCK work, etc. Mulholm, EV 2-0237.

LAWN MOWER AND SAW SERVICE

ENJOY
A REED SHARP TOOL
COOK and VIEW EV 3-8324

LOU'S LAWN MOWER SERVICE
Keys cut—General Sharpening
EV 5-2714 Jacobsen 642 Cormorant

PAINTERS and DECORATORS

Island Decorators
PAINTERS PAPERHANGERS
SPRAY PAINTING
CONVENIENT TIME PAYMENTS
Phones:
Day EV 3-9059 NIGHT EV 2-1479

MAY I BE OF SERVICE TO YOU? Order now at special rates. Paperhanging, painting, repairs, etc. Guaranteed, clean, fast, efficient. Tommy Harker, EV 3-8773.

WEBB & SON
EV 4-6827. Paperhanging, painting. Quick, clean, reliable. First-class workmanship. Thirty years' experience Victoria. Terms if desired.

GREGG'S PAINT WASHING DEPT. Kitchen, bathrooms, etc. 38 years' experience. EV 4-5023. Estimates.

PAINTING, DECORATING PAPERhanging. Reasonable rates. Phone GR 7-3519.

PAINTING AND DECORATING. Reasonable rates, satisfaction guaranteed. Terms. EV 2-7885.

C. T. LONGMAN DECORATORS. Painting, spraying, paperhanging. Free estimates. Phone EV 6-2813.

WALLS WASHED BY MACHINE. Deterger-Glide Wall Cleaning Service. No mess. Costs less. EV 3-4374.

PAINTING AND PAPERHANGing. Reasonable rates. EV 4-6797, EV 2-0556.

$10 UP — ROOMS PAPERED OR painted. Stucco painting. D. Smythe, EV 2-3837.

INTERIOR, EXTERIOR PAINTING. Free estimates. EV 3-0904 after 6.

G. DAVIDSON. PAINTING, QUICK service. $10 a room up. EV 3-3715.

J. G. STRANDLIE, GR 7-2032
PAINTER, PAPERHANGER

$8 ROOM UP, PAPERHANGING, painting, etc. GR 9-2540.

PHOTO ENGRAVING

PHOTO ENGRAVING
Half Tone Line and Color
Engraving Commercial Art.
ISLAND ENGRAVERS
649 Pembroke, Just Below Douglas
Phone EV 2-8831

PLASTERERS

PLASTERING, STUCCO AND patching. Quality job at a reasonable price. GR 9-4778.

PLUMBING AND HEATING

PITT & HOLT LTD.
J. WELHAM, Prop.
Plumbing, heating, installations, furnace repairs sheet metal work, oil burners and appliances.
Financed under home improvement plan. 602 Esquimalt Rd. EV 3-7413.

ESQUIMALT PLUMBING AND Heating. Baseboard radiators a specialty. Chas. Ricketts, EV 5-3946.

BROWN'S PLUMBING
24-hr. service. EV 2-2747, GR 9-5641. Repairs, remodelling. Reasonable.

MASTER PLUMBER, $1.25 HOUR. Free estimates. EV 5-4854.

ROOFING AND INSULATION

Parker Johnston Ltd.
1814 BROAD ST. EV 2-9131
ROOFING — INSULATION at it's very BEST. Over 40 years combined experience to stand the TEST.

VICTORIA ROOFING AND INSULATION COMPANY
917 FORT
EV 2-2331 EVENINGS EV 4-4818

ROOFING, SIDING, INSULATION, ROOF AND GUTTER REPAIRS.
CAPITAL CITY ROOFING
1920 OAK BAY EV 3-5011

DUROID AND ASPHALT SHINGLE coating. Hickey Bros. EV 5-4387.

SHAVER REPAIRS

SHAVERS SHARPENED. LOWEST rates. Shaver Clinic, 800 Yates.

TREE SERVICE

SCIENTIFIC PRUNING, SPRAYing fruit and shade trees. Trees felled. Chemical spraying, brush, grass, weeds. Chas. A. Cowie Tree Surgeons, Ltd.) Licenced and insured.) EV 2 1676; eves., EV 3-1668.

THE CLASSIFIED AD IS A SALESman that can sell anything from a castle to a kite.

CAPITAL CITY TREE EXPERTS. EV 3-6452, EV 3-1805.

PRUNING, TRIMMING, CHAIN saw. Carlsen Landscaping. EV 3-6483.

COMPLETE TREE SERVICE
Free estimates. R. Davis, EV 2-1171.

GARDEN CITY COMPLETE TREE service. EV 5-6547.

THE CLASSIFIED AD IS A SALESman that can sell anything from a castle to a kite.

Need Ready Cash for Christmas . . . Sell Your No Longer Required Items Through Classified Now!

36 BUSINESS SERVICES

WASHING MACHINE

"BEATTY" WASHER AUTHORIZED PARTS AND SERVICE. QUADRA APPLIANCE SERVICENTRE, 3514 QUADRA. PHONE EV 5-6422.

KER ELECTRIC. AUTHORIZED Beatty Service, 1119 Fort. EV 2-3425.

37 PROFESSIONAL SERVICES

ACCOUNTING

AUDITING, ACCOUNTING, BOOKkeeping services. Weekly, monthly, part time. Reasonable. EV 3-3955.

CHIROPRACTIC

G. H. McLEAN, D.C.
Chiropractor
884 Fort Street, Corner of Quadra
Office EV 5-0923; res. EV 5-0585

J. T. BEESLEY, D.C.
2907 Douglas St. EV 6-1241

PRIVATE DETECTIVES

VICTORIA'S OLDEST LICENSED and bonded private detectives. NATIONAL INVESTIGATION AGENCY LTD. Advice Free and Strictly Confidential 24-Hour Service EV 4-2814

VICTORIA DETECTIVE AGENCY 24-Hour Service EV 3-7264 "Confidential Free Consultation."

39 PERSONALS

3 LADIES NEEDED AS PARTners for the Acapulco Fun Club, where dancing, parties and refreshments are part of the weekly social. EV 4-1905.

ALCOHOLICS ANONYMOUS Having trouble with your drinking? Contact Alcoholics Anonymous at EV 3-0415 or P.O. Box 1, Victoria, B.C. Confidential.

WOLF-BRED ROMANS CALLED Britons "Angels." Which angel can and will exorcise a bespirited witch? Laming, 228 Memorial Crescent.

ARE YOU LONELY? SEEKING true companionship and marriage? Free particulars, Box 1282, Drumheller, Alta.

BUSINESS MAN LEAVING FOR Chicago, Minneapolis, Winnipeg, Regina, Calgary, will undertake any commissions. EV 6-3632.

40 BUSINESS PERSONALS

Contact Lenses
SEE OBJECTS IN TRUE SIZE WITH CONTACT LENSES
Easy Budget Terms
Come in for free booklet about contact lenses or write—
MAYCOCK OPTICAL DISPENSARY, LTD.
1327 Broad at Johnson — EV 4-7651

FYFE SPECIAL
1 FREE SKIRT, SWEATER OR PANTS CLEANED WITH ORDER OF $3 OR OVER
EV 4-2214 — EV 4-6513
Fyfe Cleaners 3460 Quadra

OUR SWISS, DUTCH AND DANISH pastry chefs are specialists in supplying you with the unusual in French and European pastries, and our wedding, birthday and special occasion cakes are noted for their design and quality. We have certain confections that have found great popularity in sending to out-of-town friends and we specialize in such mail orders. Continental Pastries, 1026 Blanshard St., Victoria, B.C. Phone EV 4-4561. A Continental confection can be recognized anywhere and exemplifies good taste.

BIRKS
JEWELLERS — SILVERSMITHS
Jewellery and silverware skilfully repaired or made over by Birks craftsmen. Silverware repaired and re-plated. All watch repairing done in our shop and guaranteed for one year. Pearls and beads re-strung. Diamonds and precious stone jewellery sold on consignment. Estimates gladly given without obligation.
706 YATES STREET EV 2-4241

ROCKHOUND SHOP
Lapidary machinery, slabbing, polishing, tumbling, jewelry, findings, grits, polishing powders, agates, etc. Mr. Scanlon, 1385 Hillside. EV 6-2032.

LADIES' AND GENTLEMEN'S TAIloring, alterations and repairs. JACK BURGESS MEN'S WEAR, OAK BAY AT HAMPSHIRE. Phone EV 4-7924.

ALTERATIONS, LADIES AND men's double-breasted into single-breasted. Accurate Custom Tailors, 720 View. EV 6-5233.

HAIR GROWTH
SCALP TREATMENT
"Firth of Fort"
330 Yarrow Bldg. (Est. 1918)

YOUR DOUBLE-BREASTED SUIT can be made single-breasted. See Morase, 691 Burnside. EV 3-2038.

FUR REPAIR SERVICE
Remodel, repairs. Call, delivery. Paul, 205 Beach Drive. EV 2-3380.

MARY SYETH, SPIRITUALLY RE-nowned seer. All problems. 1116 North Park. 10 to 6 p.m. Suite 2A.

J. COOPER, TAILOR, ALTERAtions, repairs. 635 Fort. EV 3-4693.

PARKING, CITY CENTRE. Dominion Motors. EV 5-5017

PLYWOOD FIGURES DONE TO order. EV 5-0615.

LA BARR'S FOR BRASSIERE AND girdle fittings. 732 Fort. EV 2-3932.

42 EDUCATION

WANTED — TUTOR TO ASSIST handicapped girl with grade 11 correspondence course (Saskatchewan). EV 4-5627.

SCHOOL PROBLEMS SEE THE B.C. Curriculum Guide with World Book. A. A. Ferguson. EV 5-5960.

PRIVATE TUITION, EXPERIenced coach. High school mathematics. EV 5-4778.

EXPERIENCED COACHING IN all high school math. EV 4-9460.

COACHING IN MATHEMATICS, French, Latin. EV 6-3947.

43 DANCING

You, too, will find that learning ballroom dancing is enjoyable and easy at the Rolando Dancers' Club. Membership now open in the "50 Hour Club." Three month membership $5.00. Club rate 50 hours—$150. Included are technique sessions and club parties, enabling you to gain more poise and confidence; make new friends. (Club membership limited).
Join now and have a winter-full time of fun and dancing.
You learn best where learning is fun!
Rolando Dancers' Club
Ph. EV 6-1684

ACADEMY BALLROOM DANCING classes. Private lessons. Special Latin-American class Mondays. Ph. EV 3-1643, 1012 Douglas.

EILEEN'S SCHOOL OF DANCING. Ballet, tap, baton twirling. Baby class. 648 Cormorant. Res. EV 3-8247.

CLUB TANGO CHA CHA LESSONS every Wed. 8-10 p.m. EV 2-0222.

60 FUEL

COAL

ORDER NOW
PLANER ENDS
$7 PER CD.; $10 1⅓ CDS.
DRY, $8 CD.; $12 1⅓ CDS.
12 SACKS DRY KINDLING
DEL. IN BASEMENT, $5
COAL SPECIAL
VICTORY LUMP
$19.35 TON
Pres-to-Logs and Packaged Coal now available for pick-up service at our new location, 2333 Government Street, yard entrance on Douglas Street (next to the Dairy Queen).
HARKNETT FUEL LTD.
EV 4-3647 — EV 4-9381
2333 GOVERNMENT

THE CLASSIFIED AD IS A SALESMAN THAT CAN SELL ANYTHING FROM A CASTLE TO A KITE.

60 FUEL

COAL

THE BRAND
That Is In
DEMAND
DIPLOMAT
(Forestburg)
COAL
AVAILABLE FROM THE FOLLOWING DEALERS:
Richard Hall & Sons, Ltd.
Kingham-Gillespie Coal Co., Ltd.
Painters' Acme Fuels, Ltd.
Cameron Active Fuels, Ltd.

FOR A REAL TREAT—IN HEAT
"MIDLAND" COAL
DRUMHELLER'S FINEST
12 SACKS DRY KINDLING DELIVERED, $5
Cameron Active Fuels
723 CORMORANT STREET
EV 3-3121
Associated With
Kingham-Gillespie Coal and Oil
613 FORT STREET
EV 3-1124

WHY SLAVE WITH WOOD? CLEAN ALBERTA SOOTLESS
DIPLOMAT COAL
Ideal range. Nut, $16 ton; egg, $18.25; lump, $19.35. Bags kindling. Pres-To-Logs.
RICHARD HALL & SONS
746 Fort Street EV 4-1431

PROPANE AND SERVICE

BLUE BONNET—PROPANE GAS
$7.50 per 100 lbs.
SAVE!
Cash and carry only. Open 7 days and 7 evenings. 8 a.m. to 9 p.m. Also emergency service—we live on the premises. 100 lb. cylinders filled —1 rate only to everyone—weighed in your presence.
100 lb.—$7.50
SPECIAL ON CYLINDERS
Sold outright—no lease—2 100-lb. tanks, $49.50. Cook stoves, heaters, water heaters, propane equipment sold most reasonably. We want your cylinder gas business.
Southern Vancouver Island outlet for cylinder propane gas. Corner of Millstream and Trans-Canada Highway. Phone GR 8-2514 anytime.

WOOD AND SAWDUST

YARD-DRY
MILLWOOD
Stove length, medium size. No cedar whatever. Good for kitchen, heater, furnace and fireplace. Ready to burn.
2½ Cords $11.95
DRYLAND SAWDUST
COARSE, CLEAN, DRY
SPECIALLY FOR FURNACE
2 Units Blower $10.00
2 Units Bulk $8.00
IMMEDIATE DELIVERY
WHOLESALE FUEL
EV 5-7611

INSIDE FIR BLOCKS
BIG THICK BARK SLABS
12" lengths, ready for immediate use. This wood is highly recommended for furnace, fireplace and kitchen range.
1 CORD, $8
2½ CORDS, $12
CLEAN COARSE DRY
100% FIR SAWDUST
Cut from Dryland Douglas Fir logs. Guaranteed ready for immediate use.
3 UNITS BLOWER, $14
PHONE SOOKE FUEL CO.
EV 2-2211 OR EV 3-8925

CORDWOOD
DOUGLAS FIR
This wood will last 35-40% more than ordinary millwood. This means you are not paying more than ordinary millwood. Ideal for furnace or fireplace, also 2 ft. for drum furnace.
1 CORD $11 — 2 CORDS $20
ONE-CORD DELIVERY
DHILLON FUEL CO.
EV 3-3811 and EV 2-0459

PRES-TO-LOGS
DELIVERED
½ Unit, 120 Logs, $9.50
60 Logs $5.25
KINDLING
Plywood Ends, No Chopping
40c a Sack; 32c a Sack Wet
WILLIAMS FUEL
EV 2-9395 Anytime

Seasoned wood from yard, medium size, 12-in. lengths. Good for all-round use.
1 Cord $8.00
2½ Cords Only $14.00
100% FIR SAWDUST
DOUBLE SCREENED AND DRY
2 UNITS BY BLOWER $12.00
O.K. FUEL
EV 4-2452 — EV 5-1812

DRY FIR CORDWOOD
Why should you struggle with wet sawdust and poor quality, small millwood? We have 12-inch dry Douglas fir cordwood, extra heavy. Ideal for furnace and fireplace; also 2-ft. for drum furnace.
1 CORD $11.00
1½ CORDS $16.50
2 CORDS $20.00
POLZ HILLCREST FUEL
PHONE EV 4-3015 ANYTIME

WOOD — WOOD
12" Fir Wood
2½ Cords $7.95
5 Cords $14.75
3 Days Only
IDEAL FUEL CO., LTD.
PHONE EV 2-4622 PHONE EV 2-2832

FREE — WOOD — FREE
12-inch plywood, bone-dry planer ends; guaranteed 100% fir and dry. Good for starting fires and stove. One week.
Only Handling Charge
1 Cord $4.00 ALL FIR 2 Cords $6.00
HILLCREST FUEL
EV 4-3015 ANYTIME

FIR SAWDUST
GUARANTEED 100% FIR
PROMPT DELIVERY BY BULK OR BLOWER
IDEAL FUEL CO. LTD.
PH. EV 2-4622

SAWDUST
100% FIR
We still have summer prices. Get your sawdust now before prices go up. Special prices for fill bin fertilizer sawdust.
2 UNITS, $6
ONE-DAY DELIVERY
DHILLON FUEL CO.
EV 3-3811 and EV 2-0459

ALL-FIR WOOD, SAWDUST
2½ cds. of our best quality furnace wood $14.
Summer prices on guaranteed 100% fir SAWDUST, $6 per unit.
ASSOCIATED FUELS
EV 2-5016 Eves. EV 2-0417

100% HAND-PICKED DRYLAND fir slabs and inside blocks, 2½ cords $12. Langford, Colwood, Happy Valley. We handle Pres-to-Logs. Jogindar Lumber Co. GR 8-2621.

THE CLASSIFIED AD IS A SALESman that can sell anything from a castle to a kite.

FIR BUSHWOOD, GOOD ALDER fireplace wood. EV 3-7095, EV 3-5127.

BONE DRY CEDAR, FURNACE, starting fire. 3 cords $7. EV 3-8885.

FIREPLACE ALDER. 2 CORDS $30. After 5 p.m. GR 8-3804.

Television for Sunday

Programs subject to last-minute changes by stations concerned.

Time	CBUT Channel 2	KOMO-TV Channel 4	KING-TV Channel 5	CHEK-TV Channel 6	KIRO-TV Channel 7	CHAN-TV Channel 8	KTNT-TV Channel 11	KVOS-TV Channel 12	Time
8.00 8.30		Farm: News	Language Workshop		Christophers				8.00 8.30
9.00 9.30 10.00 10.30	 Big Four Football	The Christophers Social Security Schoolhouse Production Man.	Workshop Workshop Notre D. vs. Iowa Notre D. vs. Iowa		UN in Action Morning Worship Morning Worship American Newsreel		Faith for Today Box 11, R.F.D. The Christophers Kickoff	UN in Action This is the Life Lamp Unto Feet To Be Announced	9.00 9.30 10.00 10.30
11.00 11.30 12.00 12.30	Big Four Football Big Four Football Big Four Football Big Four Football	Garden Digest The Western Way Music for Millions College News	Cleve at Pitts. Cleve at Pitts. Cleve at Pitts. Cleve at Pitts.	Cartoon Theatre It is Written Christopher Film The Living Word	Rams vs. Green B. Rams vs. Green B. Rams vs. Green B. Rams vs. Green B.		Rams vs. Green B. Rams vs. Green B. Rams vs. Green B. Rams vs. Green B.	Rams vs. Green B. Rams vs. Green B. Rams vs. Green B. Rams vs. Green B.	11.00 11.30 12.00 12.30
1.00 1.30 2.00 2.30	Film Country Calendar Good Life Theatre Film	Buffalo at L.A. Buffalo at L.A. Buffalo at L.A. Buffalo at L.A.	Cleve at Pitts. Dean's Desk This Is the Life What's The Story	Oral Roberts Country Calendar Junior Magazine Junior Magazine	Rams vs. Green B. Post-Game Show Movie Movie		Rams vs. Green B. Marine Weather Children's Movie Children's Movie	Rams vs. Green B. Rams vs. Green B. Post-Game Show Camera Three	1.00 1.30 2.00 2.30
3.00 3.30 4.00 4.30	Film Film 20th Century Forum	Buffalo at L.A. Buffalo at L.A. Champ Bridge Directions '61	Movie Movie Movie Movie	Recital TBA 20th Century Forum	Movie Movie Movie It Is Written	 Ray Milland Show	Children's Movies Big Picture Hour of Stars Hour of Stars	Sunday Theatre Sunday Theatre Sunday Theatre Sunday Theatre	3.00 3.30 4.00 4.30
5.00 5.30 6.00 6.30	News Magazine Nature of Things Walt Disney Walt Disney	Funnies Rocky Challenge Walt Disney	Celebrity Golf Omnibus News Macbeth	News Magazine Rescue 8 Cisco Kid Medic	Men With Mission College Bowl I Love Lucy 20th Century	Time Remember Bob and the Boys Hour of Stars	Amateur Hour College Bowl Ask Your Doctor 20th Century	Person to Person College Bowl Dennis the Menace Life of Riley	5.00 5.30 6.00 6.30
7.00 7.30 8.00 8.30	National Velvet World of Music Ed Sullivan Ed Sullivan	Walt Disney Maverick Maverick Lawman	Macbeth Macbeth National Velvet Tab Hunter	National Velvet World of Music Ed Sullivan Ed Sullivan	Lassie Dennis the Menace Ed Sullivan Ed Sullivan	News, wthr., spts. Dan Raven Play of Week	Lassie Dennis the Menace Ed Sullivan Ed Sullivan	Californian U.S. Marshal Ed Sullivan Ed Sullivan	7.00 7.30 8.00 8.30
9.00 9.30 10.00 10.30	GM Presents GM Presents Angel Encounter	The Rebel The Islanders The Islanders Walter Winchell	Dinah Shore Dinah Shore Loretta Young This is Your Life	GM Presents GM Presents Angel This Is the Life	G.E. Theatre Jack Benny Harry Belafonte Harry Belafonte	 News, wthr., spts.	G.E. Theatre Jack Benny Harry Belafonte Harry Belafonte	G.E. Theatre Jack Benny Harry Belafonte Harry Belafonte	9.00 9.30 10.00 10.30
11.00 11.30 12.00 12.30	News, Sport Feature of Week Feature of Week Feature of Week	Johnny Midnight Movie Movie Movie	Spillane Movie Movie Movie	News; Movie Movie Movie Movie	News Movie Movie Movie	Movie	News; Sports Night Court People's Court	Sea Hunt News Movie Movie	11.00 11.30 12.00 12.30

Television for Monday

Programs subject to last-minute changes by stations concerned.

Time	CBUT Channel 2	KOMO-TV Channel 4	KING-TV Channel 5	CHEK-TV Channel 6	KIRO-TV Channel 7	CHAN-TV Channel 8	KTNT-TV Channel 11	KVOS-TV Channel 12	Time
8.00 8.30 9.00 9.30		Yankee Panky Topper Movie Movie	Telescope Telescope Dough Re Mi Play Your Hunch	 Romper Room	J. P. Patches Don Riley December Bride Video Village		Romper Room Romper Room December Bride Video Village	Classroom Frisky Frolics December Bride In School Viewing	8.00 8.30 9.00 9.30
10.00 10.30 11.00 11.30		Movie Way of Life Morning Court Love That Bob	Price Is Right Concentration Truth or Con. Could Be You	Romper Room Morning Theatre Morning Theatre Morning Theatre	I Love Lucy Clear Horizon Love of Life Two Serials		I Love Lucy Clear Horizon Love of Life Two Serials	I Love Lucy All-Star Theatre Love of Life Two Serials	10.00 10.30 11.00 11.30
12.00 12.30 1.00 1.30	 Bazaar Bazaar Bazaar	The Texan Beat the Clock About Faces Gateway	Jan Murray Loretta Young Wunda Wunda These Roots	Willi Taylor Show Willi Taylor Show Stage 6 Stage 6	Amos 'n' Andy As World Turn Full Circle House Party		Scott and Eddie As World Turns Full Circle House Party	Women; Scope As World Turns Charlie Chan House Party	12.00 12.30 1.00 1.30
2.00 2.30 3.00 3.30	Chez Helene Open House Reflections Verdict is Yours	Day in Court Road to Reality Queen for a Day Who You Trust?	Make Room Here's Hollywood King's Queen Sound Stage	Stage 6 Open House Reflections CHEK Circus	Millionaire Verdict is Yours Two Serials Edge of Night		Millionaire Verdict is Yours Two Serials Edge of Night	Janet Dean Verdict is Yours Burns and Allen Edge of Night	2.00 2.30 3.00 3.30
4.00 4.30 5.00 5.30	Town Talk Junior Roundup Junior Roundup Quick Draw	Amer. Bandstand Amer. Bandstand Capt. Puget Capt. Gallant	Sound Stage Sound Stage Club House Burns and Allen	CHEK Circus Junior Roundup Junior Roundup Quick Draw	Divorce Hearing Adams and Eve J. P. Patches Kit Carson	4.45 Carousel	Connie Paige Sgt. Preston Brakeman Bill Popeye; News	Susie Star Showcase Fun 'O Rama Fun 'O Rama	4.00 4.30 5.00 5.30
6.00 6.30 7.00 7.30	News; Scan Sports 7 o'Clock Show Don Messer	News Huskies Football Huskies Football Cheyenne	Woody Woodpecker News Sea Hunt Riverboat	News, Spts, Wthr Capital News Robin Hood Don Messer	News Whirly Birds Tugboat Annie To Tell the Truth	6.15 Robin Hood 6.45 Chan-O-Rama	News Highway Patrol Badge 714 To Tell Truth	News Bold Journey Wyatt Earp To Tell The Truth	6.00 6.30 7.00 7.30
8.00 8.30 9.00 9.30	Danny Thomas Jack Kane My Sister Eileen Festival '61	Cheyenne Surfside Six Surfside Six Paradise	Riverboat Wells Fargo Klondike Dante	Danny Thomas Jack Kane My Sister Eileen Festival '61	Pete and Gladys Bringing up Buddy Danny Thomas Tomorrow	7.35 Route 66 8.40 Challenge 9.10 Probe	Pete and Gladys Bringing Up Buddy Danny Thomas Tomorrow	Pete and Gladys Real McCoys Four Just Men Tomorrow	8.00 8.30 9.00 9.30
10.00 10.30 11.00 11.30	Festival '61 Festival '61 News Movie	Paradise Peter Gunn Movie Movie	Barbara Stanwyck Jackpot Bowling News Jack Paar	Festival '61 Enquiry News Movie	Tomorrow Face the Nation Face the Nation Movie	9.40 Rifleman 10.10 News 10.35 Tightrope 11.05 Movie	Tomorrow Face the Nation News Movie	Tomorrow Face the Nation News Movie	10.00 10.30 11.00 11.30
12.00 12.30	Movie Movie	Movie Movie	Jack Paar Jack Paar	Movie Movie	Movie Movie		Movie Movie	Movie Movie	12.00 12.30

60 FUEL

WOOD AND SAWDUST

100% FIR MILLWOOD
Hand Picked
2½ Cords $15.50
100% Screened Fir Sawdust
3 Units by Blower $18
EMPIRE FUEL, LTD.
739 Pandora Avenue EV 2-2424
Night Phone GR 9-6944

WOOD — WOOD
GUARANTEED ALL FIR
12" Slab and Block
2½ cords $12.45
5 cords $23.45
BEST FUEL CO.
EV 4-5524

ISLAND FUEL
Dryland Fir Wood
Blocks and Slabs
2½ CORDS $12.00
5 CORDS $23.00
EV 2-3834—EV 2-1973
SHAWNIGAN FUEL

3-DAY SPECIAL
Agricultural Sawdust
All Hemlock
2 UNITS ONLY $6.00
IMMEDIATE DELIVERY
OK FUEL
EV 4-2452 - EV 5-1812

KILN-DRY 100% FIR PLANER ENDS
2x4, 2x6, 2x8, etc., 12" lengths
Hand-picked, no rubbish
1 Cord $7 — 1½ Cords $10
SOOKE FUEL, EV 2-2211, EV 3-8925

HAND-PICKED FIR
Del. Langford, Colwood and Sooke
2½ CORDS $14
Bone Dry Cedar, 2½ Cds., $7
BASI BROS. EV 4-6780

61 BUILDING SUPPLIES

WHY PAY MORE?
Select cedar gutter, 25c per lin. ft. 2" gal. down pipe D.P. elbows, 35c each. Duroid shingles, standard colors, Hex. $9.95; square butt $10.95, any quantity. Weatherstrip, 6c per lin. ft. Alum. thresholds, $3.30. Zonolite, $1.49 bag. 2" wool batts, 70 sq. ft., $4.79. Arborite, standard patterns or woodgrains, 4'x8', $21.95; 2'x8', $10.99. Chrome stripping, 12' lengths, $1.00 each. Fresh-cut Economy lumber in carrier-load orders, 2"x4", $19.95 M; 1"x8" shiplap, $32 M; 1"x6" S4S, $17.50 M; 1"x6" T & G, $19.95 M. Cedar fence posts, 7', 45c. 8' log cabin rails, 20c each. 50 ft. picket fence, $15.50 complete. 22-gal. hot water boiler, $24.95. ½" copper pipe, 25c ft. White china toilets, complete with quality seat, $39.95. Complete stock of plywoods at the lowest price possible—phone for quotations. If we don't have the size cuttings you want we will gladly cut them for you. Satisfaction guaranteed or your money refunded on any order. Free delivery on truck-load orders.
LANGFORD BUILDING SUPPLY
Open 8 - 6 Daily Except Sunday
GR 8-1724
940 Goldstream Avenue

BUTLER BROTHERS
Keating X Rd.
THE HOME BUILDERS DOOR DEAL
"C" Grade Fir Mono Doors

2'0"x6'6"x1⅜	$5.35
2'4"x6'6"x1⅜	$6.00
2'6"x6'6"x1⅜	$6.30
2'6"x6'8"x1⅜	$6.65

Utility Mahogany Doors

2'0"x6'6"x1⅜	$5.90
2'4"x6'6"x1⅜	$5.65
2'6"x6'6"x1⅜	$5.85
2'8"x6'6"x1⅜	$6.50

FULL RANGE
C.I.L. PAINTS
OPEN
ALL
DAY
SATURDAY
GR 4-1121

SAVE
Mahogany door prices start $4.97. Mahogany plywood "Tola," $3.25. Semi-finished mahogany, $4.95. Printed teak or walnut, $7.35. S. J. Peden Ltd., 563 Johnson. EV 5-6331.

LUMBER
Plywood, building materials, custom dressing. Lowest prices. P. S. Sangha Ltd., GR 9-3921.

SAND AND GRAVEL, ROAD gravel and clay fill. O.K. Trucking Co., 780 Topaz. EV 5-1812.

61 BUILDING SUPPLIES

STEWART & HUDSON
Everything for the Builder

SAVE ON 4'x7'
Yes, there's big savings on 4x7x¼ Vee Groove Mahogany. Sturdy enough to go right in studding, no need to cut back a large sheet for that basement job when you have a tailor-made item for basement rooms.
1-9 sheets, each $3.85
10 sheets or more, each $3.50

SAVE $5 ON PING PONG TOPS
Just in time for long winter evenings and fun in the family room. Consists of 2 pcs. to make regulation size, 5'x9'x⅝" thick 5-ply, not rejects, but sound one side.
Special, tops only $10.95
Demountable sturdy base $9.95
Sold separately, or if base and top ordered together you save more at $19.95 complete.

SAVE $50
On new DeWalt Power Shop Model 925E. Never before a buy like this. The biggest bargain ever offered by De Walt. Extra safe, easy to use. Puts the expert's touch into everything you use. Big saw capacity, ¾-h.p. motor that delivers 1-8 h.p. Call in for demonstration.
Full Price, only $269
$25 delivers on approved credit. Write, call or phone for FREE illustrated 20-page book on DeWalt Power Shop.

SAVE $$$$ SAVE
On this new Do-I-Yourself Encyclopedia. 12 exciting full-size volumes. 1,000 articles, over 6,000 illustrations, step-by-step instructions in easy-to-understand language on everything from home landscaping to building a home. How to do it on patios, cement work, plumbing and electrical repairs. The perfect gift for him this year. Complete set, 12 volumes, only $12.95

SAVE ON PLYWOOD CUTS

48x24x¼	Sanded	49c
48x12x¼	Sanded	20c
12x84x¼	Sanded	50c
48x18x5-16	Rough	15c
12x34x¾	Sanded	35c
24x24x¾	Sanded	48c
30x48x¾	Sanded	$1.95
48x22x¾	Sanded	95c
48x24x¼	Sanded	75c

SAVE ON SHORTS

2x3-6	Cedar Dressed	9c
2x4-6	Cedar Dressed	12c
2x6-6	Cedar Dressed	18c
2x8-6	Cedar Dressed	24c
2x10-6	Cedar Dressed	30c

	6 ft.	8 ft.
1x2 Fir (12 pcs)	72	96
1x3 Fir (8 pcs)	60	96
1x4 Fir (6 pcs)	60	96
1x6 T&G (4 pcs)	60	96
2x2 each	15	
2x4 each	20	

FIR PLYWOOD
Mill prices are up, but no increase in prices here while present stocks last, so order early.

STEWART & HUDSON Ltd.
405 Gorge Road
EV 2-2171 EV 2-2612
OPEN ALL DAY SATURDAY
LOTS OF FREE PARKING

FENCING FOR LESS
50' COMPLETE $15.50
STORM SASH
WEATHERSTRIPPING
INSULATION
BASEMENT ROOMS
12' x 12' from $114.50
Combination Storm Doors $14.50
12 x 20 Garage (plus roof) $135.00
Saanich Lumber Yards
3041 DOUGLAS. EV 5-2486
Open All Day Saturday

SHOP WHERE YOUR $ $ $ GO FARTHER
Open Saturday 9 a.m. to 1 p.m.
Lots of Parking Space
ROCK BAY LUMBER CO. LTD.
EV 3-3821 327 Catherine St.

INTERLOCKING METAL weather strips. B. T. Leigh, 736 Newport. EV 3-9685.

61 BUILDING SUPPLIES

MOORE-WHITTINGTON LUMBER Company Ltd.
"The Home of Building Ideas"

COLD WEATHER AHEAD
Foamflex Weatherstrip, foam rubber on wood. Will not freeze. Does not absorb water, can be painted. Per door set $1.49
Smith Door Sweep 80c
Draftite Door Bottom $2.65
Honey Oak 3'0 Threshold, vinyl insert $2.95
Westroc Hand-pouring Wool (covers 40 sq. ft., 2" thick), Bag $2.00
Gold Nugget Insulation (covers 25 sq. ft., 2" thick). Per bag $1.55
½" thick, 2'0 wide Fibrelass. Per ft. 8c
1" thick, 2'0 wide Fibreglass. Per ft. 12c
2" thick Fibreglass 100' roll. Each $7.05
2" Westroc 15x48 batts. Per carton $5.64
Smith Foammaster Plastic Weatherstrip. Pkg 80c
Eskaylite Clear Plastic. Per ft. 8c
Sisalglaze for Storm Windows. 5 Mil. Per ft. 9c
Sisalglaze for Storm Windows. 10 Mil. Per ft. 18c

PLYWOOD
MK VII (Seconds) primed 4x8. Per sheet $4.48
Weldtex Sanded 4x8. Per sheet $3.68
32x80x¼ DS2S. Per sheet $1.42
30x96x¼ DS2S. Per sheet $1.45
32x66x¾ DS2S. Per sheet $1.42
39x78x¾ DS2S. Per sheet $3.90
CUTTINGS, 2½c per lb.
* * *

LINO TILE SPECIAL
This is our regular stock of Williamson Lino Tile, 17 colors to choose from. Priced for real savings, per tile 10c

CHRISTMAS PAINT-UP TIME
When you buy paint, there are several things you would be wise to look for. The actual cost is of least importance. The quality of the paint is most important. A good quality paint will cover better and go farther than poor quality paint.
B-H Fence Paint. Red only. Per gal. $2.95
B-H Interior Velvet Flat White and Pastel Colors. Per qt. $1.95 Per gal. $5.95
B-H Primer Surface White Undercoat. Exceptional value. Per gal. $5.25
We carry a complete stock of thinners, brushes, scrapers, etc.

CHRISTMAS CUT-OUT PATTERNS
Shop Early for These.
Gay-colored patterns to paste on plywood—Singing Angels, Santas, Sleigh and Reindeer. Each $1.00
Nativity Scene. Each $1.50

SEE THE NEWEST
in Trade Wind Ventless Hoods. Built-in dual lifetime super impingement-type grease filters, and dual super absorption activated carbon filters. Have refreshed air in your kitchen.

MONDAY TO FRIDAY 8 A.M. TO 5 P.M.
SATURDAY 8 A.M. TO 12 NOON
LOTS OF FREE PARKING
Off Bay Just West of Government St.
2614 Bridge St.
EV 3-7106

ROLY-DOORS
Steel Sectional Garage Doors
Supplied and Installed
Interlocking Metal Weather Strips
PELLA WOOD FOLDING DOORS
(Available in Oak, Birch, Mahogany, White Pine, Ash and Walnut)
B. T. LEIGH
736 Newport
Phone EV 3-9685

APPROX. 4,500 USED BRICKS, TEN Mile Point, $150 the lot, EV 2-4557.

61 BUILDING SUPPLIES

"RANCH-PANEL"
The handsome new siding designed to give "NEW" natural beauty to your home—
INSIDE and OUT!
ONE LOOK
and you'll want to
"RANCH-PANEL"
RIGHT AWAY!
You'll want to be first to "RANCHPANEL" your home the very moment you get your first look at this distinctive new siding. Sawn from specially selected CEDAR LOGS and graded to accentuate the naturally beautiful markings of British Columbia cedar, new "RANCH-PANEL" provides a delightfully different, unmistakably modern look wherever it is used.
WHEN YOU BUY SPECIFY
"RANCHPANEL" SIDING
BRITISH COLUMBIA FOREST PRODUCTS LTD.
VICTORIA SAWMILL DIVISION
Fir, Hemlock and Cedar Lumber Products
Plywood
Cedar Shakes
PRES-TO-LOGS

NOW IS THE TIME
Repair that furnace which needs attention—We have furnace liners, fire bricks and slabs. Fire clay and Devil's Putty. Brick and mortar. ALBITOL a cement additive that will ensure a permanent bond between old concrete and new, from any thickness down to feather edge.
Open Saturday till 1 p.m.
Customer parking lot.
Come in and browse.
ISLAND BUILDING SUPPLY COMPANY
575 GORGE ROAD EAST
Phone EV 2-5178
Opp. B.C. Electric Bus Depot

R. A. GREEN LUMBER CO., LTD.
BUILDERS' SUPPLIES
2891 DOUGLAS ST. EV 5-3774-5
TOP BUYS IN BUILDING SUPPLIES
PLYWOOD — BOAT LUMBER
MILLWORK — BAPCO PAINT
INSULATION — IT PAYS
WESTROC, ZONOLITE, GYPROC
FINISHING LUMBER
Easy to Park — Service Right Now

61 BUILDING SUPPLIES

SHAWNIGAN LUMBER YARDS LTD.
2000 Government St.
"Quality at the Right Price"

GUTTER
We have a good stock on hand now of 4 x 4 clear fir, both OG and 3-step pattern in lengths up to 40'. Per lin. ft. 40c

SHORT LENGTH ITEMS
This is a good grade of fir and will mean quite a saving if you can use these lengths.
1x6, 1x8, 1x10 — 6' or 8' Construction Grade, tongue and grooved. Per M Bd. ft. $40

SOLID WALL PANELLING
For a distinctive wall for that play room we suggest you should see these:
1 x 4—Kiln-dried clear yellow cedar Vee and Centre-Vee. Per M Bd. ft. $185
1 x 6—Kiln-dried clear red cedar Vee joint. Per M Bd. ft. $185
1 x 8—Moulded edge knotty red cedar Vee joint. Per M Bd. ft. $185
1 x 6, 1 x 8 — 3' to 7' Shorts. Clear cedar reversible Vee joint. Per M Bd. ft. $95

PLYWOOD AND HARDBOARD SPECIALS
OUTSTANDING VALUES IN DECORATIVE PANELS FOR WALLS AND CEILINGS
FRONTIERPLY SECONDS—Knotty poplar random grooved 3-ply. Per 4 x 8 sheet $4.80
PIONEERPLY SECONDS — pine random grooved 3-ply. Per 4 x 8 sheet $4.80
SYLVACORD SECONDS — embossed fir 3-ply, factory prime-coated. Per 4 x 7 sheet $6.30
SQUARETEX SECONDS — painted and scored on 12" or 16" centres for tile effect. Per 4 x 4 sheet $1.92

WEATHERSTRIPPING
All sorts of weatherproofing materials on hand. Door sets on sale from 99c each

SHAWNIGAN LUMBER YARDS LIMITED
2000 Government Street EV 2-7261
"At the Bapco Sign and Revolving Clock"

CUBBON LUMBER
BUILDING SUPPLIES
(Formerly Drysdale's)
1720 COOK ST. EV 4-4411

STORM WINDOWS and STORM DOORS made to order by experts right on the premises. Example, a 2'6"x6'6"x1⅜" combination screen and storm door costs only $20.50.

CHRISTMAS CUT OUT PATTERNS. Gay colored patterns to glue on plywood. Angels, Santas, Sleigh and Reindeer, each $1.00.

INSULATE NOW.
Loose fill bag, covers 26 sq. ft., $1.55
Fiberglas, 2", 100 sq. ft. roll, $7.05
Fleeceline, 2"x15x48, 70 sq. ft., $4.94

A REMINDER! When planning an extra room, carport, etc., give our "idea" man a call. He will put character into your room and save you money, too. No obligation to buy.

LUMBER SPECIAL. A large purchase enables us to offer you the following at the lowest prices we have been able to offer in many years. Come in and look these bargains over and save money.

	1,000 ft. lots
1x8 2 and Btr Cedar Shiplap	$59.00
1x8 Mill Run Shiplap	$54.00
1x8 No. 3 Shiplap	$39.00
1x8 No. 4 Shiplap	$23.00
2x6, 2x8 and 2x10 Fir Joists, S4S, 3 and Btr	$48.00

Save an additional $2 per M by purchasing sling load lots.

NO ORDER IS TOO SMALL to receive our closest attention.
6 ft. Stepladders, each $5.95
1x12 Spruce shelving, per ft. 24c
Mahogany Doors, all sizes up to 2'8"x6'8"x1⅜", only $5.95

SAVE WITH No. 1 MAHOGANY
OURS IS TOP GRADE

	1-9 Sheets	10 Plus
3x6x¼ Rotary	$ 1.44	$ 1.29
32x96x¼ Rotary	1.98	1.79
4x8x3/16 V. Groove	3.84	3.46
4x8x¼ Rotary	4.16	3.75
4x8x⅝ Rotary	11.20	10.20
4x8x¾ Ribbon	14.40	13.95
4x8x¼ Sen V'd	9.92	8.96
4x8x¾ Sen Plain	19.20	17.20

MODERNIZE with factory-to-you kitchen cabinets. Phone today for free estimate.

OPEN 8 A.M. to 5.30 P.M.
SIX DAYS A WEEK
EV 4-4411 EV 5-5821

BUILDERS SASH & DOOR LTD.
350 Garbally Rd. EV 2-3171
HARDWOODS, PLYWOODS, CABINETS
FREE ESTIMATES ON ALL YOUR BUILDING MATERIALS

TV TALK

Time was when producers of new television series had special theme music composed to fit the action—Peter Gunn, for instance.

And time was when the music was sometimes so good that it became popular in its own right—Peter Gunn, for instance.

But lately there has appeared a trend where the producers dig back in the dusty files of Tin Pan Alley and resurrect tunes which were good in their day and build a television program around them —Harrigan and Son, for instance.

"H-A-double R-I-G-A-N spells Harrigan" is a grand old song which doesn't gain any lustre by being used as a theme song.

Another example is "Route 66" which was equally good in its day and is being re-aired by disc jockeys right now.

One line of the song reads "Get your kicks on Route 66" and amazingly enough there is a television series running right now called . . . you guessed it!

Maybe in 20 years time we will be getting such brilliant television shows as "You Ain't Nothin' But a Houn' Dawg," a science fiction series about a mutated Bassett which talks and its fight for a place in society.

Or, maybe "Heartbreak Hotel." This would be a natural for a daytime soap opera, set in Reno.

The possibilities are endless. Who needs a script-writer—let's off to the music store for a song book.

Sunday's Highlights

4.00 p.m.—Twentieth Century examines the problem of controlling the nation's increasingly crowded airways—2 and 6.

6.00—Hallmark Hall of Fame repeats Maurice Evans and Judith Anderson in Shakespeare's "Macbeth," a two-hour-long show—5.

6.30—Twentieth Century offers "Traffic Jam Upstairs," see 4 p.m.—7 and 11.

8.00—Guests on Ed Sullivan's show include Jerry Lewis, Sophie Tucker and songstress Connie Francis—2, 6, 7, 11 and 12.

8.40—Play of the Week offers Eli Wallach and Anne Jackson (Mrs. Wallach) in "Lullaby," a two-hour-long comedy—8.

10.00—Belafonte . . . New York 19, is a 60-minute variety show and Harry Belafonte's guests include jazz singer Gloria Lynne, and dancers Arthur Mitchell and Julie Robinson (Mrs. Belafonte)—7, 11 and 12.

10.30—Man and the Mandate, a 30-minute program in which ABC commentators discuss what direction the Kennedy administration will take in foreign and domestic affairs—4.

Sunday's Sports

10.00 a.m.—Football. Note Dame vs. Iowa—5.

10.30—Football. Ottawa Rough Riders vs. Toronto Argonauts in the final game of the Big Four playoff series, from Toronto—2.

11.00—Football. Cleveland Browns vs. Pittsburgh Steelers, from Pittsburgh—5; Los Angeles Rams vs. Green Bay Packers, from County Stadium, Milwaukee—7, 11 and 12.

1.00 p.m.—Football. Buffalo Bills vs. Los Angeles Chargers, from Memorial Coliseum, Los Angeles—4.

5.00—Golf. Singer-dancer Ray Bolger vs. host Sam Snead, from Lakeside County Club—5.

Sunday's Movies

★2.00 p.m.—The Bells of St. Mary's (1945 drama), Bing Crosby and Ingrid Bergman—7; Rebecca of Sunnybrook Farm (1938 drama), Shirley Temple—11.

3.00—Words and Music (1948 musical comedy), Judy Garland—5. To Paris with Love (1955 English comedy), Alec Guinness—12.

4.30—Chasing Yesterday (1935 drama), Anne Shirley—13.

8.00—The Falcon's Alibi (1946 mystery), Tom Conway—13.

11.05—Quicksand (1950 melodrama), Mickey Rooney—8.

★11.10—Enchanted Cottage (1945 romantic drama), Robert Young and Dorothy McGuire—6.

11.15—H. M. Pulham Esq. (1941 drama), Robert Young—2; Operation X (1950 English drama), Edward G. Robinson—7.

11.35—They All Came Out (1939 crime drama), Rita Johnson—5.

11.40—Tarzan Finds a Son (drama), Johnny Weismuller—12.

Monday's Highlights

6.30 p.m.—Football. Filmed highlights of the game between Washington State University Cougars and University of Washington Huskies—4.

9.30—Festival '61 presents a 90-minute show put on by the touring company of the Peking Opera—2 and 6. Tomorrow, a documentary on which Garry Moore is host for "Big City 1980." Prediction that the population of the U.S. will double by the year 2000 is discussed and possible solutions presented—7, 11 and 12.

Monday's Movies

Westerns—1.00 p.m. on channel 6.

9.00 a.m.—Hold That Ghost (1941 comedy), Bud Abbott—4.

10.30—Reno (1939 drama), Richard Dix—6.

3.30 p.m.—Society Lawyer (1939 crime mystery), Virginia Bruce—5.

11.00—I'll Be Seeing You (1944 drama), Ginger Rogers—11.

11.05—Father's Doing Fine (1953 English comedy), Richard Attenborough—8.

11.15—The Come-On (1956 drama), Anne Baxter—12.

11.20—The Eve of St. Mark (1944 drama), Anne Baxter—7.

11.25—Night Song (1947 drama), Dana Andrews—6.

11.30—The Astonished Heart (1950 melodrama), Celia Johnson—4.

★ Recommended.

61 BUILDING SUPPLIES

SPECIAL!
• •
ASPHALT SHINGLES
10 Squares or more
165 lb. $ 9.75 per square
210 lb. $10.75 per square
Under 10 Square
165 lb. $10.75 per square
210 lb. $11.75 per square
VICTORIA ROOFING & INSULATION CO. LTD.
917 Fort EV 2-2331

BUTLER BROS.
Keating X Road
READY-MIXED CONCRETE
DELIVERED 6 DAYS A WEEK
GR 4-1121

62 FURNITURE

HOLLAND BROS. & CO.
NEW AND USED FURNITURE
824 FORT ST. PHONE EV 3-0913
SPECIALS
Mahogany Knee-Hole Desk, as new $ 99.50
Armstrong Piano, in good condition 139.50
Walnut Dining Table and 6 Chairs 89.50
RCA Victor Radio Combination in a Walnut Cabinet 110.00
2-Piece Modern Chesterfield Suites (pale green or red) 99.50

STUDENTS' DESKS READY TO paint, $14.95. EV 3-4751.

BED CHESTERFIELD AND 2 chairs. Phone GR 9-3270.

ROSE NYLON FRIEZE EASY chair, $20. Good condition. EV 2-4611.

2-PC. PERIOD-TYPE CHESTERfield. EV 5-0833, morning only.

HAGEL'S CHESTERFIELD UPHOLstery. 1917 Quadra. EV 4-3042.

HOUSEHOLD FURNITURE FOR sale. EV 2-6658.

CUSTOM CRAFT UPHOLSTERY J. DOBIE — GR 9-3503

SINGLE BED, $20. EV 3-6488.

62 FURNITURE

FINE DISPLAY OF NEW AND USED FURNITURE

Walnut drop-leaf table, double pedestal, 38"x50", extends to 6' $39.50
5-pc. dinette suite, limed oak table, 4 chairs, buffet with sliding glass doors, 48"x18"x40" $84.50
Roll-a-way bed $16.50
2-pc slip-covered chesterfield suite, provincial style, narrow arms, good condition $79.50
2 only, 9'x12' oval hand-made hooked rugs, new, each $54.50
EASY TERMS — FREE DELIVERY

STANDARD FURNITURE BARGAIN BASEMENT
Scollard Bldg., View St. EV 2-5111

CONTENTS OF HOMES BOUGHT FOR CASH, OR ADVANCE MADE.
MAYNARD'S
Auctioneers
Quick Cash Settlement
731-3 Johnson Street
EV 4-5921 EV 4-1621

LUNDS
AUCTIONEERS
and APPRAISERS
Advance Cash or Consignments
926 FORT EV 6-3308

KILSHAW'S
AUCTIONEERS
Cash for Furnishings
1115 Fort EV 4-6441

PANDORA FURNITURE
Twin Beds and Mattresses $59.50
2-pc. Grey Chesterfield Suite $45.00
5-pc. Chrome Set $31.50
Rangette, good condition $17.95
1550 PANDORA (NR. COOK)
EV 3-6819

CLEANING
3-piece chesterfield cleaned, demothed, in your own home, from $15. All work guaranteed. We also clean carpets. Call Ambassador Home Service. EV 2-3532.

BRITISH UPHOLSTERY SHOP 1403 Broad St. We will gladly call at your house with patterns and give free estimates. Calls with no obligation. EV 5-2222.

CHESTERFIELD SUITE IN GOOD condition, $60; Danish modern corner table, perfect condition. New, $74.50. Will accept $60. EV 4-5109.

CHESTERFIELD AND CHAIR, foam cushions, dusty rose, as new. Best offer. Phone before 1 p.m., EV 4-4291.

WE BUY, SELL AND TRADE good used furniture. Give us a call. Island Trading, 1415 Government Street. EV 4-5554.

DANISH TEAK CHEST, $125; Sealy bed-chesterfield, $225. Both pieces only 3 months old. 10493 Allbay Rd.

VILAS MAPLE DOUBLE BED, mattress, almost new, Slumber King spring. EV 3-1358.

63 MUSICAL INSTRUMENTS

RECORD
SALE!
20% OFF!
ALL RECORDS
ALL LABELS
12" L.P.s and Popular 45s.
This is a genuine sale — entire stock to choose from.
EVERYTHING IN MUSIC AND MUSICAL INSTRUMENTS

HALL & FAIRFIELD
MUSIC CENTRE
Open Wednesday Afternoons and Friday Evenings
738 FORT ST. PHONE EV 5-8342

HOHNER ATLANTIC III
SPECIAL 120 BASS
PIANO ACCORDION AND CASE
9 Treble Switches
3 Bass Couplers
Sells regularly for $450
SPECIAL AT ONLY
$275 — TERMS
See Our Large Display of Piano Accordions!
PAN MUSIC CO.
JACK McKEOWN, Mgr.
745 Pandora EV 3-4421

Western Music Co., Ltd.
"MUSIC EXCLUSIVELY"
MUSIC
INSTRUMENTS
ACCESSORIES
820 FORT STREET EV 2-1311

EATON'S FOR USED PIANOS — Bring music into your home—rent a Heintzman, Willis, Williams or other well-known make of piano from EATON'S fine stocks of used pianos. RENT or BUY on EASY TERMS. No down payment at EATON'S. EATON'S Music Centre. Phone 2-7141.

RENT A HAMMOND ORGAN from EATON'S Music Centre. Bring Organ Music into your home—rent a Hammond. Rent is applied to purchase price should you decide to buy. Inquire at EATON'S Music Centre. Phone EV 2-7141.

HEINTZMAN AND NORDHEIMER pianos, new and used, for sale or rent. Showroom at 2020 Douglas, day or any evening. Transportation provided. Exclusive agents. Fletcher Bros. Ltd. (Walter Fletcher). Phone EV 3-0248.

ENJOY YOUR WINTER EVENINGS with a Magna Electric Chord Organ. No lessons required. Starting at $69.95. EV 6-5011, eves GR 7-16..

LEARN TO PLAY PIANO-ACCORDION quickly and easily. Bernie Porter. Phone before 12 noon, EV 2-9542.

NEW AND USED PIANOS AND organs. Easy terms and trade. Hall & Fairfield Music Centre. 738 Fort. EV 5-8342.

TINY MENDELSSOHN PIANO AND bench, walnut case, only 3 ft. high and 4 ft. wide. Rent to purchase. EV 3-0248.

SMALL GERHARD HEINTZMAN piano and bench, refinished like new, for rent $10 per month. Rent applies if purchased. EV 3-0248.

TINY PIANO, ONLY 3 FT. HIGH, in light maple finish, beautiful tone. EV 3-0248.

TINY BABY GRAND PIANO AND bench. Attractive walnut case. Like new. EV 3-0248.

WANTED TO BUY, HEINTZMAN, Nordheimer or Mason and Risch piano. Will pay cash. EV 3-0248.

LIKE NEW, W.F.L. SPARKLE red set of drums and accessories. Lessons free. $395. GR 9-1778.

CONN E FLAT ALTA SAXOPHONE, excellent condition, $150 or near offer. GR 8-2472.

CHORD ORGAN, LIKE NEW, $85. Piano accordion, $90. EV 3-4392.

MOZART PIANO AND BENCH: good condition. $190. EV 3-1237.

WANTED TO BUY GOOD USED piano; Will pay cash. EV 3-0248.

120-BASS ACCORDION, SALANTI, $80. GR 9-3076.

CHORD ORGAN CONSOLE FOR sale, $295, or rent EV 3-0248.

BEST OFFER OVER $80. 1 NAtional piano. Call evenings EV 4-7127.

E-FLAT SAXOPHONE, GOOD CONdition. $150. GR 9-4732.

GOOD VIOLIN, CASE AND BOW $35.00. EV 5-2278.

VIOLIN AND BOW, WITH CASE. $60. Phone GR 9-2609.

RECORD PLAYER FOR SALE $10. EV 4-6301.

HAMMOND CHORD ORGAN, latest model. Like new. EV 2-4887.

64 TV, RADIO, SALES AND SERVICE

FREE
GREY CUP
SEATS

You'll enjoy the game and the best seat in the house with one of these Play-Off TV Clearance Specials

YOUR CHOICE
GROUP NO. 1
$49.50
AS IS
GROUP NO. 2
$69.50
30-DAY GUARANTEE WITH TERMS

Vincent's Appliances
714 Yates EV 5-6113

GUARANTEED
USED TVs
FROM $78
$5 DOWN
$5 PER MONTH
MAIS
2 Locations 2
1821 Cook EV 5-2436
Douglas at Fort EV 5-2435

1961 MODEL
23" Philips TV in magnificent walnut console cabinet featuring the new slim line design.
WE ARE OFFERING
$125
FOR YOUR TRADE
in satisfactory condition
YOU PAY
$274.95
KENT'S
742 Fort EV 3-7104

ELECTRONIC SPECIALS
2 EICO 20-watt amplifiers; cost $117.50, sell for $70.00
1 GRUNDIG table model, long and short wave, F-M; cost $90, sell for $65.00
1 8" COAXIAL speaker; cost $27.95, sell for $17.00
1 12" COAXIAL speaker with high-low range control; cost $105, sell for $70.00
1 8" COAXIAL speaker in cabinet; cost $40, sell for $20.00
New, small radio speaker $2.50
L. HILL, EV 2-3287

RENT OR BUY
17" AND 21" USED TVs
$69 TO $99
RENTAL APPLIES ON PURCHASE
KING TV & RADIO
1672 Douglas Street EV 4-9813

BUTLER BROTHERS
TV Service
3396 DOUGLAS
Qualified technicians. All work guaranteed. Bring your tubes to our shop for FREE testing on the very latest equipment. EV 3-1511.

WHY RENT?
Buy a Used TV
Terms — Easy
Mc & Mc
Guaranteed TV Repairs

24-HR. $4 PROMPT EFFICIENT service. We install color-ceptor Winegard antennas. Teletron TV, EV 5-2682.

Guaranteed Service and Repairs to All Makes of Radio and TV
ATKINSON & PEARCE
EV 2-8521 2652 Quadra Street

NEW AND USED ANTENNAS
Rawnsley & Jones
823 Yates Street EV 3-8751

ANTENNAS AND REPAIRS
VIC. WEST RADIO & TV
906 Esquimalt Road EV 2-4413

TV RENTALS, $15 PER MONTH. Delta Electric, 714 Cormorant. Phone EV 4-7416.

KARLAND CAR RADIO
Trouble with your car radio? Call us first. EV 5-8523.

TV ANTENNAS, MASTS AND ACcessories for do-it-yourselfers. Precision Machine Co., 1819 Douglas.

LATE, CONTROLLED CHANNEL Master antenna, complete, $90. 20-ft. Evenings EV 2-1777.

LAWRENCE HILL, TV AND RADIO repairs. EV 2-3287.

RADIO AND TV SERVICE AND repairing. Hank Maas. GR 8-1856.

17" COMB. RADIO-TV, TABLE model, good picture, $45. GR 7-1650.

66 BICYCLES AND MOTORCYCLES

COMPLETE REPAIRS
Bicycles, tricycles and wheel chairs. A deposit will hold a bicycle or tricycle till Christmas.
CARMICHAEL'S BICYCLE SHOP
829 Fort EV 2-9728

BICYCLES OVERHAULED, REpaired and painted. New and reconditioned bicycles, accessories, sporting goods, etc., at Victoria Sporting Goods, Ltd. 1410 Douglas Phone EV 4-7374

BICYCLE SALE NOW ON! ROYAL cycle, 3 speeds, $34.50; Raleigh, 3 speeds, $39.50; 12 bicycles, $12.50. Electronic Bike Shop, 756 Johnson, corner Blanshard. EV 5-9813.

BICYCLES, NEW AND USED; tricycles, wagons, doll carriages, scooters, toys and games. Select now. Deposit holds. Robinson's, 1307 Broad Street. EV 5-3429.

BROOKLANDS MOTORCYCLE Sales & Service, Ltd. Guaranteed new and used motorcycles and scooters. 937 Fort Street. EV 3-5926.

1959 BSA 175 CC MOTORCYCLE, complete with accessories. Like new. Phone GR 7-2383.

THREE-SPEED RALEIGH BIKE, fully equipped, in good condition, $45. GR 9-3304.

B.S.A. 250. EXCELLENT CONDItion; accessories and good paint; $300. O. S. Young. 472-3798 Sooke.

BOY'S BIKE, PHILIPS STANDard model. EV 2-7004.

ONE TRICYCLE, ONE GIRL'S CCM bicycle. EV 3-3126.

GIRL'S 28-IN. BIKE, BOY'S 22-IN. bike. Both in good shape. GR 9-1526.

NEW AND USED BICYCLES; REpairs. Russ Hay, 1320 Government.

MOTORCYCLE SALES
2647 Douglas Street EV 4-7843

TRICYCLE FOR SALE. PHONE EV 4-1578.

GIRL'S CCM BICYCLE, $35. PH. GR 9-4477.

STANDARD 28" 3-SPEED BIKE. GR 9-5496.

MAN'S CCM 3-SPEED BICYCLE. EV 4-8801.

MAN'S 3-SPEED BIKE. GR 9-5496.

67 STOVES AND FURNACES

FAWCETT OIL HEATER, BRAND new. $50. Phone EV 2-5211.

FAWCETT OIL RANGE, GOOD condition. EV 4-8227.

COAL STOKER. NO REASONABLE offer refused. EV 5-2931.

BARREL HEATER WITH CASING, new. For sale cheap. EV 3-5478.

WESTINGHOUSE ELECTRIC range. $40. EV 2-9301.

SIMPLEX ELECTRIC HEATERS. Apply EV 3-4935.

FULLY - AUTOMATIC GURNEY range, 32", as new. EV 5-9638.

COLEMAN OIL HEATER, LIKE new. EV 5-5368.

21" COAL AND WOOD FURNACE, good condition. EV 2-9658.

KERRY DRAKE

67 STOVES AND FURNACES

- New and Used Furnaces
- Duct Work Supplies
- Registers
- Filters
- Complete oil burner service and repairs
- Free Estimates

PRE-FAB
SHOP
769 PANDORA
EV 2-5214

WAKE UP
TO A NICE
WARM KITCHEN!
Install the new Cyclos oil range "with the free minute minder." This Cyclos oil range completely installed, including 60-gal. oil drum, and copper coil connected to hot-water boiler, stand and permit.
$359
Generous Trade-In Allowance

WE SELL—WE INSTALL
WE SERVICE
C. J. McDOWELL
1000 Douglas EV 3-4138

YOU DON'T BUY
JUST A FURNACE FROM SOUTHALL'S
YOU INVEST
IN A HEATING SYSTEM (INSTALLED BY EXPERTS) AND RECEIVE DIVIDENDS FROM LOW COST OPERATION. 3% FINANCING AVAILABLE.
Southall's Heating Ltd.
833 Balmoral EV 5-9777

A "CYCLOS" Oil Range
IS YOUR GUARANTEE OF
—A cosy, warm kitchen.
—Abundant hot water.
—Even-temperature baking.
—Clean, economical operation.
C. TAYLER
HOME APPLIANCE CO.
707 Johnson Street EV 3-3281

Good Used Kemac Floor Furnace. Suit 4 or 5-Room House. Excellent condition.
$125
C. J. McDOWELL
1000 DOUGLAS EV 3-4138

DUO-THERM 50,000-B.T.U. OIL heater in good condition and guaranteed, $49.
Fairbanks-Morse 40,000-B.T.U. oil heater with circulating fan, like new, $89.50.
Moffat white enamel kitchen garbage burner with coil, $49.
Gurney white enamel kitchen oil annex heater, reg. $119.50, only $69.50.
Acme combination wood, coal and electric range, in excellent condition, $95.
Moffat 40" electric range in excellent condition, $69.
C. TAYLER
HOME APPLIANCES
707 Johnson EV 3-3281

NEW AND USED OIL RANGES, from $25; oil heaters from $25; used white enamel combination oil and propane gas range, complete with hot water coil, as new, for $199. Service and repairs. We buy oil drum stands, any size. Eagle Sales, 1016 Fort. Phone EV 2-3923.

"PACIFIC"
The famous sealed-in steel furnace and oil units that cannot smoke. Give you a lifetime satisfaction.
PACIFIC SHEET METAL WORKS, LTD.
1009 Yates Street EV 2-3169

FRIGIDAIRE ELECTRIC RANGE, 40-in. de luxe model. Thermizer, large oven, storage drawer, heating oven, Cookmaster oven control. Perfect condition, 4 yrs. old. 1117 Wharf.

LOW PRICED FOR QUICK SALE, 1 Findlay automatic gas range, 2 years old. 1 Findlay trash burner, 1 Coleman oil heater. 1 Fawcett wood heater. Phone Duncan 1344-R-1.

GRAVITY FEED LARGE DUOTherm oil heater with fan, $35. Also oil tank and pump, $10. 69 Menzies St. EV 5-3706.

"LADY PAT" OIL RANGE, Cyclos burner, nearly new, perfect condition, less than half price. Call after 5 p.m. 3841 Hobbs.

FAIRBANKS COAL STOKER AND furnace, complete, excellent condition. Can be sold separately. Coal stoker, $150; both $200. EV 3-4313.

CAST IRON FURNACE WITH Timken oil burner, complete with pipes and pump. Must be sold. Best offer. EV 5-3921.

NO. 10 HOT WATER HEATER (bogie), $30. Cyclos oil burner, pot type, $50. GR 8-2677.

STOVE AND FURNACE PARTS. Incinerators. Victoria Foundries Ltd., 622 Pembroke St EV 4-2124

FURNACE AND STOKER WITH thermostat and all controls. $100. EV 3-4805.

RANGE AND FURNACE REPAIRS. Boilers and Cyclos oil burners installed. EV 2-1842.

FOR SALE—SMALL ELEC STOVE, white enamel, 4 elements, oven good condition, $15. GR 8-4097.

McCLARY ELECTRIC RANGE IN working order. What offers? Phone EV 2-3545.

FOR SALE—COAL AND WOOD KITchen stove with copper coil. $35. Phone EV 4-6002.

FAIRBANKS-MORSE COAL STOKer, Pacific all-welded furnace with duct work, $100. 3346 Doncaster.

LADY PAT CUSTOM-BUILT OIL stove. Excellent condition. Will deliver. $115. GR 8-3349.

MASTER STOKER AND CONTROLS with 2 tons of coal, $50. Suitable for home use. EV 4-1641

ROCKGAS RANGE, GURNEY automatic and cylinders. Nearly new. Reasonable. GR 5-1427.

40" GURNEY ELECTRIC RANGE, automatic. GR 8-3733.

36" MOFFAT GAS STOVE, LIGHT and timer. EV 2-5846.

APT.-SIZE GAS RANGE; ALSO combination gas range. GR 7-1784.

SOUTHALL'S HEATING, LTD., 833 Balmoral. EV 5-9777

68 SEWING MACHINES

RENTALS AND REPAIRS
Singer, 726 Yates. EV 3-6513

ELNA PORTABLE, PERFECT condition, $70. EV 4-2330.

71 FARM IMPLEMENTS

Ford 9N w/ Dearborn loader	$860
Pony Tractor w/ plow, as new	$695
Mower and PTO for Pony	$175

F & F TRACTOR
& EQUIPMENT LTD.
2940 DOUGLAS EV 3-7842

A GOOD BUY
1958 CASE MODEL 311 TRACTOR, triple range transmission, power adjusted rear wheels. Excellent mechanical condition. Cost over $3,000. Special, $1,395.
MAYHEW, STRUTT & WILLIAMS LTD.
2312 Douglas St. EV 4-3922

Radio Report

Sunday's Highlights

8.00 a.m.—Three Hours of Religious Programs—KIRO.
10.30—Children's Magazine—CBU.
11.00—Matinee Highlights—CBU; Church Service—CKDA.
11.30—Religious Period—CBU.
12.00 noon—Sunday Choral—CBU.
1.30—Critically Speaking—CBU.
4.00—Project '61—CBU.
6.00—Gunsmoke—KIRO.
6.15—Sunday Summary—CJVI.
6.30—Gunsmoke—KIRO; Outdoors—CJVI.
7.30—Church service—CJVI.
8.00—Stage—CBU.
9.00—Sounds of the City—CKWX; Talent Festival—CBU; How's the Family—CJVI.
9.30—People or Puppets—CJVI.
10.00—Message of Israel—KOMO.
10.30—Billy Graham—CJVI, KIRO; The Critic—CBU.

Sunday's Music

9.30—Musical Interlude—CFAX.
10.00—Morning Concert—CJVI; Seattle Symphony—KXA.
11.00—Curtain Call—KXA; Favorite Hymns—CJVI.
12.00—Music for Sunday—KOMO.
12.05—Bonnie Scotland—CKDA.
12.30 p.m.—Waltz Time—CFAX; Folksong Time—CBU.
1.00—Symphony Hall — CFAX; Italian Hour — KIRO.
2.00—Show Music—CFAX; New York Philharmonic—KIRO.
3.00—Hour of Fine Music—CFAX.
4.00—Travel Time—CJVI; Reginald Stone—CFAX; DA Bandwagon—CKDA.
5.30—Music Diary—CBU.
6.00—Montreal Symphony—CBU.
7.00—Console Melody—CJVI.
7.05—Mitch Miller—KIRO.
8.05—House Party—CKDA.
9.00—Talent Festival—CBU.
9.30—Carl Helander Organ Music—KOMO; Concert Hall—CBU.

Sunday's Sports

12.30—Sports—CKDA.
6.00—Sports—CJVI.

Sunday's News

8.00 a.m.—CJVI, CKDA, CFAX, CKNW, CKWX
9.00—BBC News from London—CBU.
12.00—CKNW.
12.20—CFAX.
12.30—CJVI.
12.45—CJOR.
5.15—CFAX.
10.00—CJVI, CKDA, CBU, CKNW, KIRO, KOMO.
6.00—CJVI, CKDA, CKNW, CKWX.
7.00—CBC National News—CBU

Monday's Highlights

10.00—Six For One Quiz—CJVI; Seven serials, including Ma Perkins and Dr. Malone—KIRO.
10.15—Now I Ask You—CBU.
10.45—House of Horton—CBU.
12.15—Cecil Solly—KIRO.
12.30 p.m.—B.C. Farm Broadcast—CBU; Gary Moore—KIRO.
1.00 p.m.—Arthur Godfrey—KIRO; Stories with John Drainie—CBU.
2.00—Art Linkletter—KIRO; My True Story—KOMO.
2.30—Trans-Canada Matinee—CBU.
4.30—Tempo—CBU.
5.55—Show Business with Sinclair—CJVI.
7.00—From Capitol Hill—KOMO.
7.05—Amos and Andy—KIRO.
7.30—Stage Nine—CJVI.
8.00—Vancouver Theatre—CBU.
8.05—Perry Como—CJOR.
9.00—On Stage—CJVI.
9.05—Memories of Europe—CJOR.
10.30—Night Beat—CJVI; World Affairs—KOMO; University of the Air—CBU.

Monday's Music

9.30—Reg. Stone Organ Music—CFAX.
10.00—Morning Concert—KXA; Morning Concert—CFAX.
10.30—Adventures in Music—CJVI.
11.00—Curtain Call—KXA; Kindergarten—CBU.
11.15—Off the Record—CBU.
12.05—Percy Faith—CJVI.
12.00—Melodies at Mid-Day—CFAX.
12.40—Bing Crosby, Rosemary Clooney Show—KIRO.
1.00—Concert Hall—KXA.
2.00—Concert Hall—KXA; Pop Concert—CFAX.
3.00—Beachcomber—CFAX; Funtime—CJVI.
3.30—Blues and the Ballad—CBU.
4.00—Rolling Home—CJVI.
5.10—Melody Ranch—CJOR.
6.30—Sing For Your Supper—CBU.
8.05—Great Hits Review—CKDA; Musical Rhapsodies—CJOR.
9.05—House Party—CKDA; Carousel—CJOR.
10.00—Music 'Til Midnight—KING.
11.00—Masters of the Keyboards—CBU.

Monday's Sports

5.10—Sports Time—KIRO.
8.00—Sports Scores—CFAX.
12:40 p.m.—Sports—CKDA.
10.15 p.m.—Sports Digest—CJVI.
11.05—Who Beat Who—CJOR.

Monday's News

9.00—BBC News From London—CBU.
12.00 noon—CKDA, CKNW.
12.15 p.m.—CFAX, CBU.
12.30—CJVI, CJOR.
5.00—CFAX.
6.00—CJVI, CKDA, CKNW, CKWX.
7.00—CJVI and CBU (CBC National News).
9.00—CJOR.
10.00—CJVI, CKDA, CBU, CKNW, KIRO, KOMO

CJVI (900) Victoria	CKDA (1220) Victoria	CFAX (810) Victoria	CBU (690) Vancouver	CKNW (980) N. Westminster
CKWX (1130) Vancouver	CJOR (600) Vancouver	KIRO (710) Seattle	KXA (770) Seattle	KOMO (1000) Seattle

71 FARM IMPLEMENTS

BEATTY
"Dari-Kool"
BULK MILK COOLER. A SIZE FOR EVERY OPERATION.
BUTLER
BROTHERS
KEATING X RD.
Your Authorized BEATTY Dealer
GR 4-1121

1948 FORD TRACTOR, IMPLEments. Reasonable. Terms. Phone GR 8-2194.

72 MACHINERY

30-H.P. DONKEY BOILER, EXCELlent condition, steam pressure 160 lbs. Edwards Welding Ltd. Phone EV 4-4825

73 TOOLS for SALE or RENT

FOR RENT
Space Heaters — Compressors
Rock Drills — Concrete Breaker
Pumps — Mixers
Pioneer Chain Saw Dealer
2981 Tillicum Alf Becker, EV 4-6414

POWER HACKSAW FOR SALE, $50. EV 4-1532.

200 AMP AC ARC WELDER, $150. EV 4-1532.

74 GARDEN SUPPLIES

FERTILIZER
FOR THE BEST SPRING GARDEN dig cow manure in now, $3 yard. RUDD'S DAIRY FARM GR 9-3073

WELL ROTTED COW MANURE, 2 big yds $7, delivered. EV 5-4356.

PLOWING, ROTOVATING AND CULTIVATING

JOE'S TRACTOR SERVICE ROTOvating, plowing, garden service, landscaping, lawn service. GR 9-5442.

COOPER'S TRACTOR. WE PLOW, rotovate, level, mow. EV 2-9316.

SEEDS, BULBS and PLANTS

COME SEE OUR LARGE STOCK flowering shrubs, evergreens, hedge plants, fruit trees at bargain prices, i.e. pampas $1.00, $2.00. Free shrub with $10 order. Open daily except Sunday. Jennings, 1700, 1701 Ruby.

TROPICAL PLANTS. VAN DE Walle Greenhouses, 4061 Holland Ave. GR 9-5792.

WALL FLOWERS 50C DOZ. Murdock, 1871 Ruby.

AFRICAN VIOLETS, DOUBLE bloom, 35c up. 251 Government.

TOP SOIL, ROCKS and FILL

A-1 BLACK TOP SOIL, PEAT soil, fill rock, road gravel, manure. Soil and manure by the sack. E. Nixon, GR 9-1937.

ROAD GRAVEL, FILL AND ROCK, drainrock. T and W Trucking. Reasonable rates. EV 5-4260 any time. No. 1 soil, No. 2 soil.

80 BOATS & MARINE

B.C. YACHT BROKERS LTD.
HARBOUR MARINE
39 SONGHEES ROAD

1. 29' Swedish Built Sloop (1954), ¾" mahogany planked, complete with 350 sq. ft. Ratsey sail, 1,600 lb. keel, 5½ h.p. outboard auxiliary, 8' dinghy. Price $2,500 or offer.
2. 28' Displacement Cruiser, powered by Chris Craft engine, Chris-o-Matic drive. Max. speed 18 knots. Complete with sink, alcohol stove. Price $3,500 or offer.
3. 36' Monk Cabin Cruiser (1955), Graymarine engine, 2½ to 1 reduction, sleeps 8, complete frig, stove, full head, 6'3" head room. Owner must sell. Priced for quick sale.
4. 18' Imperial Hardtop, powered by 60 h.p. electric start, Scott (1960) 40-gal. aluminum gas tank, vinyl covered seats, sleeps 2, steers from cockpit, 12-volt electric system, 24 tubes Valvoline gear grease, 24 quarts Quaker State oil. Owner leaving country, must sell. Price $3,350 or offer. Terms to suit.
5. 19' Sturdycraft Power Cruiser, two Johnson 30s, as new, 12-volt electrical system, fresh water tank, sink, head, completely equipped. New convertible top. Price $2,800 or offer.

FOR FURTHER INFORMATION PHONE RON STONE, EV 6-3494

See the complete line of Starcraft and Reinell Boats, including a 20' Reinell Hydro-Pak, powered by a Porsche engine. Price $6,000.

Headquarters for Mercury Motors, with service for all makes.

Complete line of trailers, boating accessories for Yachtsman or Novice.
Plus
Nautical Christmas gifts, imported from around the world.

B.C. Yacht Brokers Ltd.
Harbour Marine
Just over the Johnson Street Bridge
EV 6-3494

LAYING YOUR BOAT UP FOR winter. Take the hardware for quality chrome plating to Vancouver Island Plating, 438 Kingston (1½ blocks from Motor Vehicle Branch.)

ORDERS TAKEN SOON FOR THE new Knight sailing dinghy. Available in kits or ready assembled. Ideal Christmas gift. Watch for further details.

BRITISH SMALL CRAFT SALES—18-ft. Sea Princess. Two-berth sloop kits, only $445. Other models available to 32-ft. ketch. Phone for free literature. EV 5-6809.

17-FT. PLYWOOD CABIN BOAT, 4 years old. Fibreglassed, new 9-h.p. B & S engine, clutch with reverse gear. $350. Phone 472-5964 or Box 16, Sooke P.O.

40' TROLLER. DISTRESS SALE. Must be sold immediately. $2,750 or offer. Worth double. EV 6-2021.

12' FIBERGLAS BOAT AND TRAILer, 25-h.p. electric motor, $545. 3346 Doncaster.

DRAGON SPINNAKER WANTED. Give particulars, maker, age, price. Victoria Press, Box 403.

MUST SELL, OFFERS INVITED for partially completed 17-ft. outboard cabin cruiser. EV 3-7347.

14' PETERBOROUGH CEDARstripped boat with trailer and 1955 5-h.p. Scott Atwater, $185. EV 2-0170.

1957 JOHNSON OUTBOARD, 7½-h.p. Excellent condition, $140. Phone EV 2-1568.

MORSE SINGLE LEVER OUTboard control and cables, $50. GR 7-2104.

NEW 21-FT. FAMILY CRUISER. Double bottom, Graymarine power. Very reasonable. EV 4-5663.

12-FT. BOAT AND MOTOR, $95. 3245 Rutledge. EV 2-6450.

80 BOATS & MARINE

Fall Clearance
SPECIALS

33-H.P. SCOTT, ELECTRIC START AND REMOTES	$149
'59 2½-H.P. SEA CHIEF	$70
'56 6-H.P. MERCURY	$135
'58 6-H.P. MERCURY	$170
'58 10-H.P. MERCURY	$235
'56 15-H.P. EVINRUDE	$170
'59 15-H.P. MERCURY	$295
'58 30-H.P. MERCURY, WITH CONTROLS	$395
'59 45-H.P. MERCURY, AND REMOTES	$695
'58 60-h.p. Mercury, elec start, generator and controls	$750
'58 70-h.p. Mercury, electric start, generator and controls	$850
'57 35-h.p. Evinrude and controls	$345
'59 5½-h.p. Scott	$125
'59 70-h.p. Mercury (new), electric start, generator and controls	$1,000
'60 35-H.P. (DEMONSTRATOR)	$525
30-H.P. JOHNSON, ELEC START AND CONTROLS	$295

"Plus Many More in Stock"
- 19' Cabin Cruiser, completely redecorated with reconditioned 40-h.p. Mercury $1,595
- 15' Glass Runabout, with tilt trailer, 30-h.p. Mercury and ride-guide steering $1,295

10% Down—Terms to Suit
TRADES WELCOMED
MERCURY MARINE
660 Discovery St. EV 5-8922

1960 MASTERCRAFT TRAILERS
ALL REDUCED 20%

	Reg.	Sale
400-lb. capacity	$149.95	$120.00
750-lb. capacity	228.00	185.00
500-lb. cap. Tipper	254.00	199.00
750-lb. cap. Tipper	284.00	227.00
600-lb. cap. Tipper	222.00	177.00
800-lb. cap. Tipper	279.00	225.00
1,100-lb. cap. Tipper	322.00	257.00
1,400-lb. cap. Tipper	423.00	338.00
1,800-lb. cap. Tipper	679.00	544.00

1960 SKAGIT BOATS
REDUCED 20%

	Reg.	Sale
16' Runabout	$1,560	$1,175
16' Convertible	$1,560	$1,248

1960 JOHNSON OUTBOARDS
REDUCED TO CLEAR

	Reg.	Sale
3-h.p.	$189	$151
5½-h.p.	$289	$231
10-h.p.	$395	$316
18-h.p.	$495	$435
40-h.p. manual	$649	$520
40-h.p. electric	$779	$624
75-h.p. electric	$1,099	$879

Weekend Specials
PRICED TO CLEAR
12' Glass Craft, equipped with 18 h.p. Evinrude on Tee Nee trailer. One year old $845
1 New 14' Thermolite runabout. Reg $795. Sale $575
14' Moulded Birch decked Runabout. All hardware, windshield, steering in good condition $275
New 283 cubic inch Chevrolet Barr marine engine. Complete with Velvet drive and 2.1 to 1 reduction. Priced to sell $1,250
2 only, new 1960 Mastercraft trailers, 500-lb. capacity. Reg. $198. Sale $129
1 only, new 10' fibreglas cartopper. Reg. $230. Sale $169
1 only, 19' Glen L hardtop, complete with 50-h.p. electric Johnson (motor guaranteed) $1,695
1 only, new 14' fiberglas Fisherman. Reg. $490. Sale $399
14' Runabout, equipped windshield, remotes, etc. $195

ANGUS MARINE
10% DOWN; TERMS TO SUIT
2220 Douglas St. EV 4-7431

CANOE COVE MARINA LTD.
Swartz Bay GR 5-2612 Sidney, B.C.
- 32-ft. 6-sleeper cruiser, dual control, 225 Gray V8, cruises 18 knots. $13,800
- 32-ft. twin engine displacement cruiser, sleeps 4, launched 1952. $6,000
- 25-ft. Owens 4-sleeper, 220 h.p. Flagship engine, well equipped. $7,995
- 26-ft. sedan cruiser, 4-sleeper, excellent condition. $4,995
- 23-ft. outboard cruiser, new 1958, sleeps 3, heads, stove, etc. Can be bought with or without power. $2,295
- 17-ft. Brandimayr 2-sleeper cruiser, 50 h.p. electric start Evinrude, new 1959. $2,195
- 75 h.p. Johnson, 1960 model, never used. $775

BUILDERS SASH & DOOR, LTD., 350 Garbally Road. Ph. EV 2-3171. Boat lumber, plywoods, plans, etc.

ISLAND BOAT BROKERAGE
943 YATES STREET
EV 6-3714 · GR 7-3893 · EV 2-5822

WALKER MARINE SALES, SPENcer 14'-34' hulls, $385. 1661 Feltham Road. GR 7-2727

WOODS ENGINES AND EQUIPment. View and Vancouver. Phone EV 4-3421.

WHARFAGE, 25c FOOT. MARINE ways. Boat repairs. Free estimates. Gorge Boathouse. EV 2-7521.

14½' SNIPE SAILBOAT, INTERnational class, 2 suits sails, 5-h.p. outboard attached. $250. GR 5-1652.

58 "ELTO" ELECTRIC 35 H.P., with remote controls, $400. GR 8-1538.

MARINE ENGINES
Dix Equipment, Ltd.
Cook at Yates EV 5-7813

23' INBOARD, CASH OR TAKE over payments, 3½ h.p. Scott Atwater, $65. EV 4-3415.

1953 JOHNSON 10 HP OUTBOARD, No. 1 shape, 2 tanks and 2 props. $100. EV 2-9817.

CANOE COVE MARINA LTD.
Swartz Bay GR 5-2612 Sidney, B.C.

AL'S TRAILERS FOR BOATS, $80. 214 Dundas. EV 3-8283.

SMALL WHEEL TILLER BOAT trailer. EV 3-2456.

WANTED—ALUMINUM BOAT FOR car top. EV 3-4544, EV 4-3525.

14' CEDAR BOAT, TRAILER, 7½ h.p. motor. EV 4-3981.

3½-H.P. EVINRUDE MOTOR IN excellent condition. GR 8-3393.

80 BOATS & MARINE

CLEARANCE
14' Dreemboat $525
14' Glasspar Sport Lido with steering, windshield, upholstery $950
New 10 h.p. Mercury outboard $349
New 15 h.p. Mercury outboard $392

"For results list your boat with us!"
THE FOLLOWING BOATS ARE AVAILABLE THROUGH OUR BROKERAGE DEPT.
30' Cruiser, completely equipped, excellent condition throughout. $3,975
20' Bermudan Sloop, will sleep 2 adults and 2 children. Includes Seagull. Terms arranged. $2,000
20' Cruiser. New engine. Sleeps 2. Excellent condition. $1,900
VAN ISLE MARINA LTD.
SIDNEY GR 5-1138

FORD DIESEL
Investigate the possibilities of repowering this winter with the performance proved FORD DIESEL. Safety, light weight, high speed with amazing economy. Your Ford Marine headquarters for Ford Diesel, Interceptor, Fisherboy, Sprite. 36 to 275 HP.
MAYHEW, STRUTT & WILLIAMS
2312 Douglas St. EV 4-3922

ROME
Wasn't built in a day! Good boats aren't either! Why wait till spring? See us now about your boat. Expert building and repairs.
ORDANO MARINA
COWICHAN BAY
(Under New Management)
Phone Duncan 97L-1

17' Cabin Cruiser
BOAT KIT
See One Assembled. Only $495
Glen L Plans, Patterns or Pram Kits
MULLINS MARINE SALES LTD.
845 Yates EV 2-1928

VOLVO AQUAMATIC
BMC Marine Diesels
ORR MARINE
140 Kingston EV 2-5813

Clearance Sale
BOATS, MOTORS, TRAILERS
NO REASONABLE OFFER REFUSED
SEVEN SEAS MARINA
GR 4-1944 — 6459 Pat Bay Highway

INBOARD MOTORS OVERHAULED AND INSTALLED. SHAFTS DRILLED.
GR 4-2074
D & L Boat Works

Esquimalt Marine
Boats, Rentals, Trailers, Motors
EV 5-8341, GR 9-6878 526 Head St.

VAN ISLE MARINA
Mercury Outboards
2490 Harbour Road GR 5-1138

SACRIFICE — 14' CLINKER ON 1,000 lb. factory trailer; both as new. EV 4-2330.

OUTBOARD SALES, SERVICE. Coast Power Machines. EV 2-1421.

81 TIMBER

WANTED, LARGE TRACTS OF timber and second growth lands. Please give full particulars and firm price first letter. Victoria Press, Box 398.

TIMBER AND FOREST LAND bought and sold for cash. F. G. Rainsford, B.C.R.F., 923 Fort Street. EV 5-2446, EV 2-9888.

WANTED FELLED AND BUCKED or standing fir and balsam. Phone GR 8-4227.

82 MISCELLANEOUS FOR SALE

HARVEY'S FREEZER PACKS
50 lbs. ¼ of ½ beef pack, 59c lb. (No fat or waste). Total $29.50
50 lbs. Pork pack. No fat, no feet, no waste, 59c lb. Total $29.50
Also Blue Ribbon sides of beef. Cut, wrapped and sharp frozen, 49c lb. Fronts 39c. Hinds 59c
New Zealand lamb, 45c lb. Average 40 lbs.
Last call for baby beef. Sides 46c lb. Fronts 36c lb. Hinds 56c lb.
Harvey's Pet Food. All meat. 2 lbs. 35c.
HARVEY'S FINE MEATS LTD.
2709 QUADRA ST. AT HILLSIDE
EV 3-2031 — EV 5-3955

2 CHESTERFIELD SUITES.
Reg. $269.95
1 chrome set. Reg. $89.50
1 bedroom suite. Reg. $249.50
1 Easy Washer. Reg. $249.95
2 fridges. Reg. $239.50
4 9x12 rugs. Reg. $129.95
2 High chairs. Reg. $19.50
Inquire MacDonald's Warehouse. Open until 9 p.m. Monday through Friday, 5 p.m. Saturday. 507 Cormorant. Phone EV 3-5214.

30-30 WIN. $59.50; 303 LEE ENfield, $22.95; 270 Husq and scope, $124.95; BSA 30.06 and scope, $89.50; 30-30 Savage, $49.95; 300 Sav and scope, $129.50.
ROBINSON'S
1307 Broad EV 5-3429

ELECTRIC CHORD ORGAN, NEW condition—$100 or will trade for Underwood standard late model typewriter; 2 metal Venetian shades, 87" and 99" wide, $20 each; record player, $15. Before 9 or after 12.30. EV 3-8773.

16-MM. SOUND PROJECTOR, speaker, amplifier, screen, microphone, turntable, reels and cans. Silent and sound color travel film. $500 complete. EV 2-4887 after 6 p.m.

21" GE TV, OVERHAULED, NEW picture tube, year warranty. Best transformer chassis. $80 cash or will accept trade in. Also camp cooler, $10. GR 8-4431 or EV 4-1432.

CUSTOM-BUILT TOP COMPONENT hi-fidelity including AM-FM tuner. Must be heard to appreciate. Phone GR 7-3566.

GOLF CLUBS, SAM SNEAD REGistered 2 woods, 4 irons, 1 putter, bag and caddie cart, $85. GR 5-1900.

2 TWIN DOLL STROLLERS, $2.50 each; 1 large doll buggy, $8.50; 1 small doll buggy, $5. 1 baby stroller. Burpee canner, $15. EV 6-1044.

FOR THE BEST TURKEYS AND chickens in town. Stuart's Meat Market: 1402 Douglas. EV 3-9213.

SKIN DIVERS' SUPPLIES
Frank White's Scuba Shop
1819 Douglas Street

SMALL DOLL BUGGY, $4; LARGE doll buggy, $7; pedal kiddie car, $3; doll house, $3.50. EV 2-5438.

HO GAUGE ELECTRIC TRAIN sets, extra cars 50c and up. Ph. EV 2-1818.

REBUILT VACUUM CLEANERS. Repairs—Service to All Makes. ABC Electric, 809 Fort. EV 4-3113

G.E. WRINGER WASHING MAchine, $35; boy's tube skates, size 5; girl's figure skates. GR 7-2363.

WURLITZER, PLAYS 24 RECORDS or trade for small boat, $30. Phone GR 9-2114.

SALE OF RECONDITIONED shavers, all brands, from $5. Year guarantee. Shaver Shop 743 Fort.

BEEF BY SIDE OR QUARTER. Hogs, half or whole. Good for locker. Sell reasonably. EV 3-9005.

GOOD BUYS USED AND NEW household items, etc. Bargain House. 2506 Douglas, near Bay St.

COLEMAN OIL HEATER, BARREL and pump, $25 or best offer. Two large cribs, $5 each. EV 2-8424.

1 PAIR OF GIRL'S FIGURE skates, size 3, $3. EV 3-9403.

BIRD CAGE STAND. PHONE EV 2-4443.

12-GAUGE WINCHESTER PUMP shotgun. EV 2-7720.

THISTLE BABY CARRIAGE IN good condition. $15. GR 9-2336.

LARGE LIONEL ELECTRIC TRAIN set. What offers? EV 3-2559.

CHEST OF DRAWERS AND BABY carriage. EV 5-4272.

FOR SALE—BARBER CHAIR AND National cash register. EV 3-9482.

ELECTRIC TRAIN, TRIANG, AS new. EV 4-1838.

82 MISCELLANEOUS FOR SALE

WOODWARD'S
Used Appliance
And Marine
Showrooms
FROM OUR
WHITEWOOD (UNPAINTED) FURNITURE DEPT.

30" 3-DRAWER CHESTS with brass-tipped legs	$15.95
24" 4-DRAWER CHESTS with brass-tipped legs	$16.95
41" CHILD'S WARDROBE; 4 Drawers and cupboard	$26.95
47" DOUBLE CHEST with 8 drawers and brass-tipped legs	$29.95
60" 9-DRAWER CHEST, brass-tipped legs	$34.95
30" 4-DRAWER CHEST	$19.95
36" 4-DRAWER CHEST	$22.95
30" 5-DRAWER CHEST	$24.95
CHILD'S WARDROBE (4 Drawers and Cupboard)	$34.95
STUDENTS' DESKS (Top 16"x36" and 4 Drawers)	$19.95
4'6" RADIO HEADBOARDS	$24.00
3'3" RADIO HEADBOARDS	$13.95
NIGHT TABLE (1 Drawer)	$6.95
NIGHT TABLE (2 Drawers)	$6.95
32" BOOKCASE (2 Shelves)	$9.95
24" BOOKCASE (3 Shelves)	$9.95

Deepfreezers

36" ADULT WARDROBE	$34.95
22 CU. FT. "AMANA" UPRIGHT	$325
12 CU. FT. "AMANA" UPRIGHT	$245

BUY A USED TV
WITH A
WOODWARD'S
30-Day Unconditional Guarantee

TVs

24" WESTINGHOUSE TABLE MODEL, NEW PICTURE TUBE. YOUR CHOICE OF BLOND OR MAHOGANY	$142.50
24" ADMIRAL WALNUT CONSOLE	$165
24" RCA VICTOR CONSOLE, IN MAHOGANY	$176
21" PHILIPS WALNUT CONSOLETTE, NEW PICTURE TUBE	$98
21" ADDISON TABLE MODEL WITH LEGS, LIMED OAK	$69
21" RCA LIMED OAK TABLE MODEL	$129
21" RCA MAHOGANY TABLE MODEL	$129
21" MAHOGANY TABLE MODEL WITH BASE, NEW PICTURE TUBE	$139
21" ROGERS MAJESTIC, WALNUT	$132
21" G.E. WALNUT	$127
21" HALLICRAFTER WALNUT	$98
21" WESTINGHOUSE, WALNUT	$129

MANY MORE NOT LISTED AND ALL WITH A WOODWARD'S 30-DAY UNCONDITIONAL GUARANTEE

Automatic Washers
ALL OF THESE WASHERS HAVE BEEN OVERHAULED AND CARRY A 30-DAY UNCONDITIONAL GUARANTEE.

Easy	$139.00
2 Inglis, each	$144.00
1 Easy	$149.00
Kelvinator, new guarantee	$225.00
Norge	$99.00

Automatic Dryers

Bendix Gas	$99.00
Bendix, new, special	$199.00
Kelvinator, new	$225.00
Beatty	$148.88

Furniture
EXTRA SPECIAL
DUNCAN PHYFE STYLE EXTENSION DINING ROOM TABLE IN WALNUT. FEATURES 3 PEDESTALS. 24"x40" WHEN CLOSED. OPENS UP TO 85" WITH ADDITION OF 2 LEAVES. BEAUTIFULLY KEPT.
$96

Rocker, red	$48.00
Vilas Maple table and 2 chairs	$99.00
Bunk Beds, new, complete with felt mattresses. Can be separated for use as twin beds.	$66.98
Davenport, brown	$149.95
Platform Rocker, Attractive washable cover	$79.00
2-Pce Chesterfield Ste., mushroom color	$265.00
Small 3-pce Chesterfield Suite	$50.00
4'6" Walnut Bed with spring and mattress and matching 5-drawer dresser, new	$149.95

Electric Ranges

40" Moffat	$79.00
40" Frigidaire	$89.00
24" Chefmaster	$79.00
40" Moffat	$39.00

THESE ELECTRIC RANGES CARRY WOODWARD'S 30-DAY UNCONDITIONAL GUARANTEE

"Getting It At
WOODWARD'S
IS YOUR
BEST Guarantee"
779 Pandora EV 2-8932
CLOSED ALL DAY WEDNESDAY

CLEARING
1960 Model TVs, up to $150 saving. You can rent to own this set at only $10 per month.
1 used 24" Beach Range $59.95
RENT TO OWN!
Zenith Home Freezer
Rogers Majestic Television
MARSHALL-WELLS
724 Fort St. EV 4-1021
or EV 6-5657 evenings.

BEEF SALE
Sides of choice Baby Beef, 40c lb. One turkey, 39c lb., with above. Frying chicken, no giblets, 39c lb. Veal Steaks, 49c lb.
ALBERTA MEAT MARKET
1811 Cook St. EV 3-3012, EV 3-8552

FOR SALE—1960 VIKING 21" HIGH fidelity TV and 20' antenna, also 1959 Kodak Cavalcade automatic slide projector and 40"x40" screen. All in excellent condition. Reasonable. Phone EV 2-8593.

IS GARDENING YOUR HOBBY? Plastic sheeting has dozens of uses, for cold frames, protective wrappings and screens for tender plants, mulching, etc. Industrial Plastics, 580 Johnson. EV 4-5814.

FREEZER PACKS. CANADA choice beef, 25-lb. front pack $11.50, 25-lb. side pack $13.75; 25-lb. hind pack $16.50. Save on all freezer supplies. Avonlea Meat Market, 1423 Douglas St. EV 4-9515. Free delivery.

MODERN SHOE CO.
Quality Work Boots
Rubber Boots
EV 3-1821
1321 Douglas Street

FITTED WRINGER ROLLS
While You Wait
QUADRA APPLIANCE SERVICENTRE
3514 Quadra Street EV 5-6423

MIMEOGRAPHS, FLUID DUPLIcators, offset, equipment and supplies. A. B. Dick, new and used. Phone EV 3-6021. J. R. Pipes, 614 Trounce Alley.

CASH REGISTERS, SCALES, slicers, adding machines, etc., new and reconditioned. Owen Sons & Richardson, Ltd., 939 Johnson. Ph. EV 3-9353.

RED COUCH AND CHAIR IN green freize, also white enamel chest of drawers. 1814 Belmont, EV 3-5374.

LIFETIME ALUMINUM DOOR hoods. Free estimates. Victoria Tent & Awning Co. EV 2-5215.

MILK, 22c QT. CASH AND CARRY. Colwood Dairy Bar.

WRINGER ROLLS SAME DAY IF necessary. Taylor & Co., 816 Fort.

POTATOES, N. GEM No. 2, $3.25 100 lbs. Berryland, Elk Lake.

GRUNDIG PORTABLE TAPE REcorder, $85. No offers. EV 2-3008.

SIZE 40 TUXEDO SUIT, EXCELlent condition, $30. GR 7-3144.

45-GAL. DRUM AND WING PUMP, $15. EV 2-9847.

DEEPFREEZE FOR SALE. EV 5-5918.

GIRL'S WINTER COAT, SIZE 12 to 14, reasonable. Phone EV 2-8239.

GIRL'S BIKE, $15 OR OFFER. Sunshine roller skates, 366 St. Charles.

MUSKRAT FULL-LENGTH COAT, $30. EV 5-4963.

BABY CARRIAGE, LIKE NEW, Phone EV 4-2386.

82 MISCELLANEOUS FOR SALE

EATON'S
Warehouse Showroom
818 View Street

Choose from a wide and varied selection of fine quality used furniture and appliances. Use your EATON Account.

REFRIGERATORS
1 Gibson with across top freezer, 9 cu. ft. 125.00
1 Westinghouse, 6 cu. ft. 19.50
1 Frigidaire, 8 cu. ft. 79.00
1 Leonard, 9 cu. ft. 75.00
1 Servel Electric, 8 cu. ft. 59.95
1 Servel Gas, 9 cu. ft. 99.95
1 Servel Gas, 8 cu. ft. 59.95
1 McClary, 8 cu. ft. 75.00
1 Astral 29.00
1 Frigidaire, 9 cu. ft. 59.95

RANGES
1 Cyclos, Oil 49.00
1 Enterprise, Oil 25.00
1 Enterprise, Oil 30.00
1 Cyclos, Oil 139.95
1 Frigidaire Electric, Cottage 69.95
1 Guerney Electric 36" Cottage 50.00
1 Westinghouse Electric Cottage 60.00
1 McClary Electric and Oil 175.00
1 Guerney Gas and Wood and Coal 50.00
1 Fawcett Wood and Coal 50.00
1 Moffat Gas 85.00

WASHERS
1 Automatic Bendix Economat 10.00
1 Automatic Inglis 104.36
1 Automatic Inglis 125.00
1 Automatic Hotpoint 100.00
1 Automatic Frigidaire 299.95
1 Automatic Beatty 40.00
1 Thor, Wringer Type 39.95
1 Westinghouse, Wringer 19.00
1 Beatty, wringer type 19.30
1 Miss Canada, wringer type 50.00
1 Connor, Wringer type 45.00

OIL HEATERS
1 Small Coleman 35.00
1 Small Coleman 39.00
1 Large Coleman 45.00
1 Large Fairbanks Morse 45.00
1 Large Fawcett 35.00

TELEVISIONS AND RADIOS
1 General Electric 21" 60.00
1 Viking 21" 99.50
1 Westinghouse 17" 73.95
1 Sylvania 21" 164.95
1 Dumont 21" 89.95
1 Capehart 21" 150.00
1 General Electric 21" 89.95
1 Westinghouse Table 21" 87.95
3 Only, 3-speed Combination Radios. Each 49.95
1 3-Speed RCA Victor Combination Radio 145.00

PIANOS AND ORGANS
1 Heintzman Player 375.00
1 Doherty Player 350.00
1 Willis 375.00
1 Gourley 255.00
1 Homer 350.00
1 Doherty Organ 50.00

FURNITURE
1 4-Piece Walnut Bedroom Suite 80.00
1 3-Piece Blond Bedroom Suite 50.00
1 3-Piece Walnut Bedroom Suite 40.00
1 3-Piece Arborite Top Bedroom Suite 129.95
1 2-Piece Chesterfield, Slip-Covered 50.00
1 3-Piece Sectional Chesterfield, Green 349.00
1 2-Piece Sectional Chesterfield, Red 169.00
1 3-Piece Sectional Chesterfield, Wine 35.00
1 Armless Daveno, Beige 69.99
3 Only Chesterfield chairs Each 7.50
1 Set Bunk Beds, complete 69.95
1 5-Piece Kitchen Set 10.00
1 5-Piece Chrome Set 59.95
1 Antique Maple Dresser 69.88
7 Only Baby Carriages. Ea. 42.45
2 Only Baby Strollers. Ea. 13.95
1 Only Reel Power Mower 25.00
1 3-Hp. Rotary Tiller 115.00

EATON'S
Warehouse Showroom
818 View Street

Would You Like To LOSE WEIGHT? TRY "METRECAL" DIETARY PLAN FOR WEIGHT CONTROL Measured calories for weight control with adequate nutrition NEW 3½ LB. ECONOMY SIZE TIN $7.49
ORME PRESCRIPTIONS 757 Yates EV 4-9328

FOR CHRISTMAS? YOUTHS' AND YOUNG MEN'S LONG-SLEEVED V-NECK SWEATERS. AN EYE-CATCHING ARRAY OF COLORS AND PATTERNS. THE REGULAR PRICE OF THESE SWEATERS UP TO $12.95. A PRE-XMAS SPECIAL AT $5.98
LES PALMER 714 View St. EV 2-2825

• • • • • • •
MEAT SPECIALS Alberta Grain-Fed Beef Sirloin, T-bone, wing steaks, 79c lb. Stewing beef, 49c lb. Ground beef (lean), 3 lbs. 99c. Sirloin tip roast, 79c lb. Blade or round bone roast, 49c lb. Standing rib roast, 69c lb. CEDAR HILL MEAT MKT. 3009 Gosworth Rd. EV 5-2031 Closed Mondays. Open Fridays till 9 p.m.

Lay Away for Xmas ½" 1" 2" 3" Black and Decker Drill Kit Anniversary Offer 27 Pieces JUST $27.9? at Mc & Mc

VACUUM CLEANERS REPAIRS TO ALL MAKES ALSO USED MACHINES. LOWEST PRICES. OAK BAY HOME APPLIANCES SERVICE. 2047 OAK BAY AVE. EV 4-4276.

Toys * Toys * Toys Remember, you get most at your local Sunset Store. Gifts for all, lay-away plan and terms. DOMESTIC SALES 28 Burnside W. EV 3-3512

CHRISTMAS TOYS AND SPORTING GIFTS "Easy Parking" GAR TAYLOR SPORTS SHOP 817 Fort Street EV 6-4111

FRIGIDAIRE, $65; PAINTED wardrobe, $15; lazyboy armchair, $45; steel fire screen, $10; grey Alpacama coat, $15; casement window, $5; 3 small rugs, $2 each. EV 5-7189.

GET PLASTIC "SNOW." STYROfoam "snow" sheets and balls for Xmas decoration, at Industrial Plastics, 380 Johnson. You'll appreciate the low prices.

VACUUM CLEANER SALE Kirbys, Electrolux, Eureka, etc. Guaranteed. Very reasonable. Vacuum Cleaner Hospital, 1118 Cook St. EV 5-4332.

COLEMAN OIL HEATER 50,000 B.T.U., barrel, oil and stand, $40; Mason & Risch piano, $50. Ph. EV 5-8245.

PORTABLE SEWING MACHINE. Kirby vacuum cleaner and floor polisher as new, large rug, rose color. EV 6-4894.

PENTRON HI-FI TAPE RECORDER; new, complete with tapes and mike. Cost $185. Sacrifice $25. 1226 Craigflower.

CAULKING COMPOUND ROUND Window and door. Cartridges ea. 55c Farwest Paints Ltd. 2100 Douglas St. EV 5-9911

THOR WRINGER WASHER MAchine, automatic pump. Good condition. Phone EV 5-3827 between 5.30-7.30 Fri. or Sat., or 11.00-50 Sun.

GIRL'S MERCURY BICYCLE, ALL accessories, new condition. Man's new charcoal suit, large size. Call GR 9-1756.

2 670x15 AND 2 520x13 SNOW tires; one 12 and one 6-volt battery; G.M. car radio; one electric oven; one couch. GR 9-1402.

SAFETY FEEDING TABLE, $12; English convertible baby carriage, $30. EV 5-7118.

FULL-LENGTH MUSKRAT BACK fur coat, like new, size 1? $90. EV 4-6317.

PLYWOOD FIGURES DONE TO order. EV 5-0615.

SMALL CRIB, WALKER, FOLDING playpen and swing. EV 5-599?

82 MISCELLANEOUS FOR SALE

99c DAYS AT HARKNETT'S

* ENTERPRISE oil burning range. Gleaming white enamel and polished steel top. Comes complete with clock, minute minder, hot water coil automatic draft control. Drum and stand. This is as new. New replacement value $375. Yours for $199.99

* INGLIS automatic dryer. White enamel finish has been well preserved. Works perfectly. $114.99

* THOR square tub wringer-washer. Features include pump, automatic timer and Lovell safety wringer. You can't afford to be without a washer at this price. $59.99

* OIL BURNING KITCHEN RANGE (6-hole) with CYCLOS burner and hot water coil. $59.99

* GURNEY 4-burner gas range in ivory enamel. $19.99

* HOT WATER TANK. 30 gal., galvanized with 2,000-watt immersion heater and thermostat. $19.99

* 3 ASSORTED WRINGER WASHERS. All working. The come and get 'em price $13.99 each

FOR A CHRISTMAS GIFT she'll always remember give her this "BEATTY" "top of the line" matched automatic washer and dryer. Has been selling regularly at $768. DON'T MISS THESE AT $599

SPECIAL ONE WEEK ONLY NAUTILUS no-duct hood. Fits any range. Installed in minutes. Regular $126.95. Now $99.99

HARKNETT APPLIANCES 2333 GOV'T ST. EV 4-4169

SAVE MORE AT I.G.A. Hundreds of items on Special every week at I.G.A. Foodliner, 3475 Quadra and Hi-way Foodliner, Colwood Corner.
Canada Choice fresh-ground Beef. 85% lean, "best in town." Priced at 3 lbs. $1.00
Frozen fresh Pork Spare Ribs, lb. 49c
Bacon, Hickory smoked, by the piece, lb. 49c
Royal City Peaches, fancy, 2 tins 39c
Heinz Vegetable or Tomato Soup, at 8 tins $1.00
Instant Milko, large 3-lb. box 89c
Libby Tomato Juice, large 48-oz. tins 2 tins 55c
Peek Freans, digestive or Short Cake 2 pkgs. 39c
King-size Surf Soup Powder, pkg. 99c
Cello Spinach, fresh pack, pkg. 19c
Sun Rype Apple Juice, Blue Label, 48-oz tins 3 tins $1.00
Delicious Apples, B.C., 4-lb. cello bag 49c
Frozen French cut Green Beans, at 2 pkgs. 39c
"Live better for less at I.G.A." Prices effective Mon., Nov. 21 to 26.

STAUFFER MAGIC COUCH. SPECIAL CLEARANCE OF DEMONSTRATOR MODELS. COMPLETE, INCLUDING COUNSELLOR SERVICE. STAUFFER HOME REDUCING PLAN. EV 3-8398, NIGHT AND DAY.

COMBINATION TAPE RECORDER, radio and P.A. system. Fun and education for the whole family. Record and play back your talents. Capture baby's first words. Practice good speech and voice habits. Bargain priced at $109.50 complete. EV 3-7736.

AUTOMATIC ELECTRIC HEATER, $12; badminton racquet with press, $10; one yellow net, one blue taffeta semi-formal and one pink brocade sheath, sizes 8-10, $10 each; one Sabre 620 flash camera, new, $8; Milady electric razor, $5; woman's white tube skates, size 4, $5; white figure skates, size 5, $5; child's car seat, $1.50. GR 8-3611.

DON'T GO BALD. LANEX, THE sensational scalp treatment, stops dandruff, excessive falling hair, itchy scaly scalp. Satisfaction or money back. $1.95 a jar at McCall-Davey Drug, 1469 Douglas, EV 2-3831, EV 2-3615 SHELBOURNE DRUG Hillside and Shelbourne, EV 4-8106

LANEX, CONTAINING 60% LANOlin, is an effective scalp treatment for excessive falling hair, dandruff, or itchy, scaly scalp. Greaseless. Satisfaction or money back. $1.95 jar, at BRUCE'S PHARMACY 3220 DOUGLAS EV 2-0400

ROLLEIFLEX CAMERA OUTFIT. f3.5 Tessar, LV shutter, case, lens hood, 4 filters, close-up lens, plate and cut-film back adapter, field lens, super slide kit, neckstrap, etc. Bargain at $125. EV 3-0423 after 10 a.m.

1 FULL-SIZE WALNUT BED, COMplete with spring-filled mattress, $15. Single Restmore felt mattress, $7. Singer treadle machine, $15. Phone EV 3-7934.

GIRL'S SIDEWALK BIKE; VIKING 3-speed combination; guilt frame mirror; hot plate; lawn mower; speed skates, size 11; kitchen stools; encyclopedia. EV 2-4977.

HOTPOINT FRIG, GOOD CONDItion, $7?; Beatty wringer washer, like new, $40. Converted oil stove, latest Cyclos burner, $45. Electric fireplace heater, $12. EV 5-0567.

NURSE'S CLINIC SHOES 9½ quad, new; child's Burberry, size 10, $4; play jacket, size 8, $1.50; other clothing, size 6 and 8. GR 9-6055.

GENUINE ANTIQUE! 1868 French Meerschaum pipe with case, 4-in. carved figure on bowl. Wonderful opportunity for collectors. Offers. GR 8-3611.

LIONEL ELECTRIC TRAIN, automatic switches, talking station, gang car, many extras, including 6 x 10 table, $85. Assortment of Dinky toys. GR 9-2364.

LIONEL ELECTRIC TRAIN, EXtra track and switches, $25. Lionel remote, electric switches, $10. Ph. GR 7-3158.

AUTO LOCK SPECIALISTS Keys for Foreign Cars PRICE'S KEY SHOP 847 Fort St. EV 4-6221

WATERPROOF TARPAULINS. Small to large. Priced from $5.60 for 5'x7'. Victoria Tent & Awning Co., 831 Balmoral Road. EV 2-5215.

AS NEW, TRIANG H.O.-GAUGE electric train, complete with extra cars, track and switch tracks, $35. GR 9-5207.

RUG 9x10; BAR; FIREPLACE AND shelves, semi-circular tables; davenport, odd chairs, man's coat, 40. EV 5-3270.

SCOTCHLITE SILVER OR GOLD safety reflective tape, 1-in. wide. 25c per foot. SHERWIN-WILLIAMS, 1314 Douglas. EV 4-3013.

CHILD'S SLIDE, $3; MAN'S BIcycle, $12; Persian cape, needs repair, $8; 50 pair women's shoes, $5; wooden wagon wheels. EV 2-4636.

.027 LIONEL ELECTRIC TRAIN, barrel loader, searchlight car, extra accessories. Lots of track. Cost over $100, sell for $60. Phone GR 9-2295.

30-FT. ALL-CHANNEL TV ANTENna and Hollywood double bed, $15; approximately 3 units Presto logs, $40; and drapes. GR 9-5252.

2 LADY'S COATS, CHESTERBARrie Covet cloth, also 2 suits, 1 lady's jumbo knit sweater, size 18-20. Phone EV 2-6326.

AS NEW, BRASS FIRESCREEN; de luxe automatic washer; set of wash trays; taps; other items. Best offers. EV 4-9512.

OIL DRUM, 9-FT. STAND, 25-gal. oil, copper feed line, good galvanized water tank $25. Phone EV 5-5486.

6 CU. FT. FRIDGE, $55. MEN'S 7-ft. skis. One pair men's ski boots, size 10. Ski poles. EV 6-4039.

LOVELY BROCADE AFTER-5 dress, fit size 13-14; also mink neckpiece, new condition. GR 9-2389.

CAULIFLOWER FOR FREEZING, $1 large crate. Bring own container Wilf Butler, 2116 Keating X Road

LADY'S BROWN SQUIRREL jacket. Good condition. $35. Phone EV 3-6388.

LOVELY BLUE BRITISH INDIA rug, as new, 8 x 10, $50. EV 5-5500.

SKY MASTERS

82 MISCELLANEOUS FOR SALE

B-B-B-B BUTLER BROTHERS BETTER BUYS

Refrigerators Clearance
10-CU.-FT. McCLARY REFRIG WITH 60-LB. FREEZER $199
11-CU.-FT. AUTOMATIC REF. FREEZER, 50-LB. ZERO FREEZER, $269, AND TRADE
13-CU.-FT. AUTOMATIC REF. FREEZER, 50-LB. ZERO FREEZER, $299 AND TRADE
12-CU.-FT. ADMIRAL TWO-DOOR, $259 AND TRADE
14-CU.-FT. ADMIRAL TWO-DOOR (FREEZER IN LOWER HALF), $499 AND TRADE

Freezer Clearance
1 ONLY 17-CU.-FT. ADMIRAL CHEST FREEZER $299.00
1 ONLY 14-CU.-FT. ADMIRAL VERTICAL $339.00
1 ONLY 14-CU.-FT. McCLARY VERTICAL $329.00

Reconditioned TV Your Choice $99
21" ADMIRAL $99
21" MOTOROLA $99
21" ROGERS MAJESTIC $99
21" SPARTON $99
21" WESTINGHOUSE $99
21" CROSLEY $99
21" RCA VICTOR $99
ALL RECONDITIONED AND SOLD WITH GUARANTEE

BUTLER BROTHERS 707 VIEW ST. EV 3-6911

6 MONTHS (A HALF YEAR) MONEY-BACK GUARANTEE 21" WESTINGHOUSE LIMED OAK TABLE MODEL TV WITH SIDE MOUNTED CONTROLS. COMPLETE WITH CUSTOM ROTARY BASE. $79.50
1 ONLY DEMONSTRATOR "HOOVER" FLOOR WASHER. REG. $99.50, TO CLEAR $65.
Quadra Appliance Servicentre 3514 Quadra EV 5-6422

CLEARANCE 12 ONLY 9'x12' "TRILAN" RUGS * TREE BARK * TWEEDMERE * THATCH REG. $95.40 NOW $77.80 TERMS ARRANGED
HOME FURNITURE 825 Fort EV 2-5198

W. L. ANDERSON SECURITY EQUIPMENT NEW and USED safes, vault doors, cash chests, safety deposit boxes, insulated files BOUGHT and SOLD. Safes opened, repaired, combinations changed. Over 30 years experience 2155 Blanshard. EV 6-2022. Res. EV 5-8901.

DISPLAY SHELVES FOR 3 WALLS, complete with uprights, also window shelf with wrought iron supports. Turkish carpet 8x10 (red and blue). Pair of early Victorian ladies' and gentlemen's chairs, perfect condition. Gate-leg drop-leaf table. EV 3-1137.

1 TENT, IN PERFECT CONDItion, used less than 2 mo. 10 by 12. Best offer. 3-Burner Coleman stove, barely used, in perfect condition, best offer. Ping Pong table, suitable for learner. Phone EV 3-8905 or call at 1165 Fairfield Road.

1 8-FT. MEAT COUNTER, REconditioned and guaranteed. 1 8" circular saw, ¾ h.p. motor, new condition. 1 24" jig saw, ½ h.p. motor, new condition. All at reasonable price. GR 9-5898 after 12 today.

MOWERS SHARPENED, ENGINE parts and repairs. VICTORIA SERVICE CENTRE & LAWNMOWER HOSPITAL. U FIX-IT GARAGE Space parts and tools. Low rates. Broad and Cormorant. EV 3-5552

1 MAYTAG WRINGER WASHING machine, $30. 1 steel wash sink with lid, $10 (1 year old). Fairbanks-Morse TV. Perfect shape. 21" screen, mahogany casing, 1 year old, $165. EV 3-5146.

LIONEL TRAIN AND ACCESSORies. Will sell as set or separately. 2 large toy trailer trucks. Girl's 18" bike. Boy's ice skates, size 5, $3.50. EV 5-3921.

RETINA 3C CAMERA, BUILT-IN exposure meter, tripod and flash equipment. Used twice. $150. Girl's CCM figure skates, size 8, $10. GR 9-1225.

REVERSIBLE PLAID SKIRT. Green and tan tones. Never worn. Pale blue floral nylon chiffon dress over taffeta, size 16. Like new. Reasonable. EV 3-9584.

GIRL'S PINK FLOWER DRESS and gloves, size 12-14 teen, $5, as new; girl's figure skates, size 3, $6. EV 3-8440.

CHILD'S WARDROBE, 4 DRAWers and cupboard, $15; large crib and mattress, size 27"x51", $15. EV 4-4602.

SEVERAL NICE FUR COATS INcluding Persian lamb. The Browse Around on Quadra off Fort. 1118 Quadra.

FOR SALE—SURGE MILKING MAchine with 2 units; also electric milk cooler for tank. GR 5-2195.

BOY'S BICYCLE; SMALL ACcordion; knitting machine; boy's ice skates; crib. EV 3-3815.

TRIKE, $6; COUCH, $5; DINETTE suite, $25; new copper fire screen, $15. EV 5-0026.

20 CU FT VIKING DEEPFREEZE, 2 years old, as new, $198. Phone GR 7-1681.

7-PCE. SET WATERLESS COOKware. GR 8-2323.

MARY MAXIM INDIAN SWEATER, size 44, $25. Phone EV 2-9736.

GIRLS' CLOTHING, 10-12 YEARS, excellent condition. GR 7-1295.

BOY'S ICE SKATES, SIZE 3, $4. GR 9-1585.

WOMAN'S COAT, SIZE 46, NEW $15. EV 3-6581.

CONCRETE FENCE POSTS, berry carriers, wire. GR 7-2147.

LEICA 3-C, F-2 LENS, $75. 942 Kings Road, EV 6-4533.

7¼" HEAVY DUTY PORTABLE electric Skilsaw, $65. EV 4-6540.

12" BAND SAW, TABLE AND motor, $45. EV 5-1251.

MEN'S SKATES, SIZE 10, BRASS fire screen, boy's bicycle. EV 4-4522.

PORTABLE VIKING 4-SPEED, ALmost new, $28.50. EV 6-4738 eves.

20 VOLUME SET, COLLIER'S ENcyclopedia, new condition. GR 9-5649

1 PR. BUDGIES AND CAGE; child's ice skates, size 10. EV 5-1870.

CUB UNIFORM, LIKE NEW, $7.50. EV 2-5525.

HO GAUGE ELECTRIC LOCOMOtives, cars, kits, etc. EV 2-1818.

82 MISCELLANEOUS FOR SALE

FREE Freezing, cutting, wrapping and city delivery. Enquire about our Budget Terms
ALBERTA GRAIN FED CHOICE BEEF
Sides 48c lb.
Hind ¼ 59c lb.
Front ¼ 37c lb.
Quarters average 110 lbs. Fresh Fowl (cleaned) 99c EACH
B.C. MEAT MARKET Where the freezer owners buy 632 Yates EV 4-8622

GET IT AT SOUTHALL'S USED DEPARTMENT
1 Fairbanks-Morse B-15 Coal Stoker with controls, like new.
Fawcett Wood and Coal Range $35
Coleman Oil Space heater, 50M B.T.U. $60
Thor Lowboy with day tank, 45M B.T.U. $65
1 25-lb. Fairbanks-Morse Coal Stoker $75
2 Steel Wood and Coal Furnaces, each $50
1 Rheem Custom Gas Automatic Water Heater $25
1 good used Cyclos Floor Furnace, complete with drum and stand $90
1 Homart used Floor Furnace, A-1 $75
1 Fuel Lift Pump, as new, AP $25
1 ONLY, NEW Wood and Coal Water Heater $30
SOUTHALL'S HEATING LTD. 833 Balmoral EV 5-9777 anytime

SEE THEM ON TV and buy them at STELCK'S Popular toys and games for all ages including the Romper Room Line, Jon G. Nagy's Learn to Draw, Presto Paint and Sparkle Paint, Outdraw the Law, Shooting Shell Winchester, Shooting Shell .45, Kelly's Rifle, Quick-Draw McGraw, etc., etc. STELCK'S Hillside at Quadra EV 2-5231

BRITISH-MADE CHEMISTRY SETS IN 4 SIZES COMPLETE WITH CHEMICALS, ACCESSORIES AND INSTRUCTION MANUAL. PRICED FROM $4.95 TO $16.95. THIS IS TRULY AN EXCEPTIONAL VALUE AND WILL MAKE AN IDEAL XMAS GIFT. A SMALL DEPOSIT WILL HOLD. McGILL & ORME SURGICAL SUPPLIES 1012 BROAD STREET EV 4-8433

• • • A • • • Real Buy BOYS' BROWN LEATHER OXFORDS Sizes 1-5½—A Classified Special $5.97
STYLERITE SHOES EV 5-3613 Douglas at Johnson

NYLON ELASTIC HOSIERY FULL-LENGTH AND OPEN-TOE FULLY FASHIONED FIRST QUALITY $6.95 PAIR OWL DRUG FORT & DOUGLAS EV 5-6761

PRESCRIPTIONS FOR OLD-AGE PENSIONERS A SPECIALTY SAVE TIME! PAY Light and Phone Bills TWO LOCATIONS McCall Davey Drug Store 1469 Douglas. EV 2-3831, EV 2-3615 Shelbourne Drug Store Hillside and Shelbourne. EV 4-8106

BRITISH INDIA RUGS 10'x14' ONLY $279 HUMBER'S

ONLY $3.99 Children's oxfords, brown, black. Girl's 2-strap, brown, black. Children's and misses' saddles, blue and white. FOOT PRINCE SHOE STORE 613 Yates EV 4-0323

WANTED A RELIABLE PARTY TO TAKE OVER PAYMENTS ON REPOSSESSED TV. MARSHALL-WELLS 724 FORT ST. EV 4-1021 OR EV 6-5657 EVENINGS

GOLDEN OPPORTUNITY FOR YOU to buy now and save. Lawn mower, clearance, new and used machines at 20% discount. Reed's Saw Repair, 1120 Cook St., EV 3-8324. Open all day Saturdays.

BOY'S ENGLISH TAILORED GREY flannel suits. Famous Rados brand from only $16.50; knee pants, $5; longs, $10. Navy raincoats, Cravenette, from $22.50. John McMaster, 1012 Fort St., EV 4-4712.

GRANDFATHER CLOCK, DATE 1780, oak case; iron-bound sea chest, Tuxedo, 36" chest; quantity of classical Pianoforte music. Phone GR 8-2348.

ELECTRIC TRAIN LAYOUT. PUSH button for 4 switches, fully landscaped with electric lights, houses, etc. Sidewalk bike with small balance wheels. EV 4-3012.

LADY'S MOUTON COAT, SIZE 16, $50; boy's skates, size 6, $1; boy's red Corvette coat, size 14, $6. Phone EV 4-4469.

12-GAUGE DOUBLE BARREL hammerless shotgun, long range, $30. EV 2-4089.

EASY DRYER. EXCELLENT CONdition. $150 or nearest offer. Ph. GR 8-1115.

SIMS 7-BAR CHANNEL 4-5 YAGI, $14. Sims 7-bar channel 7-13 Yagi, $6. New. 1080 McBriar. GR 9-5964.

8-PIECE SET WEAR-EVER COOKware. Reasonable. "Romance" child's sewing machine. GR 8-2474.

SINGER PORTABLE SEWING machine, kitchen buffet, boy's bike (large). GR 9-1933.

YOUTH'S BED, COMPLETE; baby stroller. EV 4-9193.

3-SPEED COMBINATION, $40 OR near offer. EV 3-8626.

PLAYER PIANO ROLLS, $1 EACH. 551 Frances Avenue.

BOY'S BICYCLE, 20-IN. WHEEL. Tricycle with trailer. GR 9-2936.

NATURAL MUSKRAT COAT, SIZE 20, full length. GR 7-1628.

GIRL'S COAT, FIT 10-12-YEAR-OLD GR 7-3835.

SNOW SKI OUTFITTERS. RENtals. Peetz Ski Shop, 574 Johnson.

LADY'S WINTER COAT. FUR trimmed, size 18, $12. EV 4-0885.

82 MISCELLANEOUS FOR SALE

YOUR FAVORITE SNAPSHOT makes a most personal PHOTO - GREETING CARD Choose from several basic designs 25 CARDS WITH ENVELOPES $3.00 OR AS LOW AS $1.55 A FINE SELECTION OF COUTTS HALLMARK CARDS, WRAP AND RIBBON SUTHERLAND PHARMACY 2601 Douglas St. EV 4-3122 Open Sunday 6 until 9

LIONEL 027 MODEL TRAIN INcluding locomotive, operating work crane, searchlight, dump car, hopper car, tender with whistle and wrecking car, multi-control transformer, station and other accessories, over 40 ft. of track on scenic layout. Perfect condition. Cost $150. Bargain at $60. GR 7-3827.

17" FLEETWOOD PORTABLE TV set with stand, Sony 7 transistor portable radio with leather carrying case. Kidney shaped arborite coffee table. All items in excellent condition and very reasonably priced. Phone EV 4-7525 after 6 p.m.

UNDERWOOD STANDARD TYPEwriter, also portable typewriter; 21" Philips TV with record player; 8-mm. Bolex movie camera, 8-mm. Dejur still camera with wide-angle telephoto lens, range finder, flash and light meter. Open to reasonable offers on all items. EV 3-6749 after 6.

CORNS INSTANTLY RELIEVED with Lloyd's Corn and Callous Salve and Pads. Don't suffer any longer. Salve 75c. Pads 50c at McCALL DAVEY DRUG 1469 Douglas. EV 2-3831, EV 2-3615 SHELBOURNE DRUG Hillside and Shelbourne, EV 4-8106

GOOD USED BED AND MATtress, good chesterfield as low as $5 each. Late Cyclos burner units $25. Nobody can undersell your Peoples Trading Post. We operate for your benefit. Free delivery. We are open every day till 9 p.m. GR 8-3933, GR 8-1017.

UNPAINTED MR. AND MRS. chest of drawers; also small chest of drawers; 9 x 9 grey Wilton rug; 15' wide drapes, floor length; 2 pairs of drapes, 63" long; buffet; black wrought iron writing desk and chair. GR 9-2495. 3951 Rainbow.

SCOTT'S ANTI-GRAY HAIR TONE imparts natural looking color and lustre to gray streaked and faded hair. Ask at McCall Davey Drug, 1469 Douglas, EV 2-3831, EV 2-3615 Hillside and Shelbourne. EV 4-8106

TOYS, TOYS Shop for toys at the Malahat Chalet, while you enjoy a dinner or snack in the unusual surroundings of the Totem Room, or Coffee Bar.

THROUGH ILLNESS, HOME SOLD Converto and chair, $80; 9x12 red rug and underfelt, $40; draw-style fire screen, $15; large mirror vanity, 5 drawers with stool, $40, lamps EV 4-9617

¾ BED, SLAT-SPRINGS AND MATtress, both in good condition. Lady's dresses, English wool and jersey; beige coat; lovely wool tweed coat; 2 suits; sizes 12 to 13. Phone EV 4-0152 eves. only.

LIONEL .027 LAYOUT, AUTOMATIC switches, station, milk loader, coal loader, etc. Cost $125, asking $75; B.S.A. 1956 Bantam motorbike, rebuilt motor, excellent condition, reduced to $125. EV 4-9273.

PALE MAUVE SHEATH WOOL jersey dress, size 18, as new; white ballerina gown, size 16, good condition; lady's rose-colored suit, size 16, brand new condition. EV 5-5682.

ONE GIRL'S BLUE MOHAIR coat, chamois, zipper lined. Like new. 14-16, $12; 1 tan parka, lined, $6. 1 fur lined boy's black leather jacket, size 34, $9. GR 9-4269.

ZENITH FRIDGE, 1960, 10 CU. FT., fully automatic, with 45-lb. freezer; used three months; $300. Westinghouse wringer-type washer, good working order, $15. EV 6-3986.

WATERPROOFING TREATMENT for canvas and clothing. Victoria Tent & Awning, 831 Balmoral Road. EV 2-5215.

CHRISTMAS GIFT, HAND-MADE Indian sweater, size 16-18, black and white star design with zipper in front, $25. EV 3-1410.

GIRL'S "CLUB SPECIAL" FIGURE skates, white, size 2, new, $10. Boy's ice skates, size 7, new, with rubber guards, $10 EV 5-7932.

4-CYLINDER COMPRESSOR, ¼-h.p. electric motor and spray equipment, $90; Coleman camp stove, $5. 3346 Doncaster.

3 SINGE-BREASTED SUITS, SIZE 39; 1 grey hand stitched, $25, 1 brown, $20, 1 tweed, $15. All good condition. EV 5-2707.

WORLD BOOK Recommended by B.C. authorities. THE HAUNTED BOOKSHOP 845 Fort "WORLDBOOK" EV 2-1427

HIGH-POWER - 3 - LENS TRIPOD telescope, $100 or offer; brand new ¾-bed Sealy mattress, complete, $45. EV 4-6497.

LOVELY HEPPLEWHITE MAhogany dining room suite. Good condition. Laundry tubs, complete. GR 7-2427.

WALNUT VENEER DROP-FRONT desk, $30; girl's Raleigh, has everything, $40. EV 4-1524.

CHILD'S RIDING HORSE, LIKE new. Age 4-6 years. Very reasonable. EV 2-0590.

SMALL PRESCOLD FRIDGE, NEW. English make. Suite 3, 349 Cook. EV 5-4868.

16-IN. CCM TRICYCLE; GIRL'S ice skates with guards, size 4; small doll buggy. EV 4-3933.

COMPLETE TRAIN, TRACK AND transformer, $25, also box accessories. EV 5-7839.

BROWNIE 300W MOVIE PROjector. 8mm, like new, $50. Also screen. EV 3-4244.

LARGE BRITISH COLONIAL stamp collection. Good buy. GR 7-6845.

ONE PAIR LEADED FRENCH doors, 30"x80", $20. 2508 Douglas St. EV 2-1951.

ASAHIFLEX 35MM. CAMERA and case. New condition. $55. GR 8-3059.

NEW 110-220 ½ H.P. G.E. ELECtric motor, overload cut-off, $25. EV 5-0976.

7-INCH PORTABLE ELEC SAW New 1½ h.p. "Thor" with safety clutch, $40. EV 3-7736.

HUDSON SEAL COAT. EXCELlent condition, very reasonable. Ph. EV 3-6828.

OLDER TYPE MAYTAG WASHING machine and wringer. Cheap. Phone EV 2-2788.

CHROME SET (AS NEW), MAhogany buffet, Maytag washer, 36" Moffat gas range. EV 2-5816.

WEBSTER SPRAY PAINT UNIT. 70 lbs. pressure. Very reasonable. EV 5-4332.

POTATOES, CARROTS, TURNIPS, apples, etc.; roses, shrubs, plants Mattick's Farm, GR 9-1636.

GOOD USED FRIDGES. ALL sizes. G.B. Refrigeration, 405 Bay. Reliable service. EV 6-2744.

3 FOLDING GARAGE DOORS with hardware $15. Automatic coffee percolator $9.50. GR 8-1560.

21-IN. HALLICRAFTER TV. BARgain. President vacuum cleaner. GR 7-2758.

GREY AXMINSTER RUG AND underfelt, 9.0x12.0, $150. GR 8-1014.

CHROME BIRD CAGE, GOOD CONdition, $25. Apply 3306 Aldridge.

BABY CARRIAGE. PLAY PEN, table saw and motor. GR 9-3454.

INTERNATIONAL FRIDGE. WESTinghouse washer. Tools. EV 5-7075.

82 MISCELLANEOUS FOR SALE

SAVE $10 DORMAN'S ON DOUGLAS "BUY OF THE WEEK" CAR COAT CLEARANCE PURE WOOL MELTONS IN BEIGES AND GREYS $24.50 REG. $35.

LIMITED QUANTITY FRESH-dressed turkeys for Christmas. EV 4-6541.

CHILD'S SNOWSUIT, IN PERFECT condition, suitable for girl or boy. GR 9-5470.

BABY'S SWING, JUMPING chair, basket. Miscellaneous clothing to 18 months. EV 5-6252.

GREEN HALL CARPET, GOOD Axminster, 16', $15; single white metal bed, $5. EV 3-5836.

MINK-TRIMMED HUDSON SEAL coat, like new, size 40. Phone EV 6-1739.

BOY'S 16-IN. BICYCLE, $15; SIZE 4 boy's skates, $5; size 5 lady's skates, $6. GR 7-3389.

MOVING. MUST SELL 40" LOOM, kidney dresser, upholstered chair, Aga range. EV 2-3375.

FOR SALE. 1 SET OF LEFT-handed golf clubs and bag. Phone EV 2-6668.

WASHER, GOOD CONDITION, electric train and violin, as new. EV 4-6957.

BOY'S WINTER STATION WAGON coat, like new, size 8-10, $6. Phone GR 7-2113.

CAMP COOLER, $10. NEW BLOW-torch, $8. ½ H.P. motor, $5. Vanguard panel truck, $65. EV 4-1432.

2 GIRLS' 3-SPEED BIKES, ONE AS new, 21 and 23-inch; Revell H.O. electric train set, as new. EV 4-4083.

FOUR-SKIN KOLINSKY CHOKER. Good condition. What offers? Phone EV 2-1915.

HEARING-AID, LATEST MODEL, half price. Also electric heater, $5. EV 2-5446.

PAIR OF WHITE BOOT WOODEN-wheel roller skates, size 5. Good condition. EV 2-1785.

BLACK SEAL FUR COAT. WORN very little. What offer? Size 14. EV 3-7300.

ICE CREAM FREEZER CONVERTed to deepfreeze. A-1—$100 or offer. 1850 Ruby Road.

BRIDE DOLL, BRAND NEW, AND doll's house, both for $12. GR 7-2113.

REVERSIBLE SKIRT, RED BLAZer, 16-18. Phone EV 3-9538.

3 ROCKING HORSES, $5 EACH. EV 4-1277.

GIRL'S FIGURE SKATES, SIZE 4, good condition. EV 4-0472.

TOMATOES 10c LB. WALL FLOWers 50c doz. Murdoch, 1871 Ruby.

ROCKING HORSE $2. FOLDING gate, large crib, playpen. EV 2-8989.

GENDRON BABY BUGGY, $15; girl's tube skates, $4. EV 2-7425.

KNITTING MACHINE, A PROFITable pastime. EV 4-4929.

LADY'S MOUTON FUR COAT, H.B. tan wool blankets. EV 6-1751.

CHESTERFIELD AND CHAIR, $30. Folding ironing board $3. EV 2-8818.

FORMALS AND SCHOOL CLOTHES, size 10-12. GR 8-4650

UPRIGHT VACUUM AND POLISHer. Good condition, $35. GR 9-1532.

COLEMAN OIL FLOOR FURNACE also Maytag washer. EV 4-5064.

83 MISCELLANEOUS WANTED

YOU CAN GET CASH TODAY AND the highest possible prices for your discarded jewelry. Those old wedding bands, watches, nuggets, denture fillings, chains, bracelets, coins, etc., are cash in your pocket if you will please phone Phil Hains at EV 2-2441.

WE BUY AND SELL CAMERAS, musical instruments, radios, furniture, major appliances, etc. Give us a call. Island Trading, 1415 Government. EV 4-5354.

WANTED TO BUY CONTENTS OF HOMES (Or parts thereof) EV 4-1621 — EV 4-1763

ADELPHI BOOK SHOP Buys Beaver Magazines, B.C. Historical quarterly, Can. Geographics. 822½ Fort EV 5-1746

WANTED, DINING ROOM SUITE, small walnut traditional; TV set, brown or gold chesterfield. Phone EV 5-3270.

MECCANO SET, BICYCLE FOR 7-year-old boy, 3-speed record player. Phone EV 2-5787 Monday after 9 a.m.

WANTED, MECCANO SETS IN good condition. Phone between 8 and 9 p.m., GR 7-1424.

WANTED, GIRL'S BICYCLE, METranomea electric train, child's table and chairs. EV 3-8127.

WANTED DOLL CARRIAGE FOR 5-year-old. Good condition. Phone EV 5-9936 or EV 2-1729.

7'X9' SECTIONAL GREENHOUSE. Large rug at least 12'x17'. Phone EV 3-1137.

GOOD BOOKS ALWAYS BOUGHT HAUNTED BOOKSHOP 845 Fort "WORLDBOOK" EV 2-1427

CASH PRICES PAID FOR GENTLEmen's good used clothing. The Bazaar, 1317 Broad Street. EV 2-2814.

FURNITURE, ETC., WANTED — Sell with confidence. Phone Wally Gray, EV 2-1631.

FURNITURE AND APPLIANCES PURCHASED FOR CASH KILSHAW'S — EV 4-6441

A USED APPLE CIDER PRESS. Details and price to Victoria Press, Box 1782.

WANTED—GOOD QUALITY 9.0x10.0 rug or larger, green or brown tones. GR 7-3058.

BOOK CALLED "TWILIGHT Grey" by Horace Annesley Vachell. GR 9-1752.

WANTED—USED ENGLISH MARmet doll buggy. Phone after 5, EV 6-3694.

GIRL'S BICYCLE, 15" OR 16". Must be in good condition. Phone EV 5-3521.

XMAS TREES, ANY QUANTITY, standing only. GR 5-1879.

CHILD'S SWING SET. REASONable. EV 5-1732.

WANTED: GIRL'S FIGURE skates, size 3. EV 2-5708.

MICROSCOPE. MUST BE GOOD quality. EV 3-0666.

WANTED — BRASS BIRD CAGE stand. GR 7-6055.

WANTED—SMALL PIANO ACCORdion. Phone Mr. Pearson, EV 5-3609.

WANTED — SMALL GARDEN greenhouse. EV 4-3105.

WANTED—LARGE, CLEAN, USED trunk. GR 9-1689.

WANTED—SINGLE LAUNDRY TUB with stand. GR 8-3226.

BOY'S WOODEN WAGON. GOOD condition, please. GR 8-2938.

MECCANO OR ERECTOR SET. EV 3-9366.

WANTED — USED FURNITURE. Holland Bros. & Co.. EV 3-0913.

PEDAL TRACTOR, CHAIN driven, good condition. GR 7-2940.

BEAM SCALE TO WEIGH 500 lbs. EV 2-9077.

WANTED — AUTO FLOOR JACK, also disc sander. EV 3-2357.

CASH FOR YOUR OLD RUG. EV 3-8916.

WANTED—EXTENSION LADDER. EV 2-5550.

TOP PRICES FOR SCRAP. PICK-up service. GR 8-2268.

WANTED — TRICYCLE AND wagon. EV 3-2851.

83 MISCELLANEOUS WANTED

••• We ••• Salvage Your Waste
STEEL — $16.00 TON
No. 1 CAST — $30 TON
No. 1 COPPER WIRE—20c LB.
RED BRASS — 17c LB.
RADIATORS — 13c LB.
Open every Saturday till 4.30 p.m. 343 TYEE RD. EV 4-6922
Industrial Iron Co. Ltd.

CONTENTS OF HOMES BOUGHT FOR CASH, OR ADVANCE MADE. MAYNARD'S Auctioneers Quick Cash Settlement 731-3 Johnson St. EV 4-5921 EV 4-1621

Lunds Auctioneers CASH ADVANCES PROMPT SETTLEMENT 926 Fort EV 6-3308

84 SWAPS

'52 CHEV DE LUXE SEDAN, fully equipped, 12' boat, 5½ Johnson, Steering factory trailer. Total value, $900. Swap for later model English car together or separate. Phone EV 5-0820 before 10 a.m. or after 5 p.m.

DRAFTING TABLE, ADJUSTABLE mahogany top 3.0x5.0. Wood and coal furnace, sell or swap for chrome chairs, floor polisher, 670x15 snow tires or bandsaw. GR 7-1952.

'51 CADILLAC, AUTOMATIC, RAdio, whitewalls, all electric for 18' work boat or larger. Phone 472-5916 Sooke.

12' PLYWOOD CARTOP, AIR-cooled outboard, good lake outfit. Swap for plumbing tools, power tools or, value $125. EV 2-4633.

BLACK & DECKER 8-IN. BALL-bearing bench grinder, for portable electric drill, or sabre saw. Phone EV 4-4941.

SWAP MY 1951 HILLMAN WITH reconditioned motor, good all-round shape, for 1946-48 Chev or Pontiac. Must be in good condition. GR 7-1079.

WILL EXCHANGE ELECTRIC chord organ for Underwood standard typewriter. EV 3-8773.

SWAP OR SELL, 1946 DODGE sedan, good condition, for small English car. GR 4-1724.

FIVE-TON TWO-SPEED BIG BOY winch. Sell or trade for 750x20 truck tires. GR 9-4286.

21" TV, NORTHERN ELECTRIC, for electric guitar or what have you. Phone EV 4-8418.

FOR SALE, CHILD'S TRICYCLE, large size or exchange for small 2-wheel bike. EV 3-8079.

BUILDING LOT, VALUE $1,100 FOR housetrailer EV 3-8127.

ELECTRIC IRONER, AS NEW, for furniture or what. GR 7-2940.

90 PETS

FOR SALE, BOXER PUPPIES, cropped and inoculated, from famous Janacee breeding. Pet stock and show prospects available for Christmas delivery. Write Janacee Farms, R.R. 1, Port Coquitlam or phone Whitehall, 2-7689.

HEATHERLEE BOARDING KENnels, Sidney. Heated buildings. Excellent care for dogs and cats; 10 minutes from Government Ferry. SPCA approved. GR 5-1479.

GERMAN SHEPHERD PUPS, TWO months old, excellent champion pedigree, registered. Reasonable terms. EV 4-0196.

V.I.D.F.A. SANCTION SHOW Sat., Nov. 26, Crystal Garden. Entries from 6.30 p.m. Children's class judged 7 p.m. Admission 50c

FOR SALE, REG. 2-MONTH-OLD miniature Pinschers. Apply Johnnie's Service, Ladysmith, B.C., or phone Churchill 5-2712.

HARVEY'S PET FOOD, ALL meat, 2 lbs. for 35c. Harvey's Fine Meats Ltd. 2709 Quadra at Hillside EV 3-3031, EV 5-3955.

BLACK AND WHITE ENGLISH spotted rabbits. Good stock. Different ages. Make good pets or show rabbits. EV 4-8446.

LOVELY PEKINGESE PUPPIES English stock. Last litter before Xmas. GR 4-1670.

CAT COMFORT, 5 LBS. 69c; 10 lbs. $1.25; 25 lbs. $3.00. N.W. Pet Supplies, 351 Cook. EV 5-0733.

REG. BLACK COCKER PUPS, good stock. Phone after 5 o'clock, GR 9-3592.

SINGING CANARIES. REDorange; reasonable; also females. EV 2-6590.

HARTZ MOUNTAIN CANARY AND cage. Guaranteed singer. $9.50. Vista Variety. EV 2-6731.

PRETTY SPAYED CAT, KITTENS to good homes. CPL. EV 4-9692, EV 4-6554 10-5.

FOR SALE, 7-MONTH-OLD GOLDen retriever from best hunting strain. Housebroken. EV 6-1539. EV 3-5509.

SCOTTISH AND WEST HIGHLAND white terriers. Heatherbelle Kennels GR 9-2651.

GERMAN SHEPHERD PUPS FOR Christmas. GR 8-2563.

FREE TO GOOD HOME, FEMALE Golden Lab, 10 months. EV 4-2422.

BEAUTIFUL SEALPOINT SIAMESE kittens. Phone GR 7-1211.

2 SMALL DOGS FOR SALE. PHONE GR 9-1982.

REGISTERED LASSIE PUPS. Males, females. GR 9-5395.

CANARIES, MALE, $4.50. YOUNG singers. EV 4-6218.

MINIATURE POODLE PUPPIES, silver males. GR 9-4630.

MICHAEL WILLIAMS' BOARDING Training Kennels. GR 8-1067.

PUREBRED COCKER PUPS, $20. GR 8-2142, GR 8-2258.

MYNAH BIRDS, HAMSTERS, mice, monkeys, Mattick's Farm.

BEAUTIFUL PUREBRED COCKER spaniel pup, male, $20. GR 9-2054.

SPANIEL PUPPIES FOR SALE. GR 9-3369.

AMERICAN COCKER SPANIELS, blond, age 10 weeks. EV 3-0796.

REGISTERED SILVER MINIAture female poodle. $100. EV 3-3676.

RABBITS FOR SALE, 8 WEEKS old. GR 9-3411.

FREE, 1 FEMALE PUPPY, 10 weeks old. GR 9-2227.

PUREBRED WEIMARANER, 18 months old. GR 9-4155.

91 CHICKS, POULTRY, HATCHING EGGS AND SUPPLIES

FRESH FROZEN DUCKLING AT farm or at your butcher's. SIDNEY DUCK FARM 9485 Pat Bay Highway GR 5-1412

WANTED — LIVE FOWL AND roasters. Top prices weighed at your place. GR 8-1182.

TOP-RATE PAY FOR LIVE POULtry. Victoria Poultry. EV 3-0952.

30 LAYING PULLETS, $2 EACH. 624 Atkins Avenue. GR 8-1911.

92 LIVESTOCK AND SUPPLIES

4-MONTH-OLD HEREFORD BULL calf. Portable milking machine. Ph. GR 9-2986.

92 LIVESTOCK AND SUPPLIES

3-YEAR-OLD SHETLAND MARE. Broken to ride and drive. Bred to registered American Dark Sorrel Shetland with white mane and tail. $325, including driving harness and sulky. Adams Pony Ranch. Phone GR 9-1561.

TWO-YEAR-OLD BULL, GENTLE. Milk-fed veal, dressed, whole or half, 40c. Dry bedding for your pets, 60c per bale. $24 per ton. GR 4-1585.

PUREBRED REGISTERED JERsey, four years old. Freshened middle of July. Presently milking 30 pounds. $155. Phone GR 4-2101.

5-YEAR-OLD HOLSTEIN, FRESHened Oct. 5. Will average over 60 lbs. per day. $300 or nearest offer. GR 8-2239.

MINK FARMER NEEDS HORSES and cows. Ph. anytime. GR 8-3085.

FOR SALE, HORSES, SADDLES and bridles. GR 5-2184 eves.

FAMILY COW, DUE. GR 8-2294. No answer GR 8-3791.

DAIRY HERD AND MILK QUOTA wanted. Victoria Press, Box 1788.

6-YEAR-OLD PALOMINO GELDING, $100. GR 9-4219.

HOLSTEIN CALVES. GR 9-1217.

99 NEW CAR DIRECTORY

RAMBLER, HILLMAN, SUNBEAM Humber, Rover, Metropolitan. Jameson Motors Ltd., 740 Broughton Street. EV 4-8353.

100 CARS FOR SALE

T-E-L-M-A-C No Money Down SMALL CARS
51 MORRIS Van $145
51 HILLMAN Sedan $195
53 TRIUMPH 2-Door 195
50 VAUXHALL Sedan $245
51 MORRIS 4-Door $295
53 VANGUARD Voyager $345
52 AUSTIN Somerset $395
54 HILLMAN Sedan $595
53 AUSTIN A-70 Sedan $695
53 VAUXHALL Sedan $745
54 VOLKSWAGEN 2-Door $795
55 OXFORD Sedan $895
56 AUSTIN Sedan $1,095
56 VAUXHALL Sedan $1,145
59 THUNDERBIRD Hardtop $4,895

NO MONEY DOWN FIRST PAYMENT LATE DEC. PAYMENTS TO 36 MONTHS. Low convenient monthly payments are all that is necessary. Remember, terms tailored by Telmac are as easy as opening a dept. store charge account.

50 Morris—54 V'wagen—55 Healey
50 Minor—57 Hillman—51 Morris
56 Austin—55 Vauxhall—55 Metro
56 Metro—51 Vnguard—52 Triumph
52 Oxford—54 Vauxhall—58 Ensign
55 Minor—51 Hillman—55 Austin
53 Triumph—56 Vxhll—59 T'Bird
54 Austin—50 Hillman—52 Oxford
53 Rover—53 V'guard—51 Triumph
56 Wyvern—55 Vnguard—52 Minor
53 Minor—56 Borgward—56 Oxford
51 Oxford—52 Hillman—56 Velox
55 Morris—58 Renault—49 Austin
53 Consul—54 Hillman—51 Commr
55 Oxford—53 Vauxhall—58 Victor
56 Cresta—54 Vnguard—57 Austin
49 Prefect—58 Vauxhall—58 Morris
48 Austin—50 Vnguard—52 Morris
50 Oxford—50 Vauxhall—53 Austin
50 Austin—58 Volkswgn—52 Austin
53 A-70—52 Vanguard—56 Morris
57 MGA—53 Hillman—51 Rover

1 YEAR 50/50 GUARANTEE in writing for your security
T-E-L-M-A-C SMALL CAR motormarket 844 Fort EV 5-5441 OPEN EACH EVENING Fri. to 10—Sat. to 9

P L I M L E Y S
1010 YATES
53 FORD V8. Reconditioned motor. A good buy $645
52 FORD V8. 2-tone paint. Custom radio $495
51 PONTIAC. 2-Door Hardtop. Auto trans, custom radio, etc. $645
50 AUSTIN A 40 Sedan. One owner. Good shape $345
50 AUSTIN A 40 Sedan. Mechanically good $245
50 NASH Statesman $155
TRUCKS
55 CHEVROLET Sedan Delivery $895
54 PONTIAC Sedan Delivery $745
54 Austin Pickup $595
PLIMLEYS "Where Courtesy and Service Is Our Business" 1010 Yates EV 2-9121

IT'S TRUE BEDFORD MOTORS Offer "UNCONDITIONALLY GUARANTEED" USED CARS Now at 2524 DOUGLAS ST. (Between the Roundabout and Bay Street) EV 5-3931

LOOK NO FURTHER If you are interested in making good sense in your head add up to good dollars in your pocket, come in and get acquainted with us and we will show you how your dollars make sense in buying a car new or used w.g.c. MOONEY & SONS VOLVO AND JEEP DEALERS

1957 CADILLAC, MODEL 62, 4-DR. Good condition. Can be financed. Minimum cash down to person with established credit. EV 5-7781 or EV 5-8270 after 6 p.m. Ask for Bert. All offers considered.

'56 OLDS HOLIDAY HARDTOP, black and white, power steering, radio and heater. Immaculate; 1 owner. Will accept small trade. 1750 North Dairy Rd. EV 3-6328.

'51 MORRIS MINOR CONVERTible. Nice condition throughout, low cost transportation. Easy terms, only $299. Houston Motors, 642 Burnside East. EV 6-4661.

'52 FORD CLUB COUPE, RADIO, heater, new paint, tires and seacovers. Overdrive. May be seen at Ruby Road Esso Service. GR 7-2811. Sat. 10 to 5, after Sat. call EV 5-4621.

1952 PLYMOUTH, SNOW TIRES, turn signals; new paint job; very good condition; $525 or nearest offer. GR 7-3028.

100 CARS FOR SALE

SPEEDWAY MOTORS TRADES FROM THE NEW 1961 VOLKSWAGEN YOUR CHOICE VERIFIED WARRANTY VOLKSWAGENS

MUST GO The Boss says sell me. Make an offer but please don't hurt my pride. 1956 Plymouth Suburban. Radio, heater. Nice, clean, family wagon.

60 JAGUAR Mk 2, 3.8 $4,495
59 VW De Luxe $1,495
58 RAPIER $1,595
58 VW De Luxe $1,395
57 VW De Luxe $1,195
56 CONSUL De Luxe $1,095
55 ANGLIA $695
54 VW $795
52 AUSTIN $345
50 HILLMAN $245
58 CHEV. "6" stick $1,695
56 DODGE $1,095
54 METEOR $795
54 CHEV. $895
52 CHEV. $325
51 CHEV., automatic $450
50 FORD 4-Door $345
49 FORD Tudor $195
47 MERCURY, 2 carbs. $250

TRUCKS
48 DODGE Panel $1,195
57 VW Pickup $1,195
55 VW Pickup $895
56 WINDOW VAN $1,195
55 VW Bus $1,295
51 G.M.C. Pickup $295
971 Yates St. EV 5-2415

PREMIUM EUROPEAN CARS LOW LOW PRICES
57 ANGLIA WAGON TUTONE BLUE AND WHITE DE LUXE INTERIOR $895
57 ZEPHYR ZODIAC ONE OWNER CAR. WINTERIZED AND SNOW TIRES $1,395
59 HILLMAN DE LUXE SHOWROOM CONDITION. ONLY 6,000 MILES $1,395
59 VAUXHALL WAGON ONE-OWNER CAR $1,795
NO DOWN PAYMENT ON APPROVED CREDIT NO PAYMENT TILL FEBRUARY
52 Hillman Minx $295
51 Vanguard Sedan $295
50 Hillman Minx $175
50 Austin Station Wagon $125
ENSIGN MOTORS RENAULT BORGWARD PEUGEOT SALES — SERVICE — PARTS 2017 QUADRA ST. OPP. CURLING RINK EV 5-5612 EV 5-9761

JAMESON MOTORS LTD.
ONE OWNER 1959 Buick Invicta hardtop, power steering $2,995
ONE OWNER 1955 Rambler 4-door sedan, reconditioned motor $995
ONE OWNER 1953 Meteor 4-door sedan, very clean, runs well $595
ONE OWNER 1957 Rambler de luxe sedan, good value at $1,595
ONE OWNER 1960 Triumph Herald sedan, 6,000 miles. Reduced to $1,595
ONE OWNER 1960 Envoy 4-door sedan, showroom condition $1,645
ONE OWNER 1954 Mercury sedan, radio, overdrive, runs well $895
1954 Volkswagen sedan. See this at $595
1954 Plymouth coupe. Automatic. A real buy at $695
ONE OWNER 1959 Ford sedan, special at $1,845
OPEN EVENINGS, EV 4-1161
Walt Reid, EV 2-6574
Ken Darley EV 5-7486
Les Collier EV 4-0261
JAMESON MOTORS LTD. 740 BROUGHTON ST. EV 4-1161 VICTORIA, B.C.

NEW CONDITION!
59 PONTIAC Strato Chief Tudor. Beautiful green, 6-cyl car. Std trans. Many extras. Real value $2,295
55 PONTIAC Laurentian 6-cyl sedan. Auto-trans, radio, etc. Immaculate low-mileage car is yours for only $1,525
TOP TRADE-IN AT A & A
NOVEMBER SPECIALS
55 DODGE Tudor, a beauty $795
54 FORD Tudor, radio $645
53 PLYMOUTH Sedan, tops $545
BUY OF THE MONTH
56 HILLMAN Sedan. Very clean. Lovely condition, radio. Now $795
SEE US TODAY FOR THE BEST CAR AND DEAL
A & A CARMART Quadra at Hillside — EV 6-2712

LUCKY'S ESSO SERVICE N.S.U. PRINZ DEALER 1253 ESQUIMALT. EV 2-7833

1955 DODGE SEDAN, AUTOMATIC, in very good condition, $850 Phone EV 4-1079.

WILLIS JEEP, PAINT, RUBBER A-1 condition, signal lights, new battery. Cash, $450. EV 3-7988.

'53 AUSTIN SOMERSET. TAKE over payments, $22 monthly. "Stu," EV 3-8471.

'57 BUICK 4-DOOR SEDAN, 2-TONE. A-1 shape. Best offer. EV 6-2343.

CRABB'S AUTO SALES CLOSED SUNDAYS

1939 CHEV COACH, RUNS GOOD, $50. GR 8-3344.

1951 HILLMAN SEDAN. $295 EV 4-8712.

'52 MORRIS MINOR, NEW TOP, ring job, etc. $345. EV 3-4701.

'51 PONTIAC IN EXCELLENT condition, $330. EV 5635.

100 CARS FOR SALE

EMPRESS

IMPRESS

PEOPLE ARE IMPRESSED BY THE FAIR DEALING AND GOOD AFTER-SALE SERVICE AT EMPRESS MOTORS.

61 Simca, new ------$1,645
60 Vauxhall, radio --$1,750
56 Hillman Wagon ---$895
56 Hillman Sedan ----$995
60 Renault ----------$1,195
58 Lloydwagen ------$495
56 Hillman Hardtop, $1,095
57 Sports TR 3 ----$1,595
53 Vauxhall Six -----$595
51 Vauxhall Four ----$395
52 Vanguard ---------$225
50 Hillman -----------$225
55 Zephyr Convert --$995
50 Hillman Convert, $200

YOU TOO CAN GET A GOOD DEAL AND A GOOD DEAL MORE AT EMPRESS

60 Pontiac Laurentian Sedan, radio ------$2,895
60 Chev Bel Air, radio ----------$2,695
60 Mercury Sedan, radio, AT, power steering, brakes ----------$3,595
59 Buick Invicta Sedan, AT, radio, power steering, brakes ------$3,595
56 Buick Convert---$1,795
56 Dodge Royal ----$1,595
56 Chrysler Sedan, $1,495
56 Pontiac Sedan --$1,495
56 Dodge Sedan, AT $1,195
56 Chev Sedan-----$1,495
56 Ford Convertible, $1,495
56 Rambler, AT, radio -----------$1,595
57 Dodge Sedan, AT-$1,395
55 Buick Century ---$1,395
55 Buick Special ---$1,195
55 Pontiac Sed -----$1,095
56 Ford Sedan, AT, radio -------------$995
54 Buick Special ---$1,095
54 Buick Roadmaster ---------$1,295
57 Buick Hardtop --$2,095
58 Olds Sedan ------$2,595
58 Buick, full power, $2,695
57 Ford 6 Sedan ---$1,595
58 Pontiac Sedan ---$1,995

NO TIME PAYMENTS TILL NEXT YEAR

51 Chev, AT, radio ---$595
39 Dodge Sedan -----$395
49 Chev Sedan ------$250
50 Pontiac Sedan ----$495
54 Nash Sedan -------$895
50 Chev Sedan -------$350
51 Dodge Sedan -----$450
52 Pontiac Sedan ----$495
51 Buick 2-Door -----$450
51 De Soto Coupe----$495
54 Plymouth Tudor --$695
52 Chrysler Sedan----$695
53 Meteor Sedan-----$795
53 Ford Custom -----$795
52 Chev Hardtop -----$595
53 Chev Hardtop -----$895

EMPRESS MOTORS
900 Fort at Quadra
EV 2-7121

REGAL'S SALE OF PRE-OWNED CARS CONTINUES

Over 40 Cars on Our 2 Lots

847 Yates and Corner of Pandora and Quadra

EV 2-7411 — — EV 2-1821

ROYAL AUTO SALES
Quadra and Johnson

60 BUICK Sedan, A.T. -------$3,995
60 METEOR Sedan "6" ------$2,695
56 PLYMOUTH V-8, R, H ----$1,295
57 MERCURY hardtop -------$2,395
56 BUICK Stn Wag ----------$1,995
57 FORD Tudor "6" ----------$1,695
57 METEOR Hardtop ---------$2,195
53 PONTIAC Sedan -----------$795
58 TR3 Roadster -------------$1,895
54 BUICK Hardtop, R, H -----$1,595
56 MONARCH, AT, R, H, -----$1,695
55 CHRYSLER, AT, R, H, ----$1,595
52 BUICK Convertible, A.T. --$895
52 FORD Coupe, A.T. ---------$695
EV 4-2511 — Open Evenings

CHOOSE FROM

60 RENAULT Sedan -------$1,495
59 METEOR Sedan --------$1,995
56 METEOR Sedan --------$1,195
55 FORD Sedan ----------$1,095
53 MONARCH Sedan ------$695
52 CHEVROLET 2-door ----$595
50 DODGE 2-door ---------$295

Owned and operated by Norm Blackmore

MIDTOWN AUTO SALES LTD.
837 Yates EV 6-1023

Sell/Buy Your Car at MAYNARD'S CAR AUCTIONS

Cash to you. Finance arranged. All details looked after. Call for appraisal. 731-3 JOHNSON. EV 4-5921 EV 4-1621
Nights EV 5-5859

1956 FORD 4-DOOR AUTOMATIC. Radio, heater. Excellent condition throughout. One-owner car. $1,275 or offer. GR 7-1705.

MUST SELL MY 1957, 1-OWNER V-8 automatic. 2-tone, radio, heater. Top condition. GR 7-3675.

1952 MORRIS OXFORD, RADIO, heater, good condition. $350. Phone EV 5-1[illegible].

TRANSPORTATION — 51 DODGE, $100 or small car. EV 5-0615.

1947 FORD 5-PASSENGER, Radio, heater, $100. EV 2-1665.

1952 MERCURY SEDAN, RADIO, heater, $250 cash. 640 Hillside.

'41 BUICK, GOOD CONDITION, SIGNALS, radio, heater, $95. EV 6-5647.

100 CARS FOR SALE

Pacific Chrysler
Victoria's Fastest Growing Dealer

59 Plymouth Sedan. A very smart, clean car -$1,995

58 Plymouth. 4-dr hardtop. Black, white and gold. Auto trans, radio. A smart luxurious car -----------$2,095

58 Ford Fairlane "500" 4-door hardtop. Full power equip. Radio, low mileage. One owner ----------$2,295

57 Buick Century, 4-door hardtop. Full power equip. Dark green metallic ---------$2,095

57 Dodge Royal, 4-door hardtop. Full power equip. Low mileage. One owner. Tritone paint -----------$2,095

57 Plymouth Suburban. Radio, auto trans., smart 2-tone green. One owner ------$1,795

56 Plymouth Suburban. new two-tone red and white paint. For hunting and fishing this car can't be beat ----$1,395

55 Pontiac Laurentian. Very smart 2-tone white and green. Radio, auto trans. One owner $1,195

55 Dodge Sedan. Smart 2-tone plus radio. Clean throughout -----$1,195

54 Plymouth Sedan. A very clean smart car, radio -------------$795

OLDER MODEL CLEARANCE
WE NEED ROOM

49 Dodge $325	47 Chrysler $250
51 Chrysler $600	47 Dodge $145
50 Pontiac $175	50 Plymouth $400
49 Vauxhall $125	51 Buick $350
51 Chev $425	51 Prefect $200
51 Anglia $150	49 Chev $200
50 Chev $400	47 Buick Convrt $100
48 Dodge $99	47 Studebaker $175
48 De Soto $200	47 Austin $75
49 Chev $99	51 Olds $350
49 Ford $295	49 Austin $195
51 Chev $495	52 Dodge $495

COME IN TRY AND BUY THE ONE OF YOUR CHOICE

PACIFIC CHRYSLER PRODUCTS LTD.
"The Only Place To Buy"
Yates at Cook EV 6-2411

HOUSTON MOTORS
NO DOWN PAYMENT REQUIRED FROM RESPONSIBLE PARTIES.
"Your Christmas Dream"
59 CHEV Impala Sedan. This beauty, fully equipped
ONLY $2,899
Another dependable automobile.

CHRISTMAS CLEARANCE
Outstanding Values

59 NSU Prinz, 8,000 miles. Only ---------$899
58 Austin A35. A beauty. 40 m.p.g. ---------$899
56 Zephyr "6" De Luxe Sedan. Excellent ---------$1,099
54 Volkswagen. Ideal little car $799
54 Hillman Estate Wagon. Excellent ---------$699
49 Vauxhall "6". Dependable transportation ---------$199

HOUSTON MOTORS
642 Burnside East EV 6-4641

B & B MOTORS
Next to McGavin's Bakery
57 METEOR
Rideau "500" Sedan, power steering, AT, radio, etc. 1 owner.
$1,895
59 METEOR
4-Dr Sedan. Radio, AT, etc.
$2,395
Quadra at Pembroke EV 6-4741

CREST
1030 Yates EV 5-3512
OPERATED BY ROB STEVENSON
1956 METEOR 2-Door, V8, automatic, R & H ---------$1,475
1957 CHEV Bel Air Hardtop Coupe V-8, automatic, R & H ---$1,895
53 VANGUARD Sedan ---------$345
53 CONSUL Sedan ---------$495
56 FARGO ½-Ton Pickup ------$795
Open Evenings

For Quick Returns
LUND'S CAR AUCTIONS
926 FORT STREET
Phone for Particulars EV 6-3308

NO DOWN PAYMENT
'55 Plymouth Savoy sedan. Automatic. Special buy to clear at only $899. Houston Motors, 642 Burnside East. EV 6-4641.

'58 EDSEL, AUTOMATIC, 2-TONE, power steering, power brakes, sacrifice by owner. $400 under list. Ph. EV 5-9170.

LOW MILEAGE AUSTIN SOMERset A40. Very clean, remarkable condition, would like to sell this weekend to best offer. EV 2-5062.

1956 MORRIS STATION WAGON, excellent condition throughout. Must sell. First $850 takes, terms. Call GR 7-3942.

1957 CADILLAC SEDAN DE VILLE. Full power. Terms arranged. EV 5-6555.

1951 AUSTIN A40 SEDAN. GOOD condition throughout. Very reliable. $195. EV 4-3679.

MUST SELL—1958 AUSTIN SEDAN. EV 4-0881.

AUSTIN, LOW PAYMENTS. EV 4-4458.

BY APPOINTMENT ONLY. 1959 Thunderbird. GR 9-3366.

1939 PONTIAC, CLEAN CONDItion. GR 9-3907.

1953 CONSUL SEDAN, GOOD CONdition. EV 2-0565.

1949 AUSTIN—GOOD CONDITION. $250. GR 9-2875.

'37 DODGE CAR, RUNNING ORder, offers; '51 Ford, $200. EV 5-4260.

ABERNATHY

100 CARS FOR SALE

COMPARE! * * * * * *

Price! Selection!
Warranty! Terms!

MORRISON'S IS THE BEST PLACE TO BUY YOUR CAR

IMPORTS

58 Austin A-95
Westminster. Radio, heater, signals, genuine leather, low mileage. MORRISON PRICE
$1,395

58 Volkswagen
De Luxe. Heater, signals, seat covers, immaculate. MORRISON PRICE
$1,295

58 M.G. Coupe,
Custom radio, heater, wire wheels, one owner. MORRISON PRICE
$1,595

10%
DOWN
TOP RETAIL FOR YOUR TRADE

G.M. PRODUCTS

59 Chevrolet
Brookwood 4-Door Station Wagon. V-8, automatic, radio, heater, 2-tone. MORRISON PRICE
$2,695

58 Oldsmobile
Super 88 Hardtop. Radio, heater, signals, whitewalls, 2-tone. MORRISON PRICE
$2,495

56 Chevrolet
Sedan. 6-cylinder, automatic, heater, signals, seat covers. MORRISON PRICE
$1,495

NO ONE ANYWHERE SELLS FOR LESS THAN MORRISON

CHRYSLER PRODUCTS

58 Plymouth
Sedan. Heater, signals, low mileage. MORRISON PRICE
$1,595

56 Dodge
Regent Sedan. V-8, automatic, heater, signals, 2-tone. MORRISON PRICE
$1,195

56 Plymouth
2-Door Sedan. Heater, signals, 2-tone. MORRISON PRICE
$1,095

55 Plymouth
Belvedere V-8 Sedan Radio, heater, signals
$995

FREE EXCHANGE

CALL YOUR BONDED SALESMAN

Doug Bowen	EV 3-6534
Jim Coulter	EV 4-5640
Stew Cumberland	GR 9-3758
Herb Hill	EV 3-7705
Bill Hughes	EV 3-2089
Les Leacock	EV 3-0496
Bob Low	EV 4-9642
Ralph Nickels	GR 9-6736
Gordon Oram	EV 2-0656
Bert Savage	EV 2-5317
Bob Walls	EV 3-6478

MORRISON CHEVROLET-OLDSMOBILE LTD.
940 Yates EV 3-1108

UNITY USED CARS

60 FRONTENAC Sedan. As new. 1,900 miles

60 ZEPHYR Sedan. 1,300 miles.

60 CONSUL Sedan. 4,500 miles.

56 METROPOLITAN. Weekend Price ------$745

54 FORD Tudor. Weekend Price -----------$695

MANY OTHERS CARS WANTED
Cash or Consignment
854 Pandora EV 6-5631

1953 BUICK SUPER 4-DOOR SEdan, V-8 motor, AT; new whitewall tires, radio and underseat heater; top-notch condition; appraised value $900, sell at $800 cash and terms. Phone George Clark, EV 2-2157 or EV 2-3453.

1940 PONTIAC COUPE, IN GOOD running order, good paint, for quick sale, $85 cash. Also 1949 custom Ford radio, $20. 312 St. James St. EV 2-8665.

SACRIFICE
'60 Healey 3000 hardtop, soft-top, 3,500 miles. Fortune Rises Apt., Ste. 4, 113 Gorge Rd. E.

BARGAIN
'60 Oxford Mark V sedan, 7,800 miles, $1,850. Fortune Rises Apt., Ste. 4, 113 Gorge Rd. E.

1948 DODGE, FULLY EQUIPPED, asking $200. 1957 Fargo pickup, low mileage, asking $1,400. EV 2-8165.

"FLAMING ORCHID" CUSTOMized 1956 Chev convertible. 2311 Blanshard. EV 3-6675.

MUST SELL 1947 CHEV COUPE, partially customized. Best offer. EV 5-4045.

1950 CHEV, FAIR CONDITION, price $350 or best offer. Call EV 6-4725.

1958 LLOYD STATION WAGON, IN very nice shape. 15,000 miles, $700. GR 8-2519.

SEE US—GOOD USED CARS
SAUNDERS & HITCHMAN
2040 Cadboro Bay Road EV 2-4594

FOR SALE, 1947 BUICK, PARTS or as is, good radio, rubber, etc. EV 5-6309 evenings.

1956 CONSUL SEDAN, 21,000 miles, very well kept, like new, $850. Terms. GR 7-1784.

1950 FORD COUPE, OVERDRIVE, custom radio, good motor and rubber. $260. EV 6-1966.

100 CARS FOR SALE

NATIONAL MOTORS

SINCE 1909
THE PLACE TO BUY YOUR CAR

56 LINCOLN Premier 4-door Sedan. Radio, heater, automatic, power brakes, power steering, pow. windows, power seat. Luxury at reduced cost. Reg. $2,695. Now $2,295

58 FORD 4-door, 6-cyl. Air conditioner. As new $1,995

58 PLYMOUTH Savoy, 4-door. Radio, heater. Automatic ---------$1,895

58 METEOR Ranch Wagon. 6-cyl, radio, heater, automatic. Only --------$2,495

57 BUICK 2-door Hardtop. All power equipped, radio, heater. A-1 ---------$2,395

56 BUICK 4-door Hardtop. Radio, heater, automatic. A-1. Only -----------$1,695

10% DOWN ON APPROVED CREDIT

30-DAY EXCHANGE

WRITTEN WARRANTY

TERMS TO SUIT YOUR BUDGET

TRADE YOUR CAR ON NEW OR USED OR SELL YOUR CAR FOR CASH WE NEED CLEAN CARS

58 DKW 2 Hardtop, radio and heater ---------$1,595
58 MGA Sports Convertible ---$1,595
59 JAGUAR 3.4, automatic; radio, heater ---------$3,595
59 BORGWARD Tudor, heater; as new ---------$1,995
59 ANGLIA Tudor with heater; only ---------$1,150
60 HERALD 2-Door Sedan, heater ---------$1,495

TRUCK CLEARANCE

55 GMC 4-Ton, box and hoist --$1,395
59 FORD ½-Ton Pickup, 6-cylinder; like new ---------$1,795

Open Evenings. EV 4-8174
819 Yates

NATIONAL MOTORS

ENGLISH CAR CENTRE LTD.

60 Thames bus. New. Greatly reduced.

32 English cars from 60 models to 49 models.

46 American cars from 60 to 38 models.

OUR SPECIAL THIS WEEK

59 Plymouth Suburban, automatic. One owner. 8,800 miles. Reduced to $2,595.

TRADE UP OR DOWN CASH FOR YOUR CAR
YATES AND COOK EV 5-2431

K-M MOTORS
950 Yates EV 2-5822

3 SPECIALS

59 VAUXHALL
4-Door Wagon. One owner. Only 9,000 miles. A bargain at
$1,899

57 PONTIAC
2-Door Sedan, radio; 2-tone. See this today at only
$1,599

56 FORD
Customline 4-door Sedan. 2-tone, whitewalls, one owner. Only 22,000 original miles at only
$1,399

Many more good buys

OLSON'S
HUGE
FALL
SELLOUT
CONTINUES

1955 CHRYSLER NEW YORKER de luxe 4-door sedan. Power steering, power brakes, tinted glass, radio and five excellent whitewall tires. This is a one-owner car, mechanically perfect. The price, $1,600. GR 9-2443 after 6 p.m.

LOOKING FOR A GOOD USED CAR? LET ME FIND THE RIGHT ONE FOR YOU. CALL IN OR PHONE GORDIE AT UNITY USED CARS, 854 PANDORA AVE. PH. EV 6-5631. RES. EV 4-6960.

NO DOWN PAYMENT
'58 Chev Delray 2-door sedan. Beautiful buy. Custom radio, heater. Trade. Only $1,699. Another "dependable automobile". Houston Motors, 642 Burnside East. EV 6-4641.

1956 CHEV STATION WAGON 6-cylinder, automatic, first-class condition, guaranteed low mileage. This car can be seen at 1338 Thurlow Road.

GOOD 1938 CHEVROLET. Phone EV 5-4061.

100 CARS FOR SALE

DOMINION MOTORS
Blanshard and Cormorant
EV 5-5012 EV 5-6132

SEE THE 1961 LARK
Now on Display

59 Jaguar 3.4 Sports Sedan. Only 6,000 miles. Just like new----$3,595

59 Pontiac Parisienne Sedan, automatic, radio, etc. --------------$2,895

57 Ford Sedan, 6-cylinder, radio ------------$1,595

57 Vauxhall Victor. New paint, motor overhauled. In top shape-----$1,195

60 Fiat Station Wagon with new-car guarantee --------$1,495

55 Volkswagen Window Van -------------------$995

55 Morris Minor -----$595

52 Hillman Station Wagon ----------------$195

51 Vanguard ---------$295

1949 Ford Sedan -----$295

52 Mercury ½-Ton Pickup --------------$495

Open Till 9 p.m.

MORRIS MINI-MINOR
$136 Down, $43 Month
On Approved Credit

60 Porsch Super "1600". Like new. 3,000 miles. Save. Only -----$4,195

61 Consul. Save on this new car. 1,200 miles -------------$2,025

60 Morris Mini-Minor. 3,500 miles ------$1,195

60 Austin-Healey Sprite -------------$1,695

54 Morris Minor 4-door Sedan. Exceptional condition ---------$595

Open Till 9 P.M.

HORWOOD BROTHERS
MORRIS — M.G. — WOLSELEY
810 JOHNSON ST. EV 3-6113

KARLAND
630 GORGE RD. E. EV 5-8523
REDUCED PRICES
57 VAUXHALL VICTOR -------$1,095
54 BUICK, HT, V8 -----------$1,195
54 CHEV Sedan Del. ---------$750
52 CHEV Power Glide -------$495
51 CHEV Tudor --------------$375
49 MERCURY ½-Ton Pickup ---$350
49 STUDE ½-Ton Pickup -----$295

'60 METEOR
Montcalm 2-dr. hartop, loaded. One owner. 5,500 miles. New $4,450.
NOW $3,495
MERT BEATTY MOTORS
1116 Yates St. EV 5-3042

1955 OLDSMOBILE 98 SEDAN, TO settle estate, $1,595; 1955 Morris convertible, like new, $850; 1953 Pontiac sedan, $695; 1959 Studebaker Lark, $2,095; 1957 Ford 4-door station wagon, fully automatic, $2,195. Trades, terms. All cars fully serviced and guaranteed. Cadboro Bay Service Station, 3840 Cadboro Bay Road.

IMMACULATE 1956 FORD CONvertible, Thunderbird engine, new top, excellent paint, automatic transmission, heater, and push-button Town and Country radio. This is a car with quality, power, economy, and style. Very reasonable. Can be seen all day Sunday and next week, Suite 105, 532 Dallas Rd.

THE '61s THOUGH VERY NICE, Certainly are a fearful price. This '50 Olds though an ancient heap Is running well and selling cheap. GR 7-3687.

1954 FORD 9-PASSENGER STAtion wagon, automatic; new paint job; whitewalls, radio, heater; price $975.
1953 Meteor, clean, well-kept; $750. EV 5-9669

'50 PONTIAC (6) 5-PASSENGER club coupe. Beautiful maroon color, Hydramatic drive, easy handling. Ideal for lady. Trade, terms, only $599. Houston Motors, 642 Burnside East. EV 6-4641.

'53 FORD VICTORIA CLUB COUPE in outstanding condition. Beautiful tutone, automatic, custom radio. Trade, terms to suit, only $995. Houston Motors, 642 Burnside East. EV 6-4641.

1940 FORD DE LUXE CLUB Coupe, R, H, TS. New tires and brakes. Best offer over $250. Phone EV 4-9205.

1946 FORD DE LUXE TUDOR, REconditioned motor, new clutch, heater, turn signals, $160. Phone EV 2-1818.

IMMACULATE AMERICAN ROADmaster, 1956 4-door hardtop. Take small trade and, or best offer. Phone EV 6-2736.

1954 BUICK STATION WAGON, automatic, power steering, 39,000 miles, $1,200. 5-Minute Car Wash, 855 Pandora. EV 4-9722.

1959 BUICK INVICTA SEDAN, 13,000 miles, full power equipment. As new, $3,950. Trade, terms. Ph. GR 7-2104.

1957 DODGE REGENT 4-DOOR, 6 cylinder, automatic. Offers. Ph. GR 7-2482.

CHOPPED AND CHANNELLED '34 Ford coupe. Full race Olds, finished. Might trade. EV 2-3827.

1937 DODGE. NOT RUNNING. Good engine, rubber, $40. Also 6 volt radio, $20. EV 2-8701.

1950 MG, RIGHT HAND DRIVE Sedan, $100 or offer. 51 Trans-Canada Hwy.

1951 HILLMAN 4-DOOR, IN GOOD condition, only needs seeing. Phone GR 9-4936.

AUSTIN A40 SEDAN, OUTSTANDing mechanical condition, very reasonable, $145. GR 7-6557.

1929 FORD ROADSTER, '56 FORD engine. EV 6-5366 after 6 p.m.

ATLAS USED CARS
423 Cook. Buy 'n' sell. EV 3-8514

1956 VAXHALL SEDAN, $995. PH. EV 3-8514.

1952 CHEV, $625. SEE TO APpreciate. Can be financed. GR 8-1605.

51 AUSTIN, $300 OR TAKE OVER payments. GR 8-3323.

1956 METEOR RIDEAU. EXCELlent condition. Best offer. GR 9-6727.

1958 VAUXHALL VICTOR. TRADE or terms. EV 4-4458.

MORRIS OXFORD. TOP CONDItion, $25 per month. GR 9-3365.

BARGAIN. 1956 WILLYS STATION Wagon Jeep. 6 cylinders. GR 9-3109.

MUST SELL. '54 MORRIS OXFORD. Good condition. EV 4-5378.

100 CARS FOR SALE

HILLIARD SERVICE
Opposite Arena

1955 ZEPHYR Sedan, R & H --- $950
1959 AUSTIN A40 Pickup, radio and heater --------- $1,395
1952 FORD Stn Wagon, R and H, spotless condition --------- $850
1951 AUSTIN Sedan, new paint $295
1947 MERCURY Coupe, many extras --------- $325
EV 3-7811, GR 9-2364

101 FOREIGN IMPORT AND SPORT CARS

CUSTOM KARMANN GHIA, 1960, real beauty. $250 extras. Take small trade and, or best offer. EV 6-2736.

'58 TR3, PERFECT CONDITION, less than 20,000 miles, and never raced. $1,800. EV 3-8303.

'55 JAGUAR XK140, COMPLETELY overhauled. A-1 shape. $1,995. Ph. GR 8-2932.

'57 HEALEY 100-6 4-PASS. OVERdrive. $1,895. GR 7-3088.

'58 M.G.A., IN TOP CONDITION. Make an offer. GR 8-1014.

106 TRUCKS

NOVEMBER TRUCK CLEARANCE

30-Day Exchange
30-Day 50-50 Warranty

59 Ford ½-Ton Fanel. Red. $1,995.
NOW $1,795

57 GMC Model 9643, chassis and cab, new motor. $2,395.
NOW $2,150

56 Meteor Sedan Delivery. Red. $1,095.
NOW $895

47 International Flat Deck Tandem. $595.
NOW $445

57 Volkswagen Panel. Blue. $1,195.
NOW $1,095

NO PAYMENTS TILL NEXT YEAR

57 Meteor Sedan Delivery. Blue. $1,595.
NOW $1,345

57 Ford Ranchero. Beige and red. $1,695.
NOW $1,495

58 Fargo ½-Ton Pickup. Blue, top condition. $1,595.
NOW $1,345

52 GMC ½-Ton Panel. Green. $495.
NOW $395

55 Thames Panel. $795.
NOW $695

EMPRESS MOTORS
900 Fort at Quadra
EV 2-7121

SEDAN DELIVERIES
1953 CHEV --------- $595
1957 PONTIAC, automatic --- $1,195
MIDTOWN AUTO SALES LTD.
837 Yates St. EV 6-1023

'49 MERCURY 1-TON EXPRESS, $275. Will accept rifle, boat or cement mixer as part trade. Phone EV 3-5432 or GR 8-3543.

CHEVROLET TOWING TRUCK, fully equipped, power winch. Phone Bayview Service, Cobble Hill 173.

'49 DODGE PICKUP, $165; '49 International pickup, $140; '47 Pontiac, $65; '53 Ford pickup, $285. EV 4-0731.

'38 CHEV 2-TON FLAT DECK, $100. Phone 472-5964, or Box 16, Sooke, B.C.

48 FARGO PICKUP, ¾-TON, $145. As is. EV 2-3516.

FARGO PANEL, GOOD RUNNING order, $90 cash. GR 9-6691.

'50 VANGUARD PANEL, NEW BATtery, brakes, etc., $65. EV 4-1432.

107 PARTS, TIRES and ACCESSORIES

Your Car's "Heart" Is the "BATTERY"

For a strong, sure start every time get an "ACME"

6-Volt Exchange -----$10.00
12-Volt Exchange ---$16.50

FRANCIS BATTERY & TIRES, LTD.
RETREADING SPECIALISTS
1412 Quadra Street EV 3-7032

FROST OFF!!!

Removes Frost and Ice in seconds, in pressure cans. You should always carry one in the car during winter.

$1.59

D & D TIRE LTD.
Victoria and Duncan

• WRECKING •
AUSTINS CONSULS ZEPHYRS
HILLMANS HUMBERS
ROVERS VAUXHALLS
MORRIS'S VANGUARDS
Consul, Zephyr rebuilt trans. Parts for most years in stock
ENGLISH CAR WRECKING
420 BAY STREET EV 6-1813

BE SURE
BE SAFE
BE SENSIBLE
The cost of a Goodyear retread is ½ the cost of a new tire.
VICTORIA TIRE LTD.
Government at Herald EV 2-6184

WRECKING '51 MERC., BY MEchanic. Motor fits Ford products '49-'53. Will install parts. EV 2-4681.

HAPPY VALLEY AUTO WRECKers. 641 Latoria Road. GR 8-3195.

SNO TIRES — SPECIAL
Gavin Jack, 1317 Quadra. EV 3-0331.

LANGFORD AUTO WRECKERS
1074 GOLDSTREAM GR 8-2869

2 SNOW TIRES, 7.10x15, ALMOST new. Both for $25. GR 7-3946.

6-VOLT RADIO, $20. EV 2-8701.

WRECKING 1950 MERCURY PICKup. Deighton's Service Station.

107 PARTS, TIRES and ACCESSORIES

• WRECKING •

'58 CHEV., '57 PLY., '54 OLDS, '52 OLDS, '50 OLDS, '50 FORD, '48 MERCURY, '37 CHEV.
PARTS, TIRES, WHEELS AND CUSTOM RADIOS.
BAY STREET AUTO WRECKING
420 BAY STREET. EV 6-2641

SPECIALS
Mufflers ---------$4.95 up
Hollywood true tones ------$7.20 up
Brake shoes ---------$4.95 up
Seat covers ---------$17.95
Tubes, all sizes ---------75c
Twin mats ---------$2.75 pair
Factory rebuilt generators as low as $14 exchange. Sandy's Auto Parts, 1023 View St. EV 5-4478.

OLDSMOBILE ENGINE, 303 CU. in; complete and running, with 4-barrel carburetor, Ford adapter plates and 11-inch clutch; $250. Phone EV 3-1952.

FIVE-TON TWO-SPEED BIG BOY winch. Sell or trade for 750x20 truck tires. GR 9-4286.

BILL'S AUTO PARTS, 878 VIEWfield Road. EV 5-1122. Used and rebuilt parts for most cars.

CLARKE'S AUTO PARTS 3207 Douglas Used parts for cars and trucks EV 3-8041

108 AUTO REPAIRS AND SERVICE

FAST, TOP QUALITY RADIATOR repairs, body work and painting at Morrison Chevrolet-Oldsmobile Ltd. Yates at Quadra EV 3-1108.

IMPORTED CAR SPECIALIST
Hilliard Arena Service, opp. Arena —EV 3-7811

BRITISH CAR SPECIALIST
Yarwood, 2620 Rock Bay EV 2-6711

CRANKSHAFTS GROUND
on your car (all makes). EV 6-2322.

BRITISH FORD SPECIALIST
Jack Grisley, 734 Johnson. EV 6-5221.

109 AUTO BODY WORK AND PAINTING

MOONEY'S FOR FENDER REpairs, auto paint spraying, tailor-made seat covers, frame straightening, wheel alignment. 937 View Street 938 Fort Street.

110 AUTO FINANCING AND INSURANCE

CAR BUYERS
Our Low Cost Financing Plan will help you make a better deal. See us for details now BEFORE you buy.
A. M. TAYLOR SPITTAL
821 FORT STREET

111 TRAILERS AND TRAILER CAMPS

41 X 10
LEISUREHOME
$5,495
TRIANGLE TRAILER SALES LTD.
Phone GR 8-3921; Res. EV 4-8456

BOB'S TRAILER SALES
Travel trailers and mobile homes, new and used, some priced to clear. Rentals available. Propane gas. Highway 1 at Harriet Rd. EV 6-3623 or EV 2-5647

1957 GENERAL HOUSE TRAILER, 35-ft., fully-equipped; sleeps 6; must sell, owner going abroad. Morrow Crescent Trailer Park, Gorge Road.

TOTE-EM TRAILER SALES. NEW and used trailers. 8 mi north on Hi-way No. 1. GR 8-1041.

1957 NASHUA 35', 2 BEDROOMS, excellent condition, $2,000, terms. Phone GR 8-4294.

112 CARS AND TRUCKS WANTED

BERT'S AUTO SALES
WANTED
50, 51, 52, 53 Chevs, Pontiacs, Etc.
SPOT CASH
Buying, selling or consignment
See us for your best deal
843 Douglas Street EV 5-8636
Owned and operated by Bert Saxon

QUICK CASH FOR GOOD CLEAN CARS
REGAL MOTORS
847 Yates EV 2-7411

A & A CARMART
NEED GOOD CLEAN CARS
PAY TOP CASH
2644 Quadra Street EV 6-2712

Before Selling Your Car
CONSULT MORRISON'S
Yates at Quadra EV 3-1108

CASH IN A FLASH
Your Keys — Our Money
Houston Motors, Ltd.
642 BURNSIDE EAST EV 6-4641

SMALL CARS
TELMAC MOTORMARKET, 848 Fort

WANTED FOR CASH, SMALL CAR with automatic transmission. Phone GR 7-2139.

CARS BOUGHT FOR WRECKING. Hi-way Service. GR 8-9089.

'51 OR '52 CHEV, BODY WITHOUT engine. EV 4-1758. 2841 Nanaimo St.

SELLING? SEE ART'S CAR SALES BURNSIDE AT HARRIET

'58 CHEV: HAVE '52 CHEV AND cash difference. GR 7-2147.

115 MOVING AND HAULING

HENDLEY'S
MOVE NOW—PAY LATER
Pianos, fridges, TVs, boats, etc. Book your move in advance. Join our route delivery service and save. Ask about our
"Free Santa Service"
EV 3-7514

YOU-DRIVE TRUCKS
Pickups panels, 1, 2 and 3-ton moving vans, with ramp and rear doors, fridge dolly. Only personal driver's licence required.
AVIS RENTS ALL
Types of Cars and Trucks
800 Douglas Street EV 3-2131

CANTIN'S
Local and long distance moving. Warehouses: Victoria, Duncan, Vancouver. 541 Yates St. EV 5-3476.

116 HOTELS

HOTEL YATES
"It's in the heart of everything" at 712 Yates Street. Transient and residential. Winter rates on request. 100% fireproof. Elevator service. EV 4-7187.

Ritz Hotel, 710 Fort Street
FURNISHED APARTMENTS AND ROOMS — EV 3-1021
Elevator Service Permanent Transient

116 HOTELS

Permanent Rooms
LOWEST RATES
Abundant hot water and heat. Telephone and elevator service. Fire resistant. Few rooms available from $9 per week.
Royal Olympic Hotel and Cafe
642 JOHNSON PHONE EV 4-1187

BEVERLEY HOTEL
In city centre. Moderate rates, housekeeping rooms. TV in lounge. Transient and permanent guests. 724 Yates. Phone EV 4-0611.

120 ROOM AND BOARD

TUDOR GUEST HOME
Excellent food and care for elderly, retired or convalescents. Large Tudor style home ideally adapted for this service. Beautiful location near ocean and bus. Reasonable rates. 247 Foul Bay Rd., off Fairfield Rd., near Gonzales Observatory. Phone EV 5-0585.

WILLOUGHBY GUEST HOME, 90 Linden Avenue. Vacancy for elderly lady or gentlemen. Large front room, lovely view. Warm and cosy. Excellent food. Kindly care. Near bus, park and ocean front. Laundry. EV 5-5321.

CONSIDER 1 OR 2 BOARDERS. Board and room, share basis, or widow, 1 or 2 children share large house. Oak Bay near college, hospital. Bus 5 minutes. EV 5-3848, 3350 Woodburn.

ESQUIMALT, PRIVATE HOME, near sea, bus. Ground floor. Lady paying guest. All found. Very reasonable. Excellent cooking. Phone EV 3-1724.

YOUNG WORKING MAN REquires room and board in family home, north Oak Bay district. Ph. EV 3-1291.

SOME ACCOMMODATION AVAILable, Colonial Inn (formerly James Bay Hotel), 270 Government.

DOUBLE OR SINGLE WITH board, $60 and $65 per month. EV 6-4733.

LARGE COMFORTABLE ROOM for elderly lady. Catering for diets, some care. GR 9-2830 or EV 4-5879.

HOME FOR ELDERLY WOMAN. Excellent meals and every care. EV 4-6452.

CRESCENT GUEST HOUSE
Rest home for the elderly. 1091 Joan Crescent. EV 2-0250.

EXCELLENT ROOM AND BOARD for gentleman in new home, TV. EV 4-4458.

ROCCABELLA. VACANCY, DOUBLE or single, full board. Under new management. Phone EV 5-9030.

SINGLE MAN ROOM AND BOARD. Phone after 6 p.m. or all day Sunday. EV 3-1305.

NICE ROOM WITH BOARD OR USE of kitchen facilities in quiet home; near bus. Victoria Press, Box 1785.

IF YOU ARE LOOKING FOR A good home and family life. Two other guests; in Fairfield. EV 4-7967.

RETIRED GENTLEMAN OR BUSInessman in 1st class home. Phone EV 4-5465.

VERY COMFORTABLE, HAPPY home for elderly ladies. Care given. Private rooms EV 2-0623.

COMFORTABLE ROOM, GOOD meals. Jubilee area. EV 3-6168.

GOOD BOARD FOR WORKING man. Gorge district. EV 3-6709.

WORKING YOUNG MAN. CLOSE in. EV 4-6663.

VACANCY FOR PERMANENT guests. Aberdeen Hotel. EV 4-3742.

PRIVATE ROOM AVAILABLE IN rest home. EV 4-7714.

BOARD AND ROOM. GUEST House for elderly people. EV 5-3210.

CRAIGMYLE, 1037 CRAIGDARroch. Hot and cold water. EV 5-9031.

ROOM AND BOARD FOR WORKing man. EV 5-2055.

BEST OF CARE FOR ELDERLY. Private or sharing. EV 2-7744.

121 ROOMS TO RENT

MONTHLY RATES WITH HOTEL service. Colonial Inn (formerly James Bay Hotel), 270 Government Street.

FURNISHED BED-SITTING room, use of hot plate. Business man only. 428 Vancouver St.

LARGE, ATTRACTIVE ROOM, ALL found. EV 4-2062.

BRIGHT GROUND-FLOOR ROOM. Automatic heat. EV 3-2324.

SLEEPING ROOMS, QUIET HOME. Rockland Ave. EV 3-2380.

NEAR PARK, SEA. KITCHEN privileges. All found. EV 4-0475.

FURNISHED SLEEPING ROOM, near Naden dockyard. EV 2-1736.

COMFORTABLE, CENTRAL, INexpensive. Mrs. Williams, EV 5-9258.

125 HOUSEKEEPING ROOMS TO RENT

SCOTT APTS.
Extra large, warm, fully furnished rooms with hot and cold water and gas ranges. With or without private bath. $9-$11 weekly. Ideal accommodation for middle-aged or elderly tenants. EV 2-1221.

VISITORS, LARGE, BRIGHT housekeeping rooms, fully furnished. Everything supplied. Quiet district, 5 blocks city centre. Weekly rates. Mrs. Denison, 1007 Linden. Phone EV 4-6325.

2 LIGHT HOUSEKEEPING ROOMS, 1 with kitchenette, 1 block from bus and Fairfield shopping centre on Cook St. Phone EV 5-1257, 1144 Oscar Street.

2 ATTRACTIVE WARM ROOMS, housekeeping, all supplied, fridge, sink, stores, bus at corner. Close in, quiet district, free parking on lot. Very reasonable. EV 2-9327.

1 BEDROOM, SPACIOUS LIVING room and kitchenette. Gas, light, heat, water included, $55 per month. EV 5-8871.

LOVELY WARM HOUSEKEEPING room with kitchen. $30. Fully furnished. Quiet people. Central. Ph. EV 5-4237 after 1 p.m.

WARM, COMFORTABLE, LIGHT, heat, gas, linen, use of washer. No extras. Resident owner. Central. EV 5-1821.

LARGE HOUSEKEEPING ROOM, kitchenette and sink, fridge, phone. Furnished or unfurnished. EV 4-1790. 962 Heywood Ave.

FAIRFIELD. WARM BASEMENT bed-sitting room, kitchenette, all found, business adult. EV 4-6905.

LIGHT HOUSEKEEPING ROOM, sink and cupboards, $20 per month. EV 4-3750.

$32. COMFORTABLE, WARM. Fridge, rangette. 1125 Empress. EV 4-2088.

TWO BLOCKS FROM JUBILEE, 2320 Howard. EV 5-9972 after 3 p.m. Prefer elderly lady.

HOUSEKEEPING ROOM, GROUND floor. Walking distance, all found. 1054 Princess.

LIGHT HOUSEKEEPING ROOM, near Bldgs and park. Kitchen privileges. EV 2-6320.

LOVELY ROOM WITH KITCHENette, frig, hot water, everything supplied; separate entrance. EV 5-7352.

$38—ESQUIMALT, PRIVATE HOME. Business lady. Frig, range, phone. All found. By sea, bus. EV 3-1224.

2 ROOMS FOR 1 OR 2 PEOPLE. EV 2-5293 after 6 p.m.

LARGE WARM ROOM, ALL found. 143 Government St.

WARM, CLEAN, QUIET, BY PARK. 307 Vancouver. EV 2-7204.

2 NICE ROOMS, ALL FOUND. 617 Michigan, close Parliament.

CLOSE IN, FURNISHED ROOM. Quiet. 1126 Pandora.

2 ADJOINING ROOMS, SINK AND stove, $36. EV 5-1741. 410 Quebec.

LARGE, BRIGHT BED-SITTING room. 1219 Pandora.

COMFORTABLE SINGLE AND double. 936 Collinson. EV 5-6366.

FAIRFIELD, COSY 1 OR 2 RMS, use of kitchen, utilities. EV 3-4459.

2 NICE WARM ROOMS, $25-$30. 1228 Fort St. EV 4-5365.

LARGE BRIGHT ROOM, KITCHENette, frig. 1323 Minto after 5 p.m.

BRIGHT GROUND FLOOR ROOM, with sink, oil heat. EV 2-3295.

FURNISHED BED, LR, KIT, SINK, frig, HW heat. $37.50 EV 4-4520.

BED-SITTING ROOM, ALL FOUND. Business lady, $23. EV 2-7203.

FURNISHED CLEAN ROOM. BEAcon Hill area. $30. EV 2-2530.

WARM CLEAN ROOM, LADY. 720 Vancouver Street.

NICE RM, GROUND FLR, SINK, fridge, all found. 1157 Johnson.

125 HOUSEKEEPING ROOMS TO RENT

FURNISHED HOUSEKEEPING room. All found. 522 Rupert.

$35 A MONTH. EV 3-3210.

128 FLATS, APTS. TO RENT—FURNISHED

Redwood Park Motel
141 Gorge Rd. E. EV 2-9171
Select economical winter accommodation, close city centre, bed-sitting rooms to 2-bedrom suites. Complete kitchens, TV, phones, central heat, maid service. Daily, Weekly or monthly inclusive rates. Enquiries solicited.

LOW WINTER RATES
San Sebastian Court
CLOSE IN—ON BUS
Maid Service Weekly
51 Gorge Road W. EV 3-9652

WINTER RATES
Thunderbird Motel—Near Downtown Entrance Beacon Hill Park. Reasonable. Daily, Weekly, Monthly Rates. EV 5-4761. EV 4-0632. 600 Douglas.

Victoria Auto Court
REASONABLE WINTER RATES
Everything Supplied
Maid Service Weekly
99 Gorge Rd. W. EV 4-9433

FAIRWAYS APARTMENTS
Superb view of CADBORO BAY from this delightfully furnished and spacious 3-room suite, hot-water heat and electric kitchen. 15 mins. from town. 3895 Hobbs St. Just phone GR 7-2692.

MONTROSE APTS. — BLANSHARD ST.—Furnished bachelor suite, $65 per mo. Contact Caretaker Ste. 4 or
Contact Rental Department
KER & STEPHENSON LIMITED
909 Government St.
EV 5-3411

SMALL SELF-CONTAINED FURNished apartment at 1655 Oak Bay Ave. Containing large bedsitting rm with fireplace, kitchenette with gas stove and frig. 2 clothes closets. 3-piece bathroom, suitable for lady or gentleman. Available Dec. 1. Phone EV 3-5367.

WINDSOR MOTOR COURT
52 units of various types. Many with open fireplaces and private garages, central heating and phones throughout. 3-5 minutes from city centre. Multi-channel TV optional.
SPECIAL WINTER RATES
260 Gorge Rd E. EV 4-4156

BEACON LODGE
By the sea, 30 Douglas Street
Transient and Residential
60 apts. of various types and rates. Sea-view lounge, TV plugs, electric kitchens and utilities. Daily, weekly, monthly. Phone EV 6-3501.

$55. ESQUIMALT, 485 LAMPSON, very clean, furnished, heated 2-room suite. Fridge and gas range. EV 6-4927 or McCandless Realty, 830 Fort. EV 3-6111.

SELF-CONTAINED BACHELOR suite, electric stove and frig, automatic heat and hot water supplied. Available December 1. Hillside-Quadra area. $50. EV 2-9447.

COMFORTABLY FURNISHED 2-room suite in small apt block. Suit couple. Near stores and transportation. Light, water, heat, $60. Ph. EV 4-8271.

WELL-FURNISHED 2 AND 3-ROOM suites, $55 and $65. Heated. Ground floor. Private entrance. Corner Quadra and North Park. EV 3-5831 or EV 2-5462.

ROSEMONT APTS. 431 LINDEN Avenue—3-room suite, for single or couple; $75. EV 4-8614. Randall's Ltd., EV 4-8109.

JUBILEE DISTRICT, 3 ROOMS and bath on ground floor. Warm and clean. Fully furnished. Adults. Ph. EV 4-9415.

LARGE, BRIGHT ROOM WITH kitchenette. Own entrance. Hot and cold water, heat. 306 Gorge Road East.

CLOSE TO CITY CENTRE, WARM and cosy. $59. 1046 View Street, EV 3-1055, EV 2-6024 or see caretaker.

LANGLEY APARTMENTS. BACHElor suite. Compact kitchen. Suit nurse or business person. $57. Suite D, 1524 Gladstone. EV 4-0228.

VICTORIA WEST AREA, 220 WILson St. 3-room self-contained suite, heat and hot water supplied. $50 month. Apply Suite 1. EV 4-0118.

FURNISHED 3-ROOM SUITE, weekly or monthly, good surroundings, near city. Adults. EV 4-8694 or EV 5-4980.

3 ROOMS AND BATH, UPPER suite; own entrance; heat, light and water supplied. Close to Gov't Bldgs. GR 7-1137.

DEC. 17—1-BEDROOM UPPER DUplex, Belmont Ave., $80, plus electricity; laundry facilities. EV 4-1926.

BACHELOR SUITE, KITCHEN, LIVing room with Murphy bed. $65 a month. References. EV 4-2233.

2 ROOMS, NEAR STORES, ON BUS line. Private entrance. $35. Phone EV 2-1857.

WIDOW WILL SHARE NICE home in Oak Bay with quiet lady. EV 4-8793.

LANGFORD, CLEAN 2-ROOM suite, private bathroom, frig, light, garage, $65. GR 8-3101.

CLEAN, BRIGHT 2-ROOM HEATED suite, $37.50. Adults only. Acorn Apts., 845 Princess. EV 5-3202.

PRIVATE 3 ROOMS, SELF-CONtained on Pandora. $55. EV 5-3588. Working couple.

3-RM, SELF-CONTAINED, STEAM-heated, washing facilities. No children. Leland Apts., 2512 Douglas.

1 ROOM, STEAM HEATED, WASHing facilities. No children. $30. Leland Apts., 2512 Douglas.

$50, 2 ROOMS, SELF-CONTAINED; heat and light, carport. Own entrance. EV 4-1809.

$37.50 PER MONTH, 2-ROOM suite, private bath and entrance. Apply 1351 Gladstone.

TWO WEEKS' FREE RENT—MODern suite fully-furnished; child welcome. 840 Craigflower Road.

FIELD APTS.—SELF-CONTAINED, one-bedroom suite; heat, water supplied; laundry; $70. EV 5-8054.

2-BEDROOM SUITE, BATH, warm and bright. Fridge, washing facilities. Phone EV 3-4318.

LARGE 2-ROOM SUITE, KITCHEN and bed-sitting, 4 blocks from town. EV 2-9727.

ATTRACTIVE 2 ROOMS, ALL CONveniences, 636 Superior. EV 3-5623.

SUITE 1 MODERN APT NEAR St. Joseph's. Adults. EV 2-8777.

3-ROOM HEATED SUITE, $55. Apply 16[illegible] Camosun, EV 2-6480.

COLWOOD COURT — SPACIOUS bungalow trailer park. GR 8-1823.

3-ROOM SUITE, CLOSE IN. Adults only. EV 4-5062.

2 BEDROOMS, GROUND FLOOR, close in. EV 3-9353 or EV 2-8503.

WARM, SMALL, 2 ROOMS. NEAR Beacon Hill. $30. EV 6-4852.

2-ROOM SUITE, CLOSE IN, WARM Utilities. EV 2-8586.

2-BEDROOM FURNISHED SUITE, EV 6-126[illegible].

WARM SUITES, FRIDGES, $45, $62.50, $[illegible] 1070 Davie. EV 2-7208.

LOWER 3-ROOM, ELECTRIC range, fridge, 1270 Yates. EV 2-9470.

MORROW CREST COURT. PHONE GR 9-90[illegible]. 2-room ste. $60 all inclus.

3 RMS, BATH, SELF-CON., NICE location. Adults. 118 Govt. EV 2-5542.

COMFORTABLE, CENTRAL, INexpensive. Mrs. Williams. EV 5-9258.

SMALL 2-ROOM SUITE, SINK and cupboards, $30 month. EV 4-3750

GONZALES BAY, ON BEACH, 3-room suite, fridge. EV 5-1817.

BACHELOR SUITE, HAS EVERYthing. EV 4-0698. 1214 Yates.

BACHELOR SUITE, CENTRAL LOcation, moderate rent. EV 5-9166.

ATTRACTIVE, SPACIOUS APARTment, well heated. Close in. 816 Cook.

1-BEDROOM SUITE, FULLY FURnished, 1023 Linden Avenue.

129 FLATS AND APTS. TO RENT UNFURNISHED

3-ROOM SUITE, GROUND FLOOR, self-contained, own entrance. Esquimalt district, one block from school. Suitable for working couple or elderly couple. Light, water, heat supplied. EV 5-2815.

SHORELINE APARTMENTS—ONE-bedroom suite, lovely living room, dinette, 30" range, colored bathroom fixtures. Ground floor. $85, including garage. Adults only. GR 9-4234. 105 Island Highway.

129 FLATS AND APTS. TO RENT UNFURNISHED

P. R. BROWN RENTALS

2-- SUPERIOR STREET — Three-rm suite, $50 month.
1301 PANDORA AVENUE, Camdora Apts.—3-rm suite in modern building, walking distance; $82 month.
855 FORT STREET—3-rm suite, close in; O-O-M heat, range; $45 month.
3335 OCEAN BOULEVARD—Three rooms, $40 month.
104 DALLAS ROAD—3-rm suite with range, $55 month.
540 DALLAS ROAD—Three bedrms, $65 month.
58 SOUTH TURNER STREET—Three-rm suite, $35 month.
P. R. BROWN & SONS LIMITED 762 Fort Street
Phones: EV 5-3435 and EV 2-0255

BEACH DRIVE, OAK BAY Modern suite, living room with dining space, large bedroom, bath and electric kitchen, range and fridge included at $80. Swinerton, Stewart Clark Ltd. EV 5-2481.

LOVELY VIEW — 1-BEDROOM suite, $75, and 1 2-bedroom suite, $79.50, including heat, water, electric stove, fridge, garage. Adults only. Catherine Court, 992 Gorge Road West. GR 9-4234.

2-BEDROOM SUITE WITH COLored bathroom fixtures, stove and fridge, hardwood floors. Nice view. $95. Adults only. No. 7, Shorline Apts., 105 Old Island Highway. GR 9-4234.

HEATED 2-ROOM BACHELOR suite, modern, $50 per mo. and 1 BR apt. with gas stove included, $60 per mo. Western Homes Ltd. EV 2-2157.

YUKON ST. Ground floor, 4 rms and bath. Oil stove. Vacant Dec. 1. $60 mo. Private entrance. Phone EV 4-9305. Financial Survey Ltd.

NICE, CLEAN 3-ROOM, SELF-contained suite. Hot water, heat, electric stove and frig. Gorge area. Water view. Adults. $65. 905 Dellwood Road. Phone EV 3-7397.

$90—CORNER COOK AND OSCAR. Modern, 2-bedroom apartment, electric stove and fridge, laundry facilities. C. N. Montague Co., phone EV 4-9318, EV 3-5967.

ONE AND TWO-RM BACHELOR suites, vacant $35 and $43 mo; elec stove; walking distance. Phone EV 4-9305. Financial Survey Ltd.

FOUR ROOM AND BATHROOM. Oil stove. Owner supply heat and water. $50 month. Large front three room. Oil heater, sawdust stove. $35 month. EV 4-5473.

JUBILEE AREA 1611 Morrison St. Attractive, modern, 2 bedrooms, well heated, ground floor. Available Dec. 1. $77. Baby welcome. EV 4-7590.

VIEW ROYAL APARTMENTS — Warm, attractive, 3 rooms and bath. TV outlet, hot water, electric stove and fridge, laundry, garage. Adults. $70. GR 9-6978.

CENTRAL PARK, 3 ROOMS, MAIN floor. Private entrance. Heat, hot water, light and gas range. Pembroke bath. Low rental. EV 6-4714.

LARGE, CLEAN, 2-ROOM, PRIvate bath, etc., range, auto. washer, $50; also clean 2-room, private bath, $38. EV 4-4636.

5 ROOMS AND BATH, GROUND floor, private entrance, garage. Children welcome. Days, GR 9-1913; after 7 and holidays EV 6-2777.

FORT NEAR LINDEN, LARGE 3-room self-contained suite. Electric stove and frig. Oil heat. $75. Ph. EV 4-4457.

$45. SOUTH FAIRFIELD BUS AT door. 3-room self-contained suite. EV 4-4457.

QUIET 3-ROOM SUITE, ALL UTILities supplied including fridge and range. $65. 1527 Camosun. EV 5-0204.

4 LARGE, 2 BEDRMS, 2 BATHrms, suite. Ground floor. Garage, store room. 1834 Stanley. GR 5-3071.

BEACON HILL, HEATED UPPER 2 bedrooms, electric stove, fridge. Garage. $59.50. EV 3-1376.

GROUND FLOOR DUPLEX, 3 rooms. Frig, stove, light, automatic hot water. $60. EV 2-8805.

OAK BAY APTS. NICE THREE-room suite, ground floor; $62.50. EV 3-6358 or EV 3-4771.

3-ROOM SUITE TO RENT, APARTment block. Frig and stove. Garage. Central. Phone EV 5-8350.

UPPER 2-BEDROOM DUPLEX; heat, water supplied. Adults. $75. EV 5-5381.

$50. CLEAN 4-ROOM LOWER DUplex. 1040 Pandora. Central. Ph. EV 3-9568.

2-RM STE, PRIVATE HOME. SUIT quiet couple. Available Dec. 1. EV 3-2583.

CLOSE IN MODERN STOVE AND frig. 1 and 2 bedrooms. $65 to $85 Apply E. E. Heath 625 Yates.

$45 — 1-BEDROOM UPPER DUplex. Oil heat. Walking distance. Phone EV 3-1326.

3-ROOM SELF-CONTAINED SUITE. Electric range, frig, hot-water heat. $65. 949 Southgate. EV 2-5388.

129 FLATS AND APTS. TO RENT UNFURNISHED

BEACH DRIVE WATERFRONT

Imm possession — two-bedrm unfurnished apt in well-heated block. $75 month, with garage. Call EV 5-4368

GARDEN PARK COURT
3498 Lovat EV 2-2954, EV 5-6062
$50 bachelors; $75 de luxe, 1-bed ste

BROWN BROS. RENTALS
$75. 639 ADMIRALS ROAD—1-BEDroom apt., elec range and fridge. Newly decorated.
$95. LUXOR MANOR—1050 Richardson. Walking distance. Quiet block. 1-bedroom suite, elec range and fridge.
$110. PACIFIC SHORES — Eastdowne and Haultain. Large 2-bedroom suite, mod. elec kitchen, auto laundry.
$300. MARINE OAKS—1725 Beach Drive. Lovely spacious apt., 2 bedrooms and den; 2 bathrooms. Real fireplace, modern building, swimming pool.
$40. WICK BUILDING, 1093 Foul Bay Rd. Bachelor suite, gas range.
For further information please call Brown Bros. Agencies Ltd. Phone EV 5-8771 anytime.

VIKTOR APTS. 976 Humboldt St.
Nice residential area, walking distance to town. This modern apartment block now offers 1 bachelor Ste. at $80.50, a 1-bedrm ste. at $100 and a 2-bedrm ste. at $121 per mo. Large living rooms with dining area, large bedrms, kitchen fully modern and tiled bathroom.
Contact Rental Department
KER & STEPHENSON LIMITED
909 Government St. EV 5-3411

$95.00—NEW WATERFRONT OAK Bay suite. Grd. floor. Carport included. Vacant. EV 6-2842.
$90.00—Corner Obed and Tillicum. New duplex.
$65.00—Large 1-bedroom suite in warm apt. block. 1526 Pandora.
$50.00—1030 Empress, 1025 Redfern. 3498 Lovat. 3 neat 1-bedrm suites.
We have a selection of suites from $30 and up, in and out of town.
PEMBERTON, HOLMES LTD. 1002 Govt. St. EV 4-8124.

DALLAS ROAD — A LOVELY warm one-bedroom suite. Just decorated, stove, fridge. $65.
LANGFORD ST.—A choice ground floor bachelor suite. Suitable for one. Rent $35.
ROCKLAND AVE.—De luxe suite. Large living room, fireplace, twin-size bedroom. Stove, fridge. $97.50
Mr. Randall
RANDALLS LTD. EV 4-8109

$35 MONTHLY—UPPER DUPLEX. Includes water, good range and oil heater. Clean and warm, for working family. Close to town and Fountain Circle. 413 Dunedin Street to view. Phone days, EV 2-5148; nights, EV 4-5860.

A SEA-VIEW APARTMENT, LIVING room. Small bedroom with fold-away bed. Kitchen with refrigerator and stove. Bathroom. Opposite Beacon Hill Park. Quiet adults only. $75 per month. Powell at Hagar & Swayne Ltd., EV 4-0531.

OAK BAY, 1-BEDROOM SUITE in small apartment block, extensive grounds, quiet seclusion yet close to transportation and shopping centre. Balcony, fireplace, wall-to-wall, newly decorated. Adults. EV 3-9848.

2 BEDRM SUITE, ELEC STOVE, frig. HW heat. $77 per month. Available Dec. 1. Alexander Apts., 791 Pandora. See caretaker, Suite 402, or Boorman Investment Co. Ltd., 611 Fort Street. EV 3-7124.

CENTENNIAL APTS. 2129 Florence St., Oak Bay. De luxe 1-bedroom suite in modern block. Close to bus and shopping. You must see this before you move. $105. Ste. 202. EV 4-3363.

VACANT DEC. 1—SUNNY SUITE; large living room, fireplace, bedroom, bathroom, kitchen, dinette, small sunporch; elec frig, stove; automatic heat, hot water; close in. 1042 Richardson. EV 3-5520.

CLEARVIEW APTS, 1238 YATES. New, de luxe, 2-bedrm stes, $110, $107.50. Walk to town, own heat control, elec kit, TV outlet, auto laundry. Ste 102. EV 2-3308.

$44.50. OIL RANGE AND HEATER. By St. Joseph's. Side-by-side duplex, 4 rooms; quiet. Pensioners or couple with children. GR 9-4883, owner; or 912 Collinson St.

UPPER DUPLEX, 4 LARGE RMS. oil heat, water, stove, fridge and garage provided. Off Fort between Craigdarroch and Pemberton. 1000 Carberry Gardens. EV 5-2836.

VANGUARD APARTMENTS, 285 Michigan. Bright, spacious 1-bedroom suite in modern block. Good view. $85 includes heat and hot water. EV 2-3869.

ATTRACTIVE
Quiet three-room bachelor apartment. Heat, light and hot water included. $50 month. Near buses. 1544 Richmond Avenue. EV 2-1556.

UNFURNISHED SUITE. 1139 McClure. Close in.

Soft Scarf—Captured in Front, Floats Out Freely in Back

PRINTED PATTERN A 659
by Addie Masters

The sheer flattery of chiffon swirls around your shoulders and floats freely in back to attract, dazzle, delight all eyes at a holiday party. Beneath, Pattern A659, by Hollywood designer Addie Masters, is a pure, classic sheath, back-zipped, eased above and below the waist via soft folds. While it has all the eclat of a great, timeless design, it's basically simple to sew with no complications anywhere. Choose silk crepe, tissue faille, surah—all supple fabrics that cling provocatively close to the figure and contrast with the airborne quality of chiffon, matte jersey, or any soft drape-able fabric.

Printed Pattern A659 is available in Misses' sizes 10, 12, 14, 16 and 18. Size 16 requires 4¼ yards 39-inch fabric.

Send One Dollar for Printed Pattern A659 to The Daily Colonist Pattern Department, 60 Front Street West, Toronto, Ont. Please print plainly your Name, Address, Style Number and Size.

FREE! FREE! FREE! Send immediately for our new Fall and Winter brochure of Prominent Designer Patterns. Write to address above.

Next Week—Watch for a Prominent Designer Pattern by Jacques Esterel.

129 FLATS AND APTS. TO RENT UNFURNISHED

CARMELLA
Modern New Apartment
Cor. Cook and McClure
Suites Available
NOV. 1ST
From
$90
EV 5-3630

B.C. LAND RENTALS
1932 Oak Bay Ave.—Modern 1-bedroom heated apartment, electric stove, fridge, garage. $70. ($15 off for light caretaking)
532 Linden—Warm, clean, 2-room bachelor suite, immediate. $50. Apply Suite 1.
652 Garbally—3-room S.C., heated. $47. (Allowance for light caretaking duties, $10).
922 Gov't St. EV 4-4115

WALL-TO-WALL CARPETS
New modern Suites from $95. Coloured Stoves and Fridges. Drapes. Exhaust Fans. TV Outlet. Garborators. Automatic Washers and Dryers. Unity Suites $78.
See Manager, Suite 111, 516 Dallas Road.

LYNMOUR MANOR
Attractive bachelor apartment, Jubilee District, oil heat, elec stove, fridge, garage. $65. EV 5-1069.

WARM, LARGE 3-ROOM, SUITE, self contained, ground floor, newly decorated, Oil-O-Matic heat. Oil range. Light and heat included. $60. Jubilee district. Child welcome. Ph. EV 6-1640.

VIC WEST. — SELF-CONTAINED suite, automatic heat and hot water, electric stove. Adults. $60. EV 2-3959 after 5.30 p.m. 637B Pine St.

BRIGHT BACHELOR SUITE; BED-sitting room, kitchen, bathroom, lge closet; automatic heat, hot water, elec frig, stove; close in, 1042 Richardson. EV 3-5520.

BASEMENT SUITE, FIREPLACE and automatic heat. Kitchen, living room, bedroom and bathroom. Adults only. Esquimalt. EV 2-6990 on Sun.

NOW AVAILABLE, $70. FAIRfield district, 2-bedroom suite, large living room, kitchen and bath. Oil heat. EV 3-0605.

OAK BAY—2-BEDROOM UPPER duplex. Electric stove. Own entrance. One child. $70. 1077 Davie. EV 2-4754.

5-ROOM APARTMENT FOR RENT. Automatic oil heat and hot water supplied. Range. Close to buses. EV 5-3395.

FIELD APTS. — REDECORATED, main floor, 1-bedroom suite. Range, heat and water supplied. $65. EV 5-8054.

OAK BAY AVE., LARGE, 2-BEDroom 4-plex, fridge, range, TV hookup, washer and dryer, $85. Children. EV 2-0968, eves.

2-BEDROOM SUITE WITH ELECtric stove and fridge. Oil heat supplied, $70 mo. 772 Market St., EV 5-4629 or EV 3-3945.

SOUTH FAIRFIELD — ONE-BEDroom suite for rent, stove and frig included. Phone after 4.30, EV 2-4045 or GR 9-1402.

COMFORTABLE SELF-CONTAINED upper 4 rooms. Close in Quadra. Reasonable to suitable adults. Ph. EV 4-4953.

GORGE — NOVEMBER 1ST. 3-room self-contained suite. Suit couple. $60 includes all utilities. EV 4-8725.

DOVER APTS. — 3 ROOMS, $53 month; newly decorated; live downtown and save bus fare. Ph. EV 2-0332.

VICTORIA WEST. 2-BEDROOM self-contained ground floor suite. Gas range, oil heater, hot water, $50 a month. EV 2-1773.

ESQUIMALT — 2-BEDROOM DUplex. Automatic washer and stove. $87, including heat and water. EV 5-7900.

AVAILABLE DEC. 1, NICE 3-RM SxS duplex ste. Elec range, bsmt, F.C.; laundry tubs, drive-in garage. $65. Close to stores, bus. EV 4-6190.

UNFURNISHED 2-BEDROOM DUplex. Heat and hot water supplied. Electric stove if necessary. $85. Phone EV 5-6438, EV 4-8717.

2-BEDROOM SUITE. $65. IN stucco block. Fridge, gas range, hot water, heat. Walking distance. 1234 Pandora. EV 2-3837.

HIGH ROCKLAND, 4 ROOMS, ground floor, sea view, large bedroom. Garage. Vacant Dec. 1. $100. EV 4-1005.

CLEAN, 3-ROOM SUITE; $45 PER month; automatic heat, light, water included; washing facilities and parking. 2630 Quadra.

VACANT. LARGE SELF-CONtained 3-room upper suite. Heat, hot water, range, fridge, carport. $65. EV 5-4047, GR 9-2706.

PARK CREST APTS.
150 Douglas St. 1-bedroom, main floor, all automatic; adults. Bus stop. $90. EV 2-7405.

ROCKLAND AREA. SPACIOUS apartment. Features sun balcony, heat, hot water, stove and fridge. $65. Phone EV 2-8203.

WALK TO TOWN. DE LUXE 1-bedroom, oil heated, triplex. Carport. Washing. $80. GR 7-3957.

SEACREST, BEACH DRIVE—TWO bedrooms, $125. Phone EV 5-3081. EV 2-3654.

3093 WASHINGTON—3-ROOM BASEment suite with oil range; 3-piece bathroom. $35 a month. EV 3-3603.

UPPER DUPLEX, SELF-CONtained, 4 rooms, $45. 1311 Johnson near Pernwood. EV 2-5261.

1221 ROCKLAND—SUNNY, LARGE bed-sitting; storage, kitchen, bath, hall, hot water, heat. EV 3-6727.

BEACON HILL—UPPER DUPLEX, heated, hot water, 4 rooms, $70. EV 3-0546.

BRIGHT, SELF-CONTAINED 4-room suite. Ph. EV 4-2348 between 4.30 and 7.30.

JUST AVAILABLE, MOVE IN TOmorrow. 3-room heated suite. Reasonable rent. No children. EV 5-2016.

MODERN 3-ROOM HEATED, SELF-contained upper suite, Esquimalt, $58. EV 3-5330.

UPPER DUPLEX, 4 ROOMS, NEWly decorated, light and water, oil stove. Dunedin, $35. EV 2-1010.

NICELY APPOINTED 5-ROOM triplex. HW heat, elec range, close in, $75. GR 9-4506.

SIDE-BY-SIDE DUPLEX, 2 BEDrooms, oil stove. Cloverdale Ave. $55. GR 7-3053.

ESQUIMALT, THREE ROOMS IN block. Elec stove, fridge, elec heat, washer, dryer, $65. EV 3-4548.

$35 PER MONTH
One bedroom apartment, bath, wood and coal stove. EV 3-6040.

ESQUIMALT MODERN 3-ROOM suite. Electric stove, fridge, oil heat, light, water. $70. EV 3-8619.

ESQUIMALT. 3-RM SUITE. ELECtric stove, frig. $60. GR 9-4415.

3-ROOM SUITE, UPSTAIRS. $35 month. 589 John. EV 4-6780.

NEW SUITES, FULLY EQUIPPED $65 up. Light, heat. EV 2-4979.

NEW SUITES, EVERYTHING INCL $65 up. Light, heat incl. EV 2-4979.

SELF-CONTAINED, 4 ROOMS. EV 5-9511.

LARGE, MODERN BLOCK. 3-RM apt. Heated, frig, stove. EV 2-6333.

UPPER DUPLEX 2-BEDROOM; 1 child welcome. EV 2-9714.

3-ROOM SUITE, 1123 ROCKLAND. EV 2-7663.

SUITE IN MODERN APT NEAR St. Joseph's. Adults. EV 2-8777.

GROUND FLOOR, 3 RMS., PRIvate entrance. 439 Cook.

3 BEDRMS. ALL MODERN CONveniences, $95. EV 2-4333.

COMFORTABLE, CENTRAL, INexpensive. Mrs. Williams. EV 5-9258.

4-RM STE. HEAT, GAS, STOVE. Own entrances. $75. EV 5-0217 after 6.

UPPER 1 BEDROOM NEAR park and sea. Adults. EV 4-0405.

ESQUIMALT. 2 SUITES, 3 ROOMS, self-contained; heated. EV 4-7718.

LOWER 4-ROOM AND UPPER 3-room duplex. EV 4-2781.

3 ROOMS, SELF-CONTAINED. Adults. Fairfield. EV 3-3404 after 5.

$77.50. 2 BEDRMS, SELF-CONtained. EV 3-0959. EV 2-8832.

LOWER 2-ROOM SUITE, 909 Esquimalt Road. EV 6-3884.

3-ROOM DUPLEX SUITE. 2565 Blackwood St. EV 5-9694.

129 FLATS AND APTS. TO RENT UNFURNISHED

STERLING COURT, 2071 OAK BAY AVE.—Children welcome. Modern 2-bedroom apts. Large living room, dining area, elec stove and fridge. Automatic laundry facilities. Available now. $100 per month.
GORDON APTS. — In town, modern, bachelor suite with lay-away bed, kitchen stove and fridge, bathroom. $55 per month.
2630 QUADRA ST.—Modern 1-bedroom apt. Living room, dining area, ultra modern kitchen, stove and fridge; heated. Automatic laundry. Carport. $75 per month.
PARK BLVD APTS., 1020 PARK BLVD. — Modern bachelor suite. Dressing area, bathroom, modern kitchen. $80 per month.
MORAINE APTS., 730 VANCOUVER ST.—Modern 1-bedroom apt. Large living room, dining area, kitchen and bathroom. $88 per month.
OAKVIEW APTS., OAK BAY—Modern 1-bedroom apt. Living room, kitchen, stove and fridge, bathroom, wall-to-wall carpet throughout. No steps. Laundry facilities. $72 per month.
4 MENZIES ST.—Sea view, partly furnished, 1 bedroom, stove and fridge; heated. $50 per month.
MORRISON APTS., 1133 HILDA—1-bedroom apt. Large living room, kitchen stove and fridge; no steps. $67.50 per month.
Contact Rental Department
KER & STEPHENSON LTD.
909 Government Street
EV 5-3411

GROUND FLOOR
One only. One-bedroom suite at $85 and 1 only, 1-bedroom suite at $90 per month. Large rooms, modern equipment. Regency Apts., Fort and Lee, close to Jubilee Hospital. Inquire at Rental Department
KER & STEPHENSON LTD.
909 Government Street
EV 5-3411

MODERN 3-ROOM SUITE, WITH dinette, electric stove, frig. Laundry facilities. Adults. 2710 Cook St.

$55. BRIGHT 3-ROOM SUITE, self-contained, heated. Vic West. EV 2-4824.

FOUR ROOMS, BATH, SUNPORCH. Ground floor; near sea, park, bus 24 Government. EV 2-5542.

VACANT, BED-SITTING APT. Murphy bed, cab kit, stove, washer, H.W. Emoress at Cook. EV 5-4636.

BEL AIR APTS., 235 COOK—ATtractive 2-bedroom front suite. $90 Adults. EV 2-0918

LADY WOULD LIKE CONGENIAL middle-aged lady to share her comfortable suite. EV 4-8106.

DEC. 17, 1-BEDROOM UPPER DUplex. Belmont Ave., $70, plus electricity; laundry facilities. EV 4-1926.

BY PARLIAMENT BLDGS.—GRD. floor 3-rm, self-contained; frig; own entrance; parking, $58. EV 4-3037.

TWO-BEDROOM SUITE, GROUND floor; fridge, stove, heat, light, water; December 1. EV 5-5586.

NEWLY-PAINTED, CLEAN, FOUR-room, ground-floor suite; $45. EV 2-5016; eves., EV 2-0417.

LGE 3-RM, SIDE-BY-SIDE DUplex; heat, water supplied; $70. EV 3-8561, between 5-7 p.m.

2-ROOM SUITE, LARGE, NEWLY decorated. Jubilee area. $38. Heat, light, water included. EV 3-5654.

1 BEDRM UPPER DUPLEX. GAS range. Garage. Inclusive. $75. Joan Crescent. EV 3-3151 before 7 p.m.

WALKING DISTANCE. MODERN 2-bedroom suite, self-contained. Ph. EV 3-5607.

ROCKLAND-LINDEN, 3 ROOMS, $65. Adults. EV 3-9350, EV 2-8503.

ATTRACTIVE SELF-CONTAINED suite. EV 2-7325.

NEW 1-BEDROOM SUITE. CARpeted, balcony. EV 3-8573. 430 Dallas.

$50 — 3 ROOMS. HEAT. HOT water, bath, central. EV 2-5303.

THREE ROOMS, SELF-CONTAINED. $47. Ground floor, close in. GR 9-4256.

130 FLATS AND APTS. WANTED

WANTED, FURNISHED 1-BEDRM suite, Victoria West or near. $60. EV 2-5060.

132 HOUSES TO RENT FURNISHED

IN COLWOOD AREA, 2 BDRMS, 2 bathrooms, wall-to-wall carpet, elec kit, fireplace, garage, O-O-M heat. $125. GR 8-1531.

BEAUTIFULLY FURNISHED. 2 bedrooms, automatic oil heat, electric stove, etc. Gardener kept. $110 month. EV 2-6076.

THREE-ROOM COTTAGE, FRIDGE, oil stove, washing machine, etc. $45. GR 9-4286.

SMALL SIDE-BY-SIDE DUPLEX suite, heated, electric kitchen, $50. EV 4-0157.

WATERFRONT, WEST SAANICH Rd. 5 rooms, oil range and oil heater. EV 2-1712.

LOVELY 3-BEDRM HOME, 2 bathrms, near park and sea. Reduced rent for care. 139 Cook St.

5-ROOM BUNGALOW, SEMI-FURnished. Near bus and shopping centre. GR 7-1450.

MODERN DUPLEX, $65; NEAR Naden. Enquire 1037 Burdette.

WARM DUPLEXES, $55 INCLUDing utilities and garage. GR 8-4212.

$50—LANGFORD SIDE DUPLEX, 1 child, all utilities, $50. GR 8-3081.

133 HOUSES TO RENT UNFURNISHED

ESQUIMALT, 1125 NORMA COURT—Side-by-side 1-bedroom duplex. Living room, kitchen oil range, oil heated, bathroom; garage. Available now.
2409 VANCOUVER ST.—Side-by-side duplex. Two bedrooms, living room, kitchen elec range, bathroom; bsmt, c-w heated, garage. $75 per month.
3304 BROWNING ST. — 2-bedroom bungalow. Living room, kitchen; full bsmt. $85 per month.
OAK BAY, 2022 HAULTAIN ST.—2-bedroom bungalow. Living room with FP, kitchen with oil range bathroom, utility room; hot-water heated. Separate garage. $85 per month. Immediate occupancy.
3209 WICKLOW ST.—Modern 2-bedroom bungalow. Living room with FP, dining area, kitchen wired; full bsmt, oil heated, carport; 1-year lease. Available now. $85 per month.
3457 DOUGLAS ST.—2-bedroom bungalow. Living room, dining room, kitchen oil range. $70 per month.
Contact Rental Dept.
KER & STEPHENSON LTD.
909 Government St.
EV 5-3411

BROWN BROS. RENTALS
$75—29 REGINA AVE., 2-bedroom bungalow. Oil heat. Wired for range.
$75—991 LODGE, 2-bedroom house. Elec range. W/C furnace. A really nice house.
$80—146 CREASE, large 6-room family house. Full bsmt, W/C furnace.
$90—147 WILDWOOD. Especially nice Fairfield bungalow. 2 bedrooms. LR with FP. Wired for range.
$70—1421 GRANT ST. Upper 2-bedroom duplex, gas range, heat included.
$70—35 LEWIS ST., James Bay. 3-room SxS duplex, gas range. Heat and hot water included.
For further information please call Brown Bros. Agencies, Ltd., 1125 Blanshard St., EV 5-8771 anytime.

FAIRFIELD, OPPOSITE PARK, comfortable bungalow, LR with FP, DR, kit and nook, elec stove, frig, washer and dryer, 2 bedrms. Full bsmt with hot water oil heat. Rent on lease to responsible adults. $105.
Cor. Cook and Hilda, attractive triplex. LR with FP, dinette, kit with range, bedrm and bath. Rent $75 per mo.
Apply
A. BERNARD & CO. LTD.
629 Fort St. EV 4-9335

SIX-ROOM HOUSE, 3 BEDROOMS, cabinet kitchen, automatic hot water, full basement, garage. Walking distance from town; half block from three bus routes. Possession end of the month. EV 2-5781. 1430 Harrison Street.

OAK BAY
Modern sxs duplex (2 bedrms), bsmt. Oil heat. Garage, etc. Quiet street. Available Dec. 1. Swinerton, Stewart Clark Ltd., 608 Broughton St. Ph. EV 5-2481.

ROYAL OAK DISTRICT
Genevieve Road. Modern, 1-yr-old, 3-bedrm home. Elec range. Full basement. Oil heat. Garage. Dec. 1. $105 mo. Phone EV 4-9305. Financial Survey Ltd.

OAK BAY, NICE SECLUDED LOcation near sea; 2 bedrooms; range, fridge and oil furnace. FURNISHED OR UNFURNISHED. Available now. Fraser Biscoe, 750 Pandora. Phone EV 3-9413

760 HILLSIDE AVE., 5-ROOM house with basement. Hot-air heat. Available immediately at $80 per month. Please call EV 6-2345. Swinerton, Stewart Clark Ltd., anytime.

133 HOUSES TO RENT UNFURNISHED

P. R. BROWN RENTALS
4998 ECHO DRIVE, Prospect Lake—2-bedrm bung, new property with view of lake; elec washer and dryer, range, frig, deepfreeze, dishwasher; $90 month.
3841 HOBBS ROAD—2-bedrm bung in nice condition; $65 month.
3340 OCEAN BOULEVARD—Three-bedrm, side-by-side duplex; oil heat and oil range; water-view; $65 month.
814 COLVILLE ROAD. One-bedrm side-by-side duplex. Oil heat. $67.50 month.
486 SOUTH JOFFRE STREET—One-bedrm, side-by-side duplex; frig and electric range; $67.50.
968 SCOTIA STREET—Four-room bung, 2 bedrms; elec range and frig; $70 month.
316 KAMLOOPS — Three-bedrm bung, O-O-M heat; $90 month.
2204 COOK STREET—Side-by-side duplex; large living room with FP, one bedrm, kitchen with dinette area; comb oil and elec range; newly-decorated; basement with drive-in; $67.50 month.
56 SOUTH TURNER STREET—Two-storey house, 3 bedrms; $45 month.
P. R. BROWN & SONS LIMITED
762 Fort Street
Phones: EV 5-3435 and EV 2-0255

B.C. LAND RENTALS
205 St. Charles St. — 2 bedrooms, oil heat, basement, $100. Dec. 5. (Partly furnished.)
Windsor Road, near Newport — Beautiful, modern, 3-bedroom bungalow, suit executive, one year (no small children). $135. Available February 1, 1961.
225 St. Lawrence St.—3 bedrooms, basement. Immediate. $75.
1568 Burnside Rd. West—Modern 4-room bungalow, basement. Large grounds. $53.
242 Island Hi-way (at rear). 3 rooms, oil range, garage. $40. (Key at front house.)
922 Gov't St. EV 4-4115

629 BEACH DRIVE
2 BEDROOMS
Lovely water view property, nice living room, dining room, den, 2 baths; O-O-M heat. All newly decorated. $135 month, on lease.
P. R. BROWN & SONS LTD.
762 Fort Street EV 5-3435

1769 ELGIN RD., OAK BAY Spacious 2-bedroom suite with basement, oil heat and garage. Through hall plan. Oak floors throughout. Available November 30 at $95.
PENWELL ST.
No. 819, 4 rooms and bath, $45 per month. No. 831, 3 rooms and bath, $36 per month. Available November 30.
Swinerton, Stewart Clark Ltd., EV 5-2481.

1711 DONNELLY, NEW 3-BEDRM house. Dr-in garage. Good garden. Oil heat. New area. $115.
978 Milner. $53. Vacant.
1336 Lyall St. Small house. Needs work. $42 per mo. Vacant.
Pemberton, Holmes Ltd., 1002 Government St., EV 4-8124.

1275 MAYWOOD, 3 OR 4-BEDroom oil-heated cottage with seclusion. $88 per mo. Option to buy if desired. Available Dec. 1. Call at house.
PEMBERTON, HOLMES LTD.
1002 Government St. EV 4-8124

1327 ARM ST., 4 BEDRMS, $75.
TEN MILE PT., 3 bedrooms, $125.
TEN MILE PT., 2 bedrooms, $125.
SxS duplex, Richardson St., 2 br. $87.50. Upper duplex, Elford Street, $75. C. G. Heisterman & Co. Ltd., 1121 Blanshard. EV 3-4161.

1857 CRESCENT ROAD—WATERfront. No. 2 has 5 rooms, $65. No. 4 has 4 rooms, $50. Available early December. Brown Bros. Agencies, Ltd. Call Mr. Hill. EV 3-7585 or EV 5-8771.

VIC WEST
Modern 3-bedrm home. Oil heat, kitchen wired for stove, sep garage. Very nice condition. Vacant. Dec 1. Rent $85 mo. Phone EV 4-9305. Financial Survey Ltd

1025 AMPHION, 2-BEDROOM DUplex, oil heat, drive-in garage. Child welcome. Immediate possession. $85. Clarke & Wallace Realty Ltd. EV 5-8794.

BURNSIDE DIST.
Vacant Nov. 1st, 3 bedrms. Full cement basement. Wood and coal stove and furnace. Fenced-in yard. $70 mo. Financial Survey Ltd. EV 4-9305.

GONZALES SXS DUPLEX—2 BEDrms, large living room, fireplace, dining room, cabinet kitchen, auto oil heat, garage, $95. EV 4-5227.

3-RM GROUND FLOOR DUPLEX. Close to shopping centre. $35 includes water, electricity. 2560 Graham St. GR 7-2681.

CLOSE TO BUILDINGS, NEW 1-bedrm triplex, electric heat, stove, fridge, carport. $68. Dec. 1. Ph. EV 2-3380.

BRENTWOOD—4-ROOM MODERN cottage. Stove, carport, garden space. V. C. Dawson. GR 4-1414. 1031 Sluggett Rd.

BEAUTIFULLY PLACED BY FORest and beach, 3-room cottage, suitable bachelor. Rent $55. GR 9-4102. eves.

NEW 2-BEDROOM HOME, OIL heat. Millstream Rd., Langford. $65. Ph. days, EV 3-3821; nights, EV 3-8601.

DUPLEX, 2 BEDROOMS, AUTOmatic heat. Close in. No steps. Garage. Adults. EV 2-1081, EV 5-3762.

SIDE-BY-SIDE DUPLEX. CAN take over whole duplex and sublet one side or will rent separately. Rent $35 and $50. EV 6-4584.

BURNSIDE AREA, 2-BEDROOM modern side duplex. Electric range, dryer, oil heat, Dec. 1. $67 including water. EV 3-2532.

3-BEDRM HOME, QUIET STREET, near Maplewood. Fully modernized to reliable family. EV 5-7370.

COLWOOD. 2-BEDROOM SIDE-BY-side duplex. Automatic heat. 585 Hartley Rd. $60 a month. EV 2-7711.

OAK BAY, 3 BEDROOM, WIRED for electric stove and washer. $70. EV 2-3654.

NEAR NEW 2-BEDROOM DUPLEX. Frig and electric range. Oil heat. $68 month. EV 5-1654.

$55. WATERFRONT. 3-ROOM DUplex. Range, automatic hot water. Fenced garden. EV 5-4501.

SIDE-BY-SIDE 1-BEDROOM DUplex. Stove, fridge, heat supplied. Apply 1020 Fairfield.

VACANT DEC. 1—3 BEDROOMS, automatic oil, $90. Esquimalt. EV 2-9085.

$48. ATTRACTIVE 3-ROOM COTtage. No steps; near shops, bus. City limits. Suit couple. EV 3-9193.

NEWLY DECORATED 3 BEDrooms, James Bay. Available Dec. 1. $75. EV 3-0732.

DUPLEX, TWO BEDROOMS, OIL stove. Hillside-Shelbourne area. Call EV 2-1048.

NEAR-NEW 2-BEDROOM SIDE-BY-side duplex. Electric range and dryer. Dec. 1, $67. EV 4-7545.

2-BEDROOM DUPLEX, $75, INcludes automatic oil heat and water. EV 3-3843.

LANGFORD LAKE. 3-ROOM COTtage, bath, garage, view, use of beach, bus at door. EV 3-7643.

CLEAN 4-ROOM LOWER DUPLEX, oil range, furnace. You can't beat this at $40. 3101 Tillicum. GR 9-3256.

ESQUIMALT, 1-BEDROOM MODern duplex, near new arena. Phone EV 3-7358.

OFF OAK BAY AVE., NEWLY decorated, 1-bedrm house. Large LR with FP. $70. EV 3-4459.

FOR RENT, IN ESQUIMALT, 4-room bungalow, unfurnished. Phone EV 4-9608.

3-RM DUPLEX, OIL RANGE, GARage, 10 miles from town. $30 per month. GR 4-2059.

4-ROOM HOUSE, FIREPLACE AND oil stove. $70. GR 9-4234.

DUPLEX, 2 BEDROOMS, FAIRfield. $50. Byron Price. EV 5-2458.

NEW COTTAGE, $40. 2 BEDROOMS. GR 8-3677 after 6 p.m.

SIDE-BY-SIDE DUPLEX, 1 BEDroom. Oil heat. Close in. EV 3-1569.

FAIRFIELD—LARGE 3-BEDROOM duplex, $110 mo. EV 2-9888.

$50. DALLAS RD. 3 ROOMS AND bath. GR 9-2853.

LANGFORD. 2-BEDROOM HOUSE. Available Dec. 15. $60. GR 8-3293.

LANGFORD, WARM 1-BEDROOM cottage, oil stove. GR 8-2632.

SMALL HOUSE IN COUNTRY. Rent $12 a month. Phone GR 8-2595.

BRIGHT 3-RM LOWER DUPLEX, near new. View Royal. GR 9-2748.

3 BEDRM MODERN HOME, AUTO heat. $90. GR 9-2947 after 6.

3-ROOM COTTAGE, OIL RANGE and garage. Lagoon. GR 8-3157.

$40 MICHIGAN ST. 2 BEDROOMS. $65. Dec. 1 EV 5-4240.

FOUR-ROOM HOUSE AT KEATing. GR 4-1732.

TWO BEDROOMS. OIL HEAT. $40. GR 8-3677 after 6 p.m.

133 HOUSES TO RENT UNFURNISHED

LINDEN AVE
$65—2-bedroom SxS duplex. LR with Murphy bed, hardwood floors, two-car garage, basement. C. N. Montague Co., EV 4-9318 or EV 3-5967.

OAK BAY SOUTH, 2-BEDROOM bungalow. No steps. Automatic heat. Stove fridge and washer included at $90 month. Immediate. Call EV 5-7707 anytime. Oak Bay Realty.

OAK BAY SOUTH
2-bedrm home, cab kit, no basement, oil heat, LR and DR. Quiet street with seclusion. $90 PM. Douglas Realty Ltd., EV 5-8784 anytime.

4-ROOM MODERN BUNGALOW. Oil stove, heater. Immediate possession. Langford, Knotty Pine Road. EV 4-5465.

LANGFORD—DREAM HOUSE FOR deserving family. 3 big bedrooms, kitchen, living room. All modern conveniences. $85. GR 8-2225.

S BY S DUPLEX, ELEC RANGE, oil heat. Available now. Also modern 6-rm stucco bung, 3 bedrms; redecorated. EV 3-8925, EV 2-2211.

134 HOUSES WANTED TO RENT

REQUIRED IMMEDIATELY, FURnished or unfurnished 3-bedroom house with den. Oak Bay area preferred. Will consider 2-bedroom furnished apartment. Reply manager, P.O. Box 130.

3-BEDROOM HOME REQUIRED IN Esquimalt for Dec. 15. Prefer Macaulay School area, but would consider Colville Rd. or Victoria West. Kindly call Sergeant Paul Zasitko, GR 7-3819.

1 OR 2-BEDROOM BUNGALOW, Colwood area. Reasonable. GR 8-3734.

137 HALLS, STORES, OFFICES TO RENT

P. R. BROWN RENTALS
714 HUMBOLDT STREET — Good location for taxi office.
BALMORAL ROAD. — Warehouse and offices, 5,100 sq. ft.; 2 private offices, plus display office and main office; very suitable for furniture and major appliances sales and storage; $300 month.
533 and 535 CORMORANT STREET—Brick building, two floors and basement, entrances front and rear; zoned for workshop; reasonable rent.
Apply
P. R. BROWN & SONS LIMITED
762 Fort Street
Phones: EV 5-3435 and EV 2-0255

OFFICES
Choice Victoria business district location.

216 square feet	$60.00 per month
386 square feet	$85.00 per month
Large	$90.00 per month
620 square feet	$145.00 per month
561 square feet	$155.00 per month
740 square feet	$170.00 per month

Light, heat, janitor services included, all offices in good condition and decoration. One fitted as Dental office. F. Marconi, EV 2-8111. The Canada Trust Company.

DOWNTOWN PENTHOUSE — Area 960 sq. ft., suitable for studio, draughting room or office. Heated. $80.
SINGLE OFFICE—In small building on Fort St. Heated. $22.50.
YARROW BUILDING — Facing south, nice office of 342 sq. ft. All services and utilities included. $71.
STORE—With workshop. Plenty of parking and easy loading. $175.
THE ROYAL TRUST COMPANY
1205 Government Street EV 3-4126

BRIGHT, CLEAN OFFICE SPACE, excellent central location; 335 sq. ft., consisting of one large and one private office. All utilities included. $67.50. Telephone answering, stenographic and accounting services available if required. EV 2-2624.

700 BLOCK YATES ST.
Retail store, 1,600 sq. ft., bsmt, excellent high traffic count location. Swinerton Stewart Clark Ltd., 608 Broughton St. EV 5-2481.

STOBART BLDG., OFFICE SPACE available, reasonable rents. C. G. Heisterman & Co. Ltd., 1121 Blanshard St. EV 3-4161.

STREET LEVEL, CITY CENTRE Ideal small store or office space. 722 View St., $30 month. Apply Standard Furniture Co.

STORE AND LIVING QUARTERS Oak Bay Ave. Rent $75. EV 5-3888.

138 MISCELLANEOUS TO RENT

DISPLAY WAREHOUSE OR ARTist workshop. 630-B Dupplin Rd. 4 months free rent in return for suitable show case fixtures. Ph. EV 4-7939.

GARAGE, $5 A MONTH, RICHardson and Vancouver. EV 2-2329.

GARAGE TO RENT, $3 MO. APPLY 1021 Catherine, mornings.

141 MORTGAGE LOANS

"SOLD OUT"
Normally we have lots of A/S and 1st and 2nd mortgages BUT due to a sudden flood of mtg investors we are "sold out"—do you have an A/S or a 1st or 2nd mtg that you would sell for ALL CASH?? Call DON HARVEY and have MONEY this Christmas—at Northwestern Securities of Victoria Ltd. EV 5-6741.

TODAY'S OFFERINGS
1. $3,500 loan required on Shawnigan Lake property.
2. $4,066 for $3,200 first mortgage on stucco bungalow in Marigold.
3. $8,000 on home and grocery store, $150 per month repayment.

All bargains today!!!
Call DON HARVEY at Northwestern Securities of Victoria Ltd., EV 5-6741.

MORTGAGE MONEY AVAILABLE
For First and Second Mortgage Loans
Low Monthly Payments
NO BONUS
Payments Fully Insured Against Sickness, Accident and Death
CRESCENT FINANCE
Canadian—Coast to Coast
742 Yates EV 6-2407

NEED MONEY?
First mortgages available. If you need money for any useful purpose—remodeling, building or buying a home, paying off present mortgage at a discount or consolidating your debts into one easy payment see us for confidential advice on how you may obtain a mortgage loan. Generous repayment privileges and NO BONUS to pay. Greater Victoria, Sidney, Langford and surrounding areas. Phone P. Bailey, EV 5-6022, eves. EV 5-7330.
SEYMOUR E. BUSHE & SONS LTD. Room 310, 612 View St., Victoria.

I CAN USUALLY OBTAIN A higher price for you on your 2nd mortgage or agreement. Loans arranged on 2nd mortgage security, or appraisal for outright sale—no obligation. Refinancing.
COUNTRY 1ST MORTGAGES
PROGRESSIVE BUILDING MORTGAGES
(City and Suburban)
DOUGLAS HAWKES, 817A Fort
EV 4-7128 (after hours EV 5-2589)

MONEY TO LOAN
We have the following amounts available for first mortgage:

$1,000	$1,500	$2,500	$3,000
$3,500	$4,000	$4,250	$4,500
	$5,000	$10,000	

Current Rates of Interest
No Delays — Quick Decisions
BROWN BROS. AGENCIES LIMITED
1125 Blanshard Street EV 5-8771

MORTGAGE MONEY AVAILABLE. Funds on hand and immediately available for mortgage loans, quick decisions—repayment to suit. Current rate of interest. Consult our mortgage department. Mortgages and agreements purchased.
P. R. BROWN & SONS, LTD.
762 Fort Street Phone EV 5-3435

FUNDS IMMEDIATELY AVAILable in amounts of $2,000 to $8,000 at current rates for first mortgage loans. Funds also available for purchase of second mortgages and agreements. Swinerton, Stewart Clark Ltd., 608 Broughton Street. Phone EV 5-2481.

PRIVATE MORTGAGE FUNDS available immediately. Large or small amounts. A. Bernard & Co. Ltd., 629 Fort Street. EV 4-9335.

141 MORTGAGE LOANS

WANTED TO PURCHASE Agreements and 1st and 2nd mortgages. Cash waiting. Quick decisions.
A. BERNARD & CO. LTD.
629 Fort Street — EV 4-9335

142 WANTED TO BORROW

7½% INTEREST RETURN AND higher, in safe, sound, first mortgages. I specialize in the placing of mortgage funds in well-screened mortgage investments, suited to the needs of any investor, and have done so for some clients of my company for a number of years. Phone me for a discussion on "Why real estate security offers the highest yield with the least risk of any of today's investments." Please call Mr. Hawkes at Douglas Hawkes & Co., 817A Fort. EV 4-7128; residence, EV 5-2589.

$1,550 BUYS $2,000 2ND $26.30 MO. 7½%—9-yr.-old home (1st $5,450), $4,500 1st mortgage required, $60 mo., 7½%, term 5 yrs., security substantially remodelled city home with new oil furnace. Please call Douglas Hawkes, EV 4-7128, res. EV 5-2589. 817 A Fort.

SECOND MORTGAGE, $5,600 FOR $4,600. Payments $85 mo. King Realty. EV 2-2131.

145 BUSINESS OPPORTUNITIES

THE ROYAL TRUST CO.
The exercise of ingenuity and common sense is a good receipt for making money. Invest now in this beautiful 16-suite apartment house situated in Oak Bay close to all conveniences. There are 7 lovely suites with large living room, separate dining room, 2 bedrooms all with oak floors, modern kitchen, 4-pc. Pembroke bath. Electric ranges and refrigerators. The other 9 suites have the same except one bedroom instead of two. Furnace room with incinerator. Oil hot water heating. Laundry room with washer and dryer. Locker rooms. Eight carports and space blacktopped for more cars. This is an excellent investment showing good returns for only $69,900 down and a
Full Price of $144,900
Shown by appointment only.
THE ROYAL TRUST COMPANY
1205 Government St. EV 3-4126
A. E. Coles, evenings EV 2-8752

NEAR ST. JOSEPH'S HOSPITAL
2 rentals plus owner's suite, nets $1,550 yearly. Full basement, HW heat, new wiring. Down payment $2,650. Full price with terms $12,950.
Stan Sage, office, EV 3-9843, res. EV 4-4347

LIVE AND SAVE
By owning this new side-by-side duplex. Each side 4 rooms, full basement, drive-in garage, oil heat. For information on this outstanding value call Stan Sage, office EV 3-9843, res. EV 4-4347.
FRASER BISCOE
750 PANDORA AVE.

TRAILER PARK
Over 1 acre, graded and graveled. Light on, approved for 15 trailer spaces, plans included.
$6,900
STORE & APARTMENT
Business, grocery—includes equipment, building (large store with 6-room suite and garage), (Stock at invoice).
$13,500
F. Marconi, EV 2-8111
After hours EV 4-0339
CANADA TRUST

13 ACRES COMMERCIAL PROPERTY
Trans-Canada highway, adjacent to government camp site, 10-mile circle. 1,000 feet road frontage, top location for trailer park, auto court, etc. PLUS beautiful modern 4-bedroom home and Panabode cottage. Trade considered. Phone MRS. SIMPSON or MAURICE N. SMITH, EV 5-6741. Northwestern Securities of Victoria Ltd.

BOWLING ALLEYS
A lovely set-up with liv qtrs, $25,000 will handle. Price $55,000.
Roy Gill, eves. EV 4-3310
GROCERY STORE
$1,500 plus stock at invoice. One can operate. Clean stock. Good equipment. Low rent. Get in on the Christmas business.
Stan Hyland, eves., EV 3-1234.
FINANCIAL SURVEY LTD.
Phone EV 4-9305.

18 SUITES
Rev. $807 Monthly
City-Cook St. area, well decorated spacious suites with gas ranges. All separate meters. Minimum expenses. Caretaker's suite. This brick bldg. is one of the best investments in Victoria.
$65,000
S. SPAVEN, EV 5-6741 or EV 4-7013. Northwestern Securities of Victoria Ltd.

ENJOY LIFE
Live all year round where the fishing and hunting is excellent. Work approximately 2 months, renting campsites, renting and launching boats and make a nice living.
For further particulars phone ALEX MACLEAN.
Bus.: EV 3-9843 Res.: EV 3-7243
FRASER BISCOE
750 PANDORA AVE.

OAK BAY INVESTMENT
Excellent near-new apartment, in top location. Heavy oil heating. Showing 10% on full price of $87,500. Statement available from Mr. Kennedy at Heath Realty, EV 2-3103; res., EV 4-4894.

FAMILY MAN IN EARLY forties will invest up to $25,000 in going business. Must be able to acquire at least 51% interest. Hotel or motel with potential most desired. Will consider other business prospects. Prefer Island or Okanagan location. Please give maximum information in first reply. All replies confidential. Principals only. Victoria Press, Box 1777.

DUPLEX OAK BAY
Revenue property. Drive by 2065-75 Neil St. 5% mortgage can be assumed. University district. Phone owners, GR 7-3395 or EV 4-4981.

BARGAINS ARE NOW STARTING to show up. I have 2 older duplexes close in, both standing on valuable lots. Will net 20% on full price plus a large capital gain shortly. Either one can be handled with $500. 25 yrs' experience in Victoria real estate. See Mr. Jones of Jones & Scott, 332 Yarrow Bldg. EV 3-3723, res. EV 3-2302.

INVESTMENT
This six-suite apartment with side-by-side duplex, all for $40,000. High location, overlooking city. No vacancies here. For further particulars please call Mr. B. J. Merchant, EV 5-2108
A. BERNARD & CO. LTD.
629 Fort St. Phone EV 4-9335

STORE AND 3-SUITE APT., $28,000

Barber shop	$1,650
Barber shop	$1,100
Beauty parlor	$1,250
Gas station	$14,000

L. Jenkins, eves. GR 7-1127. King Realty, EV 2-2131

FLOWER AND GIFT SHOP
Centrally located, fixtures and stock as listed. Renewable lease. Possession Dec. 5. Full price $1,500 cash. Further information, EV 4-8721 after 6 p.m.

LUCRATIVE OPPORTUNITY
Driver-owner taxi cabs in 10-cab fleet for sale in Upper Island community. For information write Victoria Press, Box 1786.

GENTLEMAN WOULD INVEST UP to $10,000 buying outright or as active partner. Business must have living quarters and livable income. Victoria Press, Box 406.

145 BUSINESS OPPORTUNITIES

12-SUITE APT.
Plus caretaker suite, 4 yrs old in excellent city location. Showing better than average returns. Easy financing to present 5¾% mtge. Will accept home or duplex as part payment. All enquiries appreciated in relation to rentals and the low operating costs of this excellent buy for
Full Price $82,000
Call Ed Thomas, GR 7-6882; office EV 5-8704.

DE LUXE NEW
12 SUITE APT. BLDG.
Situated in a high, dry, view location.
No halls.
All private entrances.
Radiant oil hot water heat.
Architect designed.
Soundproofed by engineers.
Extra commercial lot.
Statements available to interested purchasers.
$28,000 down.
Full Price $82,000
L. H. Rands, EV 2-8980. Office EV 5-8704.

OAK BAY BUSINESS BLOCK
2 apartments and 3 retail rentals. Excellent location in this exclusive shopping centre. Good return on investment and easy terms. $10,000 will handle.
Call D. Sparks at EV 3-4081 or EV 5-8704.
FRANK A. MARTIN AGENCIES
1114 Blanshard Street

SELF-SERVE GROCERY AND MEATS
Excellent corner serving large residential and rural area. Approx. $500 a day turnover and still growing; minimum of help required. Heavy traffic count at this corner, blacktopped parking area. No competition. Will stand rigid checking. Profit and loss statement available to interested buyer. Low rental. Excellent living quarters right next door for only $50 per mo. comprising living room, large dinette, electric cabinet kitchen, 4 bedrooms, pembroke bath, oil-o-matic heating, electric hot water tank. First class lease, possession first of December if desired to get benefit of Xmas business.
Asking Price $15,750
For further details and appointment to view phone Roy Smith or Gordon Marshall at EV 2-2157 anytime.
Western Homes Ltd.

THIS YEAR'S BEST BUY
26 luxury suites. Top location. 10 months old. Full occupancy. Gross annual
Revenue $30,000
This outstanding investment property is offered for sale on excellent terms. Owner will consider good mortgage paper as part payment. For details phone EV 5-6741 anytime and ask for MAURICE N. SMITH. Northwestern Securities of Victoria Ltd.

DEAL DIRECT WITH THE MANUFACTURER
John Inglis Co. Ltd.
Coin Laundries
a complete Financing Service
AS LITTLE AS
$1,400 HANDLES
Choice locations now available on Vancouver Island
Write 1179 Richards St., Vancouver, B.C.

CLOSE IN COMMERCIAL OWNER RETIRING
Two corners of strategic intersection offered by owner who has made this intersection his life's work. A substantial holding with a good income at present, top quality buildings and a real future. Security with growth and the owner is really serious at $160,000 with ⅓ down. For full information call STAN ROZYLO EV 5-6741 or EV 4-6104, Northwestern Securities of Victoria Ltd.

SEA VIEW SIX SUITES
Here is an ideal waterfront conversion, in excellent condition. Copper pipe, new heating plant, near Beacon Hill Park. Gross rents excess of $4,000, showing a very nice return on price of
$31,300
In these days of high taxes, etc., this would be an ideal property for you to live in with comfort and security of income. Good mortgages as part payment.
Mr. Randall, eves EV 2-5447,
RANDALL'S LTD., EV 4-8109

5 SUITES CLOSE IN CITY
A 20% down payment will handle this modern apartment block situated in the heart of the choicest rental area in Victoria. This is not a conversion. Returns on your investment will surprise and please you. Property in A-1 condition throughout. Must be sold for personal reasons.
Full Price Only $32,000
Phone Mr. Forrest, Res. GR 9-5080. Bus. EV 3-7124.
BOORMAN INVESTMENT CO. LTD., 611 Fort St.

ESQUIMALT SOUND INVESTMENT
Situated on a valuable commercially zoned lot, this revenue property consists of three furnished and one unfurnished two-room suites with full occupancy at all times. Gross annual income $2,040, or $1,500 if owner occupies one suite. Annual expenses with owner occupying approx $350. With a down payment of $2,500 and $75 monthly this is EXCELLENT VALUE at the asking price of
$9,800
Call B. F. Gorely, EV 3-7174 or Res. GR 7-6732. F. N. Cabeldu Ltd.

HOTEL OPPORTUNITY
For the finest hotel opportunity on Vancouver Island, $35,000 to handle. For details and location call Cliff Stretch, EV 3-7436 or EV 5-6741.
NORTHWESTERN SECURITIES OF VICTORIA LTD.

AUTO WRECKING BUSINESS
A golden opportunity to own the best paying business available! 100% profit on every sale. Fully equipped going concern with 5 acres of land. Large stock of cars and parts.
Full Price $15,000
Phone MAURICE N. SMITH for more particulars. EV 5-6741. Northwestern Securities of Victoria Ltd.

OVER 12% RETURN
Oak Bay revenue. Ideal rental location, commercially zoned. Approx $11,500 to handle. EV 3-6524.

SALE OR RENT
Substantial 2-story brick building with electric freight elevator. Approx. 2,700 sq. ft. each floor. H. W. Blenkinsop, F. N. Cabeldu Ltd., EV 3-7174.

145 BUSINESS OPPORTUNITIES

OAK BAY GROCERY STORE
LOCK, STOCK, BARREL
STORE
STOCK
EQUIPMENT
LIVING QUARTERS
A1 location, condition. Best of stock and equipment. This is a real going concern. Present owner open short hours. High potential. Nice adjoining 1-BR living quarters. You can't do better anywhere. Full particulars available. C. Mallett, EV 2-2157.

ESQUIMALT DUPLEX
$3000 DOWN
$15,950
Each suite completely self-contained. Separate oil heating units, meters, etc. This is a very nice building in a good location.
Each suite has
THREE BEDROOMS
LIVING ROOM
DINING ROOM
MODERN KITCHEN
ETC., ETC.
For full information.
C. Mallett, EV 2-2157 anytime.

SIX SUITES
WALK TO TOWN
DOWN $3950?
PRICE . . . $15,950
FURNISHED SUITES, valuable location. C. Mallett, EV 2-2157 anytime. Western Homes Ltd.

TV REPAIR BUSINESS IN SAANICH
PLUS 3-BEDROOM STUCCO HOME
Doing a monthly business of $600 plus unlimited possibilities of future. This attractive stucco building fully plastered, consists of workshop 18x18, 3 attractive bedrooms, full kitchen with many cupboards, living room 20' long, fireplace. Well decorated throughout. Full basement, automatic oil heat. Attractive lot, separate garage.
Full Price $12,000
With $5,000 down.
Contact S. SPAVEN, evenings Ph. EV 4-7013, Northwestern Securities of Victoria Ltd. 631 Yates St. EV 5-6741.

LANGFORD BLOCK STORE AND 2 SUITES
This business block is situated on the main street of Langford. Store is 22x28 and has a 2-room suite with bath at the rear, plus garage and workshop. A 5-ROOM SUITE with bath up is fully furnished with best of furniture. Will rent for $75 per month. Term only $1,000 down at 5% interest at $60 per month. Taxes $79 per year. 60-ft. frontage by 120 deep. Store and suite down would rent for $85 per month. You put the difference of $100 in the bank.
ACT NOW, CALL MR. LUDLOW, EV 2-7276 or EV 3-5101. Full price $7,975.

"FISH AND CHIPS"
Owner wants to sell profitable fish and chip restaurant after 6 years of successful operation. Located in unique situation in fast-growing community. Gross turnover $27,000 and brother, in fish and chips — that spells profit! See Don Harvey at Northwestern Securities of Victoria Ltd. No phone information.

"GOLF, GOLF, GOLF"
VICTORIA NEEDS ANOTHER GOLF COURSE badly. Let me show you the only close-in piece of land available for this interesting and lucrative business. Have this property ready for action in the spring.
End Price $110,000
with $15,000 down. (Several of you golfers put your money together on this and let your enjoyment pay you large $%.) Lovely location on very good road, etc., etc. May consider small trade as part payment. H. BITTERMAN, EV 5-6741. Northwestern Securities of Victoria Ltd.

REST HOME
30 Minutes to Victoria
A beautiful nine-room TUDOR STYLE HOME with automatic heating, remodelled and rewired to comply with Government regulations. LICENSED FOR 18 guests. A veritable gold mine for a competent operator. TERMS, one-third cash and balance arranged on a monthly basis. Price with 9 acres
$30,000
For confidential details contact Mr. Ludlow, EV 2-7276 or EV 3-5101 eves.

FAIRFIELD HOME AND INCOME
Close to park and seafront, 2 suites plus 4 rooms for owner in spotless condition. Full basement. New pkg. oil unit. Drive-in garage. Large lot, lawns, fruit trees, greenhouse. Price reduced $2,000 for quick sale. $2,500 will handle, terms on balance.
NEW PRICE $10,500
Frank S. Long, EV 5-9930
Douglas Hawkes Ltd., EV 4-7128

SMALL SUPER MARKET
Spotlessly clean and bright, nearly new, equipped meat market with self-serve grocery and produce. All cash consistent turnover. Long lease.
Asking Price Only $6,450
(No goodwill price here). $1,400 down will give possession, plus purchase of small stock to competent purchaser. L. S. Yeo, EV 5-5998 or EV 5-8784 anytime.
Douglas Realty Ltd.

THEATRE
Would you like to own this business? Owner is interested in trading into revenue or apartment block, or sell at price of
$69,000
with down payment to suit you. Please phone me for all particulars. H. BITTERMAN, EV 5-6741. Price includes building and equipment, complete. Northwestern Securities of Victoria Ltd.

REVENUE
$4500 YR
8 fully-furnished units, never a vacancy; oil hot-water heat; attractive revenue property located in choice part of Fairfield; owner's equity $7,000. Will accept small cash payment, balance in mortgages or small home.
PRICE $21,900
C. H. HOLLAND REAL ESTATE
620 View EV 5-0824 or EV 4-7656

NEW MODERN DE LUXE APARTMENT
9 beautiful suites with 7 rooms extra for owner; finest residential location; $50,000 to handle. Exclusive.
Mr. Vallance EV 5-3411 Mr. Nichols GR 7-1917 anytime GR 7-3089
KER & STEPHENSON, LTD.

$6,500 NET PER YEAR
This retail business has proven this for years. $6,350 is all you need, plus stock at invoice (approx. $5,000). No phone information, please. Contact J. WILLIAMS or B. SAILS at Northwestern Securities of Victoria Ltd., phone EV 5-6741.

ONE-CHAIR BARBER SHOP ON Gorge. EV 5-2838.

145 BUSINESS OPPORTUNITIES

GOING INTO THE COIN-OPERATED LAUNDRY STORE BUSINESS?

You're Wise—But Be Sure of the Distributor's Complete Program Before You Buy!

Ask These Questions: Does the distributor have balanced laundry store equipment or is he selling you untried, makeshift, home-type equipment? Does he inventory spare parts? Can he plan your store, based on his own experience? What has been the success of the stores he has sold? How many? Does he provide store opening and continuing promotion material, and advertising?

ALD is the national organization that has planned and helped build over 10,000 Licenced Westinghouse Laundromat (R) stores throughout the United States and Canada. You owe it to yourself to compare the Westinghouse commercial Laundromat with the exclusive Wash 'n Wear cycle, cleaner and gentler wash and trouble-free operation. Write or phone for details.

You can be sure if it's Westinghouse . . . and when you're working with Ald.

ALD CANADA LTD. A. E. (Bert) Chudyk, 2875 Phyllis West, Victoria, B. C., GR 7-3845.

"13%" ON FULL PRICE

In this modern 6-suite apartment block. Its excellent location secures its full occupation.

Full Price $32,000

"Will Trade"

For full details call MRS. BODELL at EV 5-6741 now. Northwestern Securities of Victoria Ltd.

CAFE OPPORTUNITY SHORT HOURS

One of the best cafes in the city doing approx. $70 per day and operating short hours. Excellent Man and Wife operation.

Full Price Only $4500

Full particulars from T. Mullen, EV 6-2996 anytime. Island Homes, 2510 Douglas St.

646 BAY STREET

Up-and-down duplex. Low down payment. Zoned light industry GR 9-3921

COFFEE SHOP

Varieties, sundries, groceries, sub-post office. Full price including stock, $5,500. Good trading area, nice return. Ask for Terry Fortune, Morey & Johnstone, GR 7-1811 or residence, GR 7-1229.

OPPORTUNITIES UNLIMITED. Latest franchises and distributorships covered monthly in The Franchise Bulletin, Canada's only franchise magazine. Write today: Victoria Press, Box 1784.

WANTED — SILENT OR ACTIVE partner to finance proposed used-car enterprise. Victoria Press, Box 395.

147 EXCHANGE REAL ESTATE

DUPLEX

Owner will trade equity in a 4-5 suite apt. or acreage with any type house. Duplex consists of 2 bedrooms, dining and living room, cab elec kitchen, hardwood floors, each full cement basement. On 5 min. transportation. Call S. ROZYLO, Northwestern Securities of Victoria Ltd. EV 5-6741 or EV 4-6104 anytime.

TRIPLEX TOP LOCATION

to trade for small farm, full particulars from T. Mullen, EV 6-2996 anytime. Island Homes, 2510 Douglas St.

SACRIFICE BY OWNER, SELL OR trade furnished apts., excellent condition. Automatic heat, fire escapes. Property suitable for building more apts. Revenue over $400 per mo. could be increased. This large property would make excellent rest home. Will exchange for 2 or 3-bedroom bungalow, lot, 1st mortgage or sell with very low down payment. Full price, $26,500. Victoria Press Box 1734.

3-BEDROOM, 5-YR-OLD, SPLIT-level bungalow, value $12,950. Has $8,000 NHA mortgage. Owner says trade for home with suite or income property. C. Walsh, Morey & Johnstone, GR 7-1811 or eve. EV 2-6835.

CLIENT WILL TRADE HIS CLEAR title farm Up-Island. Value $9,900 for what have you—revenue home? Call Norm Hyde now, EV 5-6741, Northwestern Securities of Victoria Ltd.

$1,700 AGREEMENT BEING REpaid at $25 per mo. incl. 7% interest, as down payment on older home. C. Walsh, Morey & Johnstone, GR 7-1811 or eve. EV 2-6835.

AGENTS ATTENTION

Trade Chris-Craft cruiser, insurance value $8,500 for property around $6,000. Victoria Press, Box 396.

TRADE PAPER OR BUILDING lot for one-year-old 3-bedroom seaview home. Mr. Hallberg, eves., EV 3-8510. King Realty, EV 2-2131.

WILL TRADE UP AND DOWN DUplex on another house, trailer, car or piece of property. EV 5-6391.

148 LISTINGS CANCELLED

1667 DERBY RD. NOW LISTED exclusively with Clarke and Wallace Realty, 620 Broughton.

149 LISTINGS WANTED

We Need Your LISTING

Any of our competent sales staff will be pleased to discuss your REAL ESTATE problems. Absolutely no obligation. Just give us a call anytime and we will be pleased to assist you.

LEACH & SPARKS
EV 3-4117, EV 2-9787, GR 7-6510

ATTENTION

I have several clients who would like to purchase smaller homes. If you are interested in selling your property please contact Basil Fraser at P. R. Brown & Sons, 762 Fort Street, EV 5-3435, or res. EV 5-1137.

LIST YOUR HOME WITH SAANICH Realty, 3943 Quadra St. for fast, courteous service. Phone, GR 9-1193 and ask for Mr. Ditchburn.

150 HOUSES FOR SALE

$500 DOWN—$6,500
Compact 3 Bedrooms

Oaklands, near bus. High location. Separate garage with new metal overhead door—cement drive. No basement, but utility storage area. Priced to sell immediately because of urgent personal reasons. Douglas Hawkes Ltd., EV 4-7128, residence EV 5-2589.

CORDOVA BAY

New 4-bedroom home and den, large living room, dining room, large kitchen with dining area. 2 bathrooms. Large rumpus room. Phone GR 9-5332.

HARRY FOSTER LTD.
Opposite "The Bay"
1732 Douglas St. EV 2-2101

HOME PLUS SUITE

OWNER GOING TO ENGLAND. AN OPPORTUNITY TO BUY AN ABSOLUTELY IMMACULATE 3-BR HOME PLUS A BRIGHT, WARM SUITE WELL RENTED AT $85 PER MONTH. SITUATED CLOSE TO GORGE WATERS, GOLF COURSE AND PARK. THIS FULLY LANDSCAPED BUT EASILY MAINTAINED PROPERTY IS IDEAL FOR THE RETIRED COUPLE WHO WANT A HOME WITH A ROOM FOR THE GRANDCHILDREN TO STAY IN AND A PARK FOR THEM TO PLAY IN. PLUS A SMALL INVESTMENT. A HIGHLY RECOMMENDED PROPERTY WITH REDUCTION FOR SUBSTANTIAL CASH PAYMENT.

Full Price $18,900

Call Art Yells, EV 2-2101, res. EV 3-5039

OAK BAY BEAUTY CASH TALKS

Because of ill health, this elderly couple can no longer give their property the loving care and attention they want to, and wishing to sell quickly and get settled in an apartment, they have SLASHED the price of their spacious, 3-BR modern bungalow by $2,000 for a cash sale (about $6,500 needed), thus making it the BIGGEST BARGAIN on today's market. Built especially for them 6 yrs ago in a choice location. Kept in immaculate condition and beautifully landscaped, it consists of 6 spacious rms. arranged in an attractively interesting plan with full bsmt. oil-heat and all features found in better class homes. You can do no better anywhere. Now reduced from $17,950 to only

$15,950

Pat Delaney, EV 2-2101, eves. EV 2-4956

ESQUIMALT ! ESQUIMALT ! $1000 DOWN !

DRIVE BY 1285 PARK TERRACE. This is a wonderful home for retired, or "starting out" couples.

This home is in excellent condition and is conveniently located near shopping, parks and transportation. Large bright kitchen (newly decorated and panelled), two lovely bedrooms, central heating hall, comfy living room with fireplace, sun porch, and modern bath. Very good garage and workshop. Fully fenced rear garden with pretty fruit trees.

Full Price Only $7,950

Please call Mr. Stothers, EV 2-2101 or GR 9-4487 weekends and eves.

PRICE $7,500! MAKE YOUR OFFER MUST BE SOLD
City-Quadra Bungalow

Approx $1,000 down . . . (or terrific buy for all cash). Just off Quadra St., close to bus, stores, etc. WARM, COSY living rm with fireplace, two bedrooms, THRU HALL, cabinet kitchen (dining area), BASEMENT and OIL FLOOR-FURNACE. For retired folks or a young couple who want "to buy within their means" . . . THIS IS IT!

C. Vining, EV 2-2101, GR 9-3786
L. Wright, EV 2-2101, GR 7-1659

WATERFRONT PORTAGE INLET "IN AN ENGLISH GARDEN"

HERE IT IS! That apparently "will-o-the-wisp" listing rarely advertised and generally heard about AFTER IT'S SOLD. A cream stucco two-bedroom bungalow with BEAUTIFUL VIEWS from the 25-ft. living room with HEATILATOR FIREPLACE and the smart cab elec kitchen. In the full cement basement there is a bright little suite rented to a very nice lady at $55 per mo. There is HOT WATER HEATING and a SEPARATE GARAGE. The BUS STOP is at the door. Perfection for a couple or ONE OR TWO LADIES who love to SPUDDLE IN THE GARDEN and feed the BEAUTIFUL MALLARDS on the lawn. THIS IS LIVING IN VICTORIA! For appointment to view call Mr. Yells, EV 2-2101, Res., EV 3-5039.

FULL PRICE $14,900

SEA VIEW PAT BAY HI-WAY $9750

Near Elk Lake! At last your chance to own a home with a SEA VIEW, SECLUSION, TREES and a location that will appreciate in value. The house is 10 years old, has 21-ft. living room with fireplace, a dining room, 2 bedrooms (one very large). A cabinet kitchen (wired for range). Pembroke bath. Full, high basement contains proper oil-o-matic heating, laundry trays and garage. Heavy wiring and copper piping. Interior needs some decorating. You can't lose on this property because the house is basically very good and the location plus sea view speaks for itself. You may have possession in 10 days if you wish. An exclusive listing.

Full Price $9750

Call Mr. Vining to see this. EV 2-2101, res. GR 9-3786.

HANDYMAN SPECIAL $5500 CASH

STUCCO, 2 BEDROOMS, GORGE DISTRICT. GOOD LOT. LIVE IN IT WHILE YOU FIX IT UP. YOU CAN'T LOSE. CALL ART YELLS, EV 2-2101, RES. EV 3-5039.

FAIRFIELD CLOSE IN SEMI-SECLUDED GRANITE FIREPLACE

There's a warm homey atmosphere in this well-built older home, perfectly located on a quiet tree-lined street. Reduced to $10,900, and cash talks. Extenuating circumstances demand a quick sale.

For full particulars, call Art Yells, EV 2-2101, Res. EV 3-5039

HARRY FOSTER LTD.
Opposite "The Bay"
1732 Douglas St. EV 2-2101

422 LUXTON AVE. JAMES BAY $4750

Sure, this is old, but look at the price, look at the location, and look at the size — 5 bedrooms — ideal for large family or revenue. Low down payment considered. Robert Mitchell, EV 3-4473.

MOUNT TOLMIE NO STEPS OIL-O-MATIC HEAT

5 minutes from University. This smart 5-yr.-old, 2-bedroom ranch style home has entrance hall, 17' living room, cab elec kitchen with double stainless steel sinks and nook. There is an attached garage and the 66'x127' lot is landscaped and fenced. Priced right at

$10,900

Call Art Yells, EV 2-2101. Res. EV 3-5039.

PEMBERTON HOLMES, Ltd.
FOUNDED 1887
1002 GOVERNMENT EV 4-8126
50 Color Photo Window Display

$1,500 DOWN

A solid family home, close to schools, bus and stores. Extra large LR with fireplace, large combination kitchen and DR, nice bathroom and one BR, on the main floor. Very attractive open staircase leading to two spacious BRS and space for another. Full cement basement and economical HOT WATER HEAT, and another fireplace suitable for rumpus room. Nice fertile soil, several fruit trees, low taxes. Low monthly payments.

Full price reduced to only $6,500

EV 4-1826 Mr. Atkinson EV 3-8864

WHY NOT DRIVE BY 504 COMERFORD, ESQUIMALT

Right on the corner of Lyall and Comerford. Immediate possession. Perfect for Navy, Army, Dockyard workers or the investor. Check these features.

(1) Living room with fireplace.
(2) 2 bedrooms.
(3) 4-piece Pembroke bath.
(4) Cabinet electric kitchen.
(5) Utility room.
(6) Oak floors.
(7) Taxes $6.42 monthly.
(8) $1,500 down, $70 monthly.

Just call EV 4-8126; I'll show you through anytime. Ask for Mr. MOLYARD.

A HOME THAT'S DIFFERENT DERBY RD.

Only one year old, frame and brick construction; attractive living room with fireplace, two twin-size bedrooms, cosy den or family room with fireplace, modern cabinet kitchen, four-piece Pembroke bath. Built on through hall plan, all hardwood floors. Part basement, pkg oil heat, utility plumbed for Bendix. A very attractive home in a high location, and a pleasure to show

Full Price $13,500

EV 4-8126 W. Woodley EV 4-3916

GORGE

Gleaming white stucco, 5-room bungalow; LR 18x14, DR family size, large cabinet kitchen; Mono electric HW tank, O-O-M hot-air heat; drive-in garage. On nicely landscaped lot. Can be handled for a reasonable down payment.

Full Price Only $11,950

EV 4-8126 Jack Brown EV 4-4976

HIGH QUADRA SECLUSION

Small 3-bedroom home in quiet area close to bus and schools. Two treed lots. Basement with oil heat. Owner has spent $2,300 in improvements this year. Try $2,500 down payment.

Full Price $10,450

EV 4-8126 E. S. Jones EV 3-3283

JAMES BAY

Cosy, 4-room, white stucco bungalow in very nice condition; sunny LR with fireplace, 2 BRs; no steps. Walking distance. Clear title.

Price $6,000

EV 4-8126 Mrs. McLean EV 4-6867

FAMILY HOME FAIRFIELD
* * 3 OR 4 BEDROOMS * *
$1,000 DOWN

MORE PREFERRED IF YOU'VE GOT IT—MAYBE A LITTLE LESS ACCEPTABLE IF YOU HAVEN'T!

ASKING $9,750 ONLY

BALANCE OPEN TO DISCUSSION

SALE URGENT

A GOOD HOME — A CHANCE YOU SHOULD NOT MISS. MR. SIMPSON, EV 4-8126, RES. EV 5-7369.

DRIVE BY 649 MANCHESTER PRICED TO SELL

This home has been rewired, reguttered, etc. Full cement basement, forced hot-air heat, large living room, dining room, large kitchen, two bedrooms, but space for child's room. Full cash asking price

$6,900

EV 4-8126 J. Spelman EV 5-7803

EXCLUSIVE LISTING OAK BAY SOUTH

This exceptionally well built and planned 5-room bungalow with complete suite in basement, having private entrance. Main floor, large living room with open fireplace, HW flooring. Cosy dining room, full kitchen with utility room, 2 good bedrooms, 4-pce bathroom. O-O-M HW heating. Garage under. One minute from Victoria Golf Club.

Price $15,500

This is an exceptional buy, act quickly. No phone information. Contact Mr. Hepburn, EV 4-8126, res. EV 3-7039.

¼ ACRE
QUADRA ST.
$650 DOWN

Here is a cute 4-room stucco bungalow that has many extras. Twin stainless sinks and garbage disposal unit in large, bright kitchen. Pembroke bath and full basement with extra room. Can be purchased for only $650 down AND the full price is only $7,950.

BUT YOU'LL HAVE TO HURRY

Call Bill Hodgson, EV 6-3231
Colony Realty Ltd.
2868 Douglas St.

CITY—3 BEDRMS—$1,000 DOWN Well-kept family home with 6 rooms on quiet street near Cook and Hillside. New stucco. Wired for range. Full basement with extra toilet. Hot air heat. Clear title. Monthly payment $70. Full price $8,900. KARL OGILVIE Northwestern Securities of Victoria Ltd., EV 5-6741.

BY OWNER, 5-ROOM HOUSE WITH den, Fairfield. EV 5-7671.

FAIRFIELD REALTY
335 Cook Street

FAIRFIELD FAMILY HOME PRICED TO SELL

In choice district, this house has instant appeal. Tastefully modernized. It is immaculate inside and out. Nice entrance and through hall. Large living room and guest size dining room and smart cabinet kitchen are featured on the main floor. Upstairs are 3 nice bedrooms. Full cement basement and nice grounds, and low taxes add to the appeal. Owner is leaving the country and must sell. Excellent terms are available at reduced price of $8,850.

JAMES BAY $500 DOWN BAL $60 MONTH

Older, of course, but in good condition, this house was a duplex, has 3 rooms and bath down, and the same up, 2 ranges, 2 heaters included. Attached garage, and duroid roof. Would still make good family home. Owner says sell. Immediate possession. Full price — Holy cow — just $4,950.

CITY BUNGALOW CLOSE IN

Only 9 years old, near Central Park, walking distance, ideal for retired couple. On a nice corner lot, this no-step home features nice living room with fireplace, cab elec kitchen, 2 bedrooms, 4-pce Pembroke bath, sep garage and workshop, fruit trees. Good terms at

Full Price of $8,500

GORGE ONLY $7,500

Good family home in Gorge, close to all conveniences. Has living room and dining room, cab kitchen, 2 or 3 bedrooms, 3-pce bath, full basement, fruit trees, low taxes. Good terms at above price.

For any of above 4 call L. Marshall, EV 5-9765 anytime.

BEACON HILL PARK FAIRFIELD SIDE-BY-SIDE DUPLEX

Modern 2 bedrooms each side, modern cab kitchens and Pembroke baths. Full sep. basements, sep. furnaces, meters and drive-in garages. 2 electric ranges and one fridge included. Good terms. Owner retiring to California — Asking $15,950. Len LeDoux, EV 5-9765.

$780 DOWN FULL PRICE ONLY $4,990

For this 2-bedroomed bungalow situated close to all conveniences. Has good sized living room, 12 x 16, large kitchen, 3-pce bath, handy pantry, large lot with garden lawn and fruit trees. Make an offer. Call Len LeDoux, EV 5-9765.

BRAND NEW 3150 BALFOUR GORGE AREA

Contemporary home individually styled for discriminate buyer who has since been unable to take his home due to transfer. Consequently can be purchased for very, very low down payment. Consists of 3 bedrooms, large living room 18x15 with raised hearth. Cab elec kitchen, Pembroke 4-pce bath. Full basement, drive in car port. Has nice city view. Make your down payment offer and full price offer to Len LeDoux, EV 5-9765. Courtesy to all Agents. Asking $13,700.

MODERN FAMILY HOME WITH CHARACTER FAIRFIELD AREA

LOVELY 14-YEAR-OLD HOME WITH FULL BASEMENT. LOCATED ON QUIET STREET. THERE ARE 3 PLUS BEDROOMS, LARGE LIVING ROOM, DINING ROOM, KITCHEN WITH SEPARATE EATING AREA. EXTRA TOILET IN BASEMENT PLUS PARTLY FINISHED RUMPUS ROOM WITH FIREPLACE. DRIVE IN GARAGE. OVER 1,200 SQUARE FEET OF COMFORTABLE LIVING AREA.

Full Price $12,950

$3,000 DOWN TO HANDLE. COURTESY TO ALL AGENTS

R. L. STILES, EV 5-9765 ANYTIME.

3.68 ACRES (Cleared) MODERN BUNGALOW VACANT POSSESSION

LYING WITHIN THE 4-MILE CIRCLE AND CLOSE TO ALL CONVENIENCES. THIS PROPERTY IS IDEAL FOR BOTH THE FAMILY AND THE RETIRED COUPLE. THE LAND IS SUITABLE FOR RAISING HORSES, CHICKENS, DOGS, ETC. OR FOR CULTIVATION. THE HOME IS ONLY 7 YEARS OLD AND FEATURES A LARGE L-SHAPED LIVING ROOM WITH FIREPLACE AND NO. 1 OAK FLOORS, 2 SPACIOUS BEDROOMS AND 4-PCE BATH, CAB KITCHEN. FULL HIGH BASEMENT WITH GARAGE. HOT-AIR HEATING.

Asking Price $14,950

WITH $3,500 CASH.

LARS WESTMAN, EV 5-9765

NHA QUALITY HOME FOR THE young executives or anyone who demands tasteful surroundings, also with clean country air. L-shaped living-dining room, 2 bedrooms plus lovely large room in high dry basement; automatic oil heat, good bus service. $76 per month PIT, about $3,000 down. Yagi antenna, drapes, plate-glass mirrors go with house. $12,975. 1092 Jenkine Avenue, G. Lake area. GR 8-4003.

ATTRACTIVE, MODERN 8-ROOM home, situated on ½ acre. Phone GR 7-2482.

FRANK A. MARTIN
Agencies Ltd.
1114 BLANSHARD STREET

BUILD! BUILD!

Before you buy, read this!
1. 6¼% N.H.A. MORTGAGE.
2. BUILD ANY DESIGN YOU WISH.
3. 1-YEAR UNCONDITIONAL GUARANTEE.
4. TOP QUALITY WORKMANSHIP.
5. 3½-MONTH OCCUPANCY.
6. LOW, LOW DOWN PAYMENTS.

Numerous, lovely home sites to choose from. See the workmanship and quality, then decide! No obligation. Call now, Len Wardle, phone GR 7-3348. Lew Moilliet, GR 9-2620

$300 DOWN
12 YEARS OLD
3 bedrms plus extra room in bsmt.
AUTOMATIC OIL CLOSE TO TOWN GOOD TAXES

To view call B. Lawless, EV 2-6223

VACANT

A neat, comfortable, 1-bedrm bungalow, bsmt and separate garage. Suitable for a retired couple. Absentee owner will consider very easy terms to suitable purchaser. We will submit all offers.

An End Price $5500

Phone Mr. O'Toole, GR 8-4596 or EV 5-8704

$1,200 DOWN $12,950 FULL PRICE OWNER MUST SELL 3-BEDROOM RANCHER

Built 3½ yrs ago, this attractive home offers 22x15 living rm with mahogany wall and wall-to-wall carpets, dining area leading to sundeck, modern electric kitchen with rows of cupboards, 4-pce bath with vanity and 3 sizeable bedrooms. Dad will have his own, separate workshop with built-in work benches. The floor plan is excellent. Living rm, dining area and master bedroom have large windows, offering a choice, high view. For further details, with no obligation, call D. Hanley GR 7-6749 or Bob Heath EV 5-5350; office, EV 5-8704.

$999 DOWN $65 PER MONTH $86 NET TAXES

This 6 plus room home all on one floor, exceptionally clean and sound, 3 or 4 bedrooms. Full basement, good size lot with fruit trees, will consider trade on older home in need of repairs, or good lot.

Full Price $6,950

Cal Ed Thomas, GR 7-6882 or office, EV 5-8704.

4 YEARS OLD 5½% TO MTGE

Two large bedrooms, living room, separate dining room, cab elec kitchen. Finished rumpus room. O-O-M heat. Large fenced lot.

Asking $13,350

with your own down payment. To view please call K. Kerr, GR 9-5655, EV 5-8704.

TREED SECLUSION 1.2 ACRES

Located on a quiet, dead-end street. Close to all conveniences. Floor plan consists of 3 BRs, large living rm, family-size kitchen and dining area, O-O-M heat. All in excellent condition for the extremely low price of

$11,500

Excellent terms available. Please call K. Kerr, GR 9-5655; office EV 5-8704.

$11,700 FULL PRICE LAKE HILL AREA 3 BEDROOMS

Situated on 1.1 acres of land, this attractive home offers large living room with dinette, electric cabinet kitchen, electric hot water, Oil-O-Matic heating, half bsmt, and many other extras. New roof and wiring 5 years ago. Give us a call, and we will be glad to discuss further details with you. Call B. Heath, EV 5-5550, or D. Hanley, GR 7-0749.

$500 DOWN

Buys this 2 or 3-bedrm bungalow with living room and large separate dining room. Newly painted. In spotless condition. A real buy at $5,500 on your terms.

Call B. Heath, EV 5-5550, or D. Hanley, GR 7-0749; office EV 5-8704.

BEAUTIFUL VIEW HOME PLUS SUITE

Two-bedrm stucco with an exceptionally large living room. Only 7 yrs old, and in immaculate condition. Consisting of a de luxe self-contained suite in the full, high basement. Owners are moving to Vancouver and desire to sell at once. The price has been reduced $1,500 to a new low of

$17,300

On terms. L. H. Rands, EV 2-8980; Office, EV 5-8704.

JAMES BAY 3 BEDROOMS

This lovely home you would be proud to own. Inside as neat and clean as a pin. It has an exceptionally well-kept garden with greenhouse.

Full price, $9,500

Ed Thomas, GR 7-6882; Office EV 5-8704.

ESQUIMALT SPECIALS

Four rooms and utility on Lyall St. close to schools and shops. Attractive home for the young family or retired couple.

Full Price $7,100

Four rooms with basement. View over golf course. Nice yard. Well situated. Will suit retired couple. Full down payment $1,000.

Call H. Wood or D. Sparks at EV 3-4081 or GR 7-3421 now.

F. N. CABELDU, LTD.
1212 Broad St. EV 3-7174
Established 30 Years

OCEAN VIEWS CLOSE TO WATER JUST LISTED

No steps in this comfortable, white stucco bungalow situated on ⅓ acre of delightful treed property. Nice combined living and dining room, thru hall, 3 bedrooms and den (or 4 bedrooms), electric kitchen with nook, exhaust fan and garburator; plumbed utility room; wall-to-wall carpets included. Many extras in this well-built home. FULL PRICE, $19,000

Call B. J. Leverton; — after hours, GR 7-2229—for further details of this exclusive listing.

$400 DOWN LANGFORD NEW

Two bedrooms, hardwood floors; view; full price, $8,000. Call R. B. Brotherston, Douglas Hawkes Ltd., EV 4-7128 or Zenith 7272.

NEW, NORTH SAANICH

One block to beach, close to highway, modern 2-bedroom ranch home. No steps. Hot air oil. Kitchen with Tappan wall oven and hooded fan. Wired for washer and dryer. Large living room with sliding glass door to patio. Corner Swedish fireplace. Firwood panelling, indirect lighting, hardwood floors. Open beam ceiling. Vanity bath. Attached garage. Full price, $12,500. GR 5-1018, owner.

BY OWNER, $500 DOWN, UP-AND-down duplex. Separate entrance. Separate meters. Full price $9,850. EV 5-6591.

BROWN BROS. AGENCIES LTD.
1125 BLANSHARD ST.
EV 5-8771 DAY OR NIGHT

LAKE HILL A DREAM HOME
ESPECIALLY FOR COUPLE

- 4 spacious rooms
- Kitchen features dining space
- No steps Auto oil heat
- Large lot, beautiful garden
- Immaculate home throughout

This delightful home is ideally situated on a quiet street, very close to bus and shopping centre. It is really outstanding. Terms to be arranged and

Full Price Only $11,500

EXCLUSIVE LISTING A. G. HILL EV 5-8771, anytime

BE IN FOR CHRISTMAS IMMEDIATE POSSESSION $1,500 DOWN

Charming 2-bedroom bungalow on West Saanich Road. Large LR with fireplace with sweeping views. Bright elec kitchen, 4-pce bath with colored fixtures. Utility room with 2-pce bathrm; McClary perimeter hot-air heating. Oak floors throughout. Garage, large lot. Good garden space. Low taxes. Bus at your front door. This home has been reduced $2,000. Price now

$10,950

You may be too late. Please call me now. Jim Ranson, EV 5-8771 anytime.

GORDON HEAD ½ ACRE — 5 ROOMS

Modern, artistic stucco bung situated on an excellent bus route.

- LR 12x15 WITH FIREPLACE
- GUEST-SIZE DINING ROOM
- FULL BSMT, AUTO OIL HW HEAT
- NICELY LANDSCAPED GARDEN
- LOT COULD BE SUBDIVIDED

This is an exceptionally suitable property for retired couple. At least $5,000 down payment required.

Full Price $14,700

CEC. PEARCE or A. G. HILL EV 5-8771 anytime

5% NHA MTGE 3 BEDROOMS PLUS FAMILY ROOM

There are many good reasons why this is a good buy:

- Approx. 1,500 sq. ft. floor space
- 3 bedrooms plus family room
- LR with panelled wall and FP
- Guest-size dining room
- On large ½-acre landscaped lot
- Attached carport and space for boat

The large 5% NHA mtge with payments of only $83 per mo. inc. P.I.T.

Full Price of $15,500

Make this the top buy of the month. Please call Doug Lawson at EV 5-8771 anytime

DRIVE BY 630 COWPER STREET

- IMMACULATE MODERN HOME
- SPACIOUS LIVING AND DINING ROOM
- 2 LARGE BEDROOMS—OAK FLOORS
- FULL BASEMENT—EXTRA ROOM

All this with one of Victoria's most beautiful gardens. A miniature Butcharts. Good terms. View by appointment.

Only $14,500

Cec. Pearce, EV 5-8771 anytime

HANDYMAN DUPLEX OAK BAY BORDER

Opportunity is here for someone who is looking for a good buy on a duplex in an excellent location. One side rents for $50, the other for $45. Clear title home. $1,000 down and balance at $60 per month. Close to bus, stores and school.

Price $6500

Please call Doug Lawson at EV 5-8771 anytime

HOME FOR CHRISTMAS

Dad, make Mom a present of this modern little bungalow that she'll enjoy for many Christmases to come. A bright living room with hardwood floors, built-in bookcases and fireplace. Pleasant kitchen and dining area. Two nice bedrooms with closets, and Pembroke bathroom. A full basement home on a large 66x132-ft. lot. Bus at door and stores. Quiet residential neighborhood.

Gift Price $8900

Call John D. Tisdalle, EV 5-8771 anytime

FAMILY HOME 4 BEDROOMS HAULTAIN

This fine residence is situated on a 75' lot and is in excellent condition. Fully modernized large kitchen with adjoining utility room, one bedroom downstairs; 3, upstairs; bsmt, hot-air furnace, sep garage. Recently rewired and all new plumbing. For a large family or a revenue maker this property is hard to beat. $2,500 will handle and

Full Price Only $10,500

A. G. Hill or Cec. Pearce, EV 5-8771

HAGAR'S

CITY EXCLUSIVE 3 BEDRMS AND DEN

A dandy family home, or could be duplex. Situated in a good area near St. Margaret's School. Consisting of thru hall, living room with FP, dining room, kitchen, and den on the main floor. Stairway off the front hall to 3 bedrooms and bathroom up. Full basement. Hot-air heating. Property in good condition. Needs some decorating.

Full Price $6,500

C. Carpenter, EV 4-0531, eves. GR 7-1628

$1,000 DOWN DUPLEX PLUS COTTAGE

In View Royal a quiet, secluded location, close to transportation. Exclusive Listing.

Full Price $12,600

A. S. Powell, EV 4-0531

JUBILEE AREA

Immediate possession to this newly decorated 5-rm (plus utility rm) bungalow. LR with FP. Entrance hall. Dining room, 2 bedrms. Kitchen. Full basement. Furnace. Corner of Richmond and Bay. Good value. Exclusive Listing.

Full Price $5,500

A. S. Powell, EV 4-0531

Hagar & Swayne Ltd., 614 Yates St.

WAS $9500 NOW $8500 WAS $1250 DOWN, NOW $950

4½-room, very clean home with basement, wired for range and electric hot water. Beautiful High Quadra-Lake Hill location, balance like rent. Call for address to view. Leonard Thomas at Douglas Hawkes Ltd., EV 4-7128 (Res. EV 3-5685).

CALIFORNIA BOUND ? ?

Recall to foreign service forces sale of 3-year-old estate on 23 valuable acres. Custom built, solid comfort, Cal. ranch home in sylvan setting. 130 miles north of San Francisco on 101, near Ukiah. For more details, write owner, Route One, Box 120, Redwood Valley, Calif. Realtors co-op invited.

4013 VALLEYVIEW

3-bedroom, modern house. Low down payment. GR 9-5921.

OAK BAY

3-bedroom older home. 2073 Chaucer St. Small down payment, property, car or house in country as trade. EV 5-0557.

MEARS & WHYTE OAK BAY REALTY
LTD. 2188 OAK BAY AVE.

FABULOUS SEA VIEW FANTASTIC QUALITY FASCINATING DESIGN PRICE ? $85,000 WHERE? OAK BAY

The beautifully paved combination Entrance Hall-Conservatory, the panelled 40 ft. living room, the 30 ft. knotty cedar family room, the out-of-this-world kitchen, master bedroom suite, two guest bedrooms, and 2nd 5-piece bathroom all with finest quality hot water heating, all evidence the extraordinary high quality of the workmanship, materials and fittings. Spacious 2-car garage. The only home of it's quality and design in Greater Victoria. For appointments to view (no phone information), call Mr. R. Reynolds, at EV 5-7707 anytime.

UPLANDS SMALL ESTATE

We are pleased to offer a charming, modern home in one of the Uplands' most unique settings. The natural beauty of this setting has been capitalized on by the owner, who has created a miniature estate on 2-3 of an acre. Perfect seclusion in the back garden by natural screening areas, extensive covered patios, a pitch-and-putt golf course, a spring-fed trout pool, a large greenhouse, are part of the activities a retired couple would enjoy owning this property. The home is a true Ranch Bungalow offering a living room 24x16, a dining room 14x11, 3 large bedrooms and two 4-pc. bathrooms. This home is in immaculate condition and will warrant your closest inspection.

Price $36,500

Call Don Whyte, EV 5-7707.

LINKLEAS AVE. OAK BAY

Is a much desired location. We are pleased to offer a semi-bungalow of pleasing design and accommodation. A large living room, separate dining room off. Bright kitchen, two bedrooms and bathroom down—two bedrooms upstairs. Full basement, automatic heat. Large lot. Full price

$14,700

Call Don Whyte at EV 5-7707 anytime.

ST. PATRICK ST. OAK BAY FIVE BEDROOMS

A home with accommodation for a large family. On the ground floor, large living room with fireplace, a den, modernized kitchen has dining area and plumbed utility area. Two bedrooms and 3-pce. bathroom. Upstairs, 3 large bedrooms and 2-pce. bathroom. Basement has good storage area. New plumbing, heating and wiring, insulation. Make this home an excellent buy with only $3,000 down. Full price

$12,000

Call Don Whyte at EV 5-7707 anytime.

OAK BAY 2 BEDROOMS

Ideal retirement. No steps. Automatic heat. Carport, patio. Lovely cabinet kitchen with stove and fridge included. Full price

$10,500

Call Jack Mears at EV 5-7707 anytime.

OAK BAY 3 BEDROOMS

Only 10 years old and spotless. No steps. Quiet street. Williams Low Pressure Oil Heat. Dream kitchen. Full price

$13,500

Call Jack Mears at EV 5-7707 anytime.

??????
3 BEDROOMS

Lovely large modern bungalow close to Oak Bay border. Full basement, oil heat. Full dining room. Excellent cabinet kitchen. Full price

$12,000

Call Jack Mears at EV 5-7707 anytime.

??????????
4 BEDROOMS

Only 2 years old. Rumpus room with fireplace. Close to beach and schools. Beautifully pannelled living rooms. Provision for extra plumbing. Only $3,000 down and $93 per month including taxes. Full price

$14,600

Call Jack Mears at EV 5-7707 anytime.

ISLAND HOMES
2510 Douglas St. EV 6-2996

OAK BAY BEACH DRIVE Family Home Professional

Men, here is an opportunity to have a 3-bedrm and den home at a low down payment. A choice location near the beach, schools. Lge LR, FP, kitchen, breakfast space, den down, bedrooms up. This home is in first-class shape throughout. Oil hot-water heat. Rumpus or billiard room. You will enjoy the homey atmosphere of this ideal family home. Make this a must on your list to see. Call Mr. K. MacFarlane, EV 6-2996 anytime for price and terms.

ESQUIMALT Immediate Possession 3-BEDROOM RANCHER SHAKE ROOF BRICK FRONT

This 1,300 sq. ft. 1-yr-old de luxe home must be sold. It is well located on a paved street among new homes, close to schools and transportation and features lge LR with raised hearth fireplace, dining room that will take lge formal dining suite, lge de luxe kitchen, knotty pine cupboards, exhaust fan and eating space. Bathroom is lge and features vanity and de luxe colored fixtures. Full basement is roughed in for rumpus room and bathroom. Lge lot is fully landscaped. Try your down payment to NHA 6% $13,000 mortgage.

For further information call Mr. Mullen or Mr. Pullan at EV 6-2996 day or night.

OAK BAY WILLOWS 4 BEDROOMS

This charming older home close to Willows Beach schools, shopping and transportation, consists of LR with fireplace, family sized dining room with built-in buffet, den with fireplace, cabinet kitchen, open staircase to 4 lge bdrms and modern tiled bathroom up. Full concrete basement with extra plumbing, new glass-lined water tank and Williams low pressure packaged furnace. Full price with terms

ONLY, $12,950

Please call Mr. Pullan at EV 6-2996 anytime.

VIEW ROYAL 1,300 SQ. FT. 3-BR WILL TAKE TRADE

The owner will trade his 3-bedrm View Royal home for a 2-bedrm house or will sell for $2,700 down. Net taxes are only $105. This is a lovely 8-year-old full basement house, finished rumpus room, Oil-O-Matic heat and drive-in garage.

FULL PRICE, $13,650

Please call D. Munro EV 6-2996 or GR 7-1705

SNAP ME UP QUICK

Move in for Christmas. Save more on direct owner deal. Brand new ranch style. Cedar Hill area. Nice outlook on valley and trees. High lot, 80x208, well drained; 3 bedrooms, all oak floors, through hall, sundeck, carport, Oil-O-Matic heat, high basement. Full price, $12,900. Owner will take as partial payment, mortgages, agreements, or building lots. Phone days, EV 2-5148; evenings, EV 5-5975 or EV 4-5960.

NEW HOUSE FOR SALE. $2,000 down, $110 per month. Three bedrooms, full basement, oil heat. 590 Baran Place. GR 5-2703.

P. R. BROWN & SONS LTD.
762 FORT ST. EV 5-3435

4 BEDROOMS 4 BATHROOMS

Situated in a choice location this gracious 9-room family home has an old world charm set in secluded grounds. The charming sunny living room opens on to a patio; guest-size dining room; large family room with fireplace. Modern cabinet kitchen including built-in oven and surface unit. Also French door to patio. Oil heat. 2-car garage.

Asking $29,000

Please call Miss Courtnall, EV 5-3435, or res. EV 5-7743.

TEN MILE POINT
NEAR THE SEA
PRICE REDUCED $4,000
VENDORS ANTICIPATE A TRANSFER

So let P. R. Brown & Sons show you this split-level home before it is too late. 6 rooms plus recreation room size 15x20 with FP. Patio 30x12. LR with raised hearth; 12x12 dream kitchen designed for convenience. Three steps up to 4-pc bath with vanity. 3 nice bedrooms with sliding closet doors. Also den or 4th bedroom. Concrete basement with O-O-M AC heating. Complete interior of this home sheeted with ultra modern knotty pine and panelling finished with durable varnish, eliminating the need for interior decorating for many years to come. Many other features too numerous to mention and priced to sell.

NOW ONLY $19,900

Phone R. E. Hills, EV 5-3435; res. EV 3-6918.

OAKLANDS DUPLEX HIGH LOCATION GOOD BUS SERVICE

5 roms main floor, electric range included. Upper suite completely self-contained. 4 rooms fully furnished, rents $70 per month, electric range included. Separate meters. All new electric wiring. Newly redecorated inside and out. Furnace is thermostatically controlled.

Price $11,000

Contact R. E. Hills—EV 5-3435 or res EV 3-6918.

FAIRFIELD FIVE SPACIOUS ROOMS

One block from Cook Street. New wiring, copper pipe. Automatic oil furnace, new electric hot water tank. Full basement, drive-in garage. The kitchen has been modernized. Price reduced $1,200 for quick sale.

Now $9,500

R. E. Hills, EV 5-3435 or res. EV 3-6918.

PRICED RITE

To sell is this outstanding 2-bedrm bungalow. A low down payment will handle and vendor will carry the balance on easy monthly payments. Why not get settled before Christmas? Call J. C. Jeffery for further particulars, EV 5-3435, GR 7-2090. Exclusive.

ESTATE SALE $1000 DOWN

2-bedrm bungalow, lge LR with FP, full concrete basement with furnace. Duroid roof, good landscaped lot.

Full Price $6300

with good terms. Call Basil Fraser, EV 5-3435, res. EV 5-1137.

EXCLUSIVE

Why rent? when you can buy this neat smaller home with only $500 down payment and the balance at $40 per month.

Full Price Only $3,200

Contact Basil Fraser, EV 5-3435 or res. EV 5-1137.

McCANDLESS REALTY
830 Fort St. Phone EV 3-6111

$$$$ ECONOMIZE $$$$

L DOWN PAYMENT. Solid 2 or 3-bedroom 5-rm bung, near Craigflower Rd. A spotless home with basement, furnace, near schools, bus, stores, newly painted, Duroid roof. Low mthly payments. VACANT. Move right in. A BARGAIN $5,995

HIGH QUADRA STUCCO

Immaculate 4-rm bung, cab kitchen, fireplace in large L rm, drin garage in basement. Close in. Bus. Ideal for couple. $1,700 down. Bal $65. Price $7,300 Eves, Mrs. M. Ramsdale, EV 4-5855

OAK BAY EXCLUSIVE

Low taxes. Close Oak Bay High, stores, bus. Spacious 4-bedroom family home. Full high basement. Large garage, workshop. Completely modern. $10,500, offers. Terms. Clarence Goode, Eves. Ph. EV 4-8274.

URGENT VENDOR

1,550 sq. ft. of sheer luxury in a quality home and location. Three large bedrooms, 2 sets of plumbing. Large bright living room, and dining room. Electric cabinet kitchen. Delightful grounds and surroundings.

OWNER WANTS YOUR OFFER

For further details dial Cliff Stretch, EV 5-6741.

Northwestern Securities of Victoria Ltd.

WHY RENT?

I am leaving town and must sell my small 3-bedroom home. Priced to go quick at $325 down, balance $5,075 at $50 month. Low taxes, oil stoves included, close to town. Call EV 2-1476.

TOWN & COUNTRY HOMES LTD.
851 Pandora Ave. EV 2-7276

JUBILEE AREA

home, gleaming oak floors, tile sink. Cyclos oil range included. Full basement, low taxes, fruit trees. ½ block from transportation and excellent shopping area. $1,750 down payment will handle this home and balance at $50.00 a month.

Full Price $9750

Contact my agent, HAROLD WARE, Office EV 2-7276 or Res., EV 2-1461

2024 FOUL BAY RD.
2024 FOUL BAY RD.
2024 FOUL BAY RD.
OPEN HOUSE
MON., TUES., WED.,
5 TO 8 P.M.

New, de luxe, 3-bedroom bungalow with dining room, dinette, vanity bath, basement, laundry room, etc. QUALITY MATERIALS AND FINISH THROUGHOUT. 1,160 SQUARE FEET.

NOW ONLY
$13,500. TERMS

Exclusive with PHIL SIMPSON EV 2-7276

4 BEDROOMS MT. TOLMIE $12,950

Attractive, 6-yr-old, full basement bungalow on fenced 60' lot. Two bedrooms, spacious kitchen, living room, dining and bath up. TWO FINISHED HEATED BEDROOMS in high basement. Ideal area to rent to college students. $3,000 can handle. 5¼% NHA mortgage. Would take boat, pickup truck or furniture as part payment.

MR. SIMPSON EV 2-7276

CUTE AND COSY

Country life with city convenience can be enjoyed here. Large living room, bright electric kitchen with dining area, through hall, 2 bedrooms and bathroom up, THIRD BEDROOM in full basement; automatic oil piped heating; separate garage, tool shed. Lot 70' frontage, high with excellent drainage. Taxes $173. Can give clear title. Terms.

$10,950

KEN STURGEON EV 2-7276, GR 7-1580

DOUBLE DIVIDENDS FOR YOUR DOLLARS

Here is pride of ownership, money in your pocket and rising land value. Near Parliament Square in quiet treed street, this flawless bungalow with luxury suite is perfect for family and in-laws, or will provide a matchless home with added investment at low net cost.

Craftsman-built, faultless in every detail and in perfect condition, 1,450 sq. ft. in main dwelling with living room 24x16, full dining room, three main, one secondary bedroom, cabinet kitchen with cosy nook, de luxe bathroom. Lined, insulated basement with workshop and storeroom. Modern Oil-O-Matic hot water heating and a wealth of added conveniences.

Together with separate, luxurious, fully equipped suite worth minimum $900 yearly. This offering represents a fine home at very low cost to own and to operate.

$21,000

Exclusively Agent — W. Bailey EV 2-8117 — EV 3-3085

A "GOOD" ADDRESS

On Beach Drive in one of Victoria's loveliest treed settings with every advantage of location, for the executive man we offer our own latest built 6-room bungalow. Basement with fireplace. Landscaped grounds easily handled. An attractive house in the right district at less than usual.

$18,950

Exclusive Agent — W. Bailey
EV 2-8117 — EV 3-3085
Newstead Realty Ltd.
1320 Blanshard St.

HOME IS WHERE THE HEART IS

And you'll want to put your heart in this lovely 2-bedroom home. Located in the city it features a full suite renting at $70 per month, plus 1,100 sq ft. of living space for you. Result a fine home with security. Why don't you call EV 5-6741 or EV 6-2388 (Res.). Northwestern Securities of Victoria, Ltd., AND ASK FOR . . .

BLAIRE PARKER

NEAR UNIVERSITY, LANSDOWNE and St. Patrick Schools. 1,600 sq. ft., wall-to-wall carpet. 3 bedrms. DR, 4-pc vanity and tiled bathroom, rumpus rm in mahogany, 2 fireplaces, extra 3-pc bathrm in bsmt; double carport. Large NHA 6%. Full price $19,500. EV 2-6052.

3-BEDROOM SPLIT LEVEL, 1,200 sq ft in university area, $4,000 down, 6% N.H.A. mortgage. By owner, EV 3-2958.

Winning Contract

By HOWARD SCHENKEN and RICHARD L. FREY

Bridge Quiz: When your right hand opponent overcalls partner's no-trump bid, you may bid freely on a comparatively weak hand and double for penalties without great trump strength.

The bidding, with neither side vulnerable:

West	North	East	South
1 N.T.	2 ♡	?	

What do you bid with each of the following hands?

a.
♠ Q 9 7 6 5
♡ 8
◇ 10 7 4 3
♣ Q 8 6

d.
♠ Q 10 5 4
♡ 7
◇ Q 9 8 6
♣ Q 8 7 5

b.
♠ 10 8 3
♡ 7 6 4
◇ K 2
♣ A K 7 6 5

♠ 9 7 6
♡ Q 2
◇ K J 9 8 4
♣ Q 9 4

c.
♠ Q 8 6
♡ J 9 5
◇ K 9 3
♣ K 10 4 2

f.
♠ Q J 10 7 5 4
♡ 7
◇ A J 4
♣ J 9 8

Answers to Bridge Quiz:

(a) Two spades. This is not a strong bid; on the contrary. It is as weak as the same call would be if right hand opponent had passed.

(b) Three no-trump. Again the same bid you would have made if there were no intervening bid. A stopper in opponent's suit is not required. You have 10 points plus a five-card suit, and even if partner holds a 16-point minimum, you should be in the game zone.

(c) Double. Holding nine points in high cards, you know the overcaller's partner must be broke and that North will have to take eight tricks in his own hand which it is a good bet he can't come close to doing.

(d) Pass. You are not strong enough in high cards nor do you have a suit that is worth a bid.

(e) Two no-trump. Again, very much the same bid you would have made had your opponent passed. Unless partner has a minimum, he can bid three no-trump with a good chance of making it.

(f) Three spades. This bid is an absolute force and, as in so many cases, is the call you would have made over partner's unopposed no-trump bid.

(Released by Associated Newspapers)

150 HOUSES FOR SALE

NORTHWESTERN SECURITIES OF VICTORIA LTD.
631 YATES AT BROAD
Phone EV 5-6741

WE TRADE HOMES

"GOLF, GOLF, GOLF"

VICTORIA NEEDS ANOTHER GOLF COURSE badly. Let me show you the only close-in piece of land available for this interesting and lucrative business. Have this property ready for action in spring. End price $110,000 with $15,000 down. (Several of you golfers put your money together on this and let your enjoyment pay you large $%.) Lovely location on very good road, etc., etc. May consider small trade as part payment. H. BITTERMAN EV 5-6741.

THEATRE

Would you like to own this business? Owner is interested in trading into revenue or apartment block, or sell at price of $69,000 with down payment to suit you. Please phone me for all particulars. H. BITTERMAN EV 5-6741. Price includes building and equipment complete.

"UPLANDS"

Long, low, attractive, 3-bedroom home, beautifully situated on sloping view lot. Nicely treed and landscaped. The guest-size dining room and 20-ft. living room (with french doors to pretty patio) has cosy fireplace and wall-to-wall carpet. The kitchen is modern electric with breakfast area. Main floor utility and radiant heat. Blacktopped driveway to attached carport. Owner will accept $7,000 cash or will take modern 2-bedroom home as down payment and carry full balance. View by appointment only. Call WALLY WOOD at EV 5-6741 now.

"EXECUTIVES"

See this charming home of 1,275 sq. ft. Secluded in choice area. High Lansdowne. Thru hall with open stairway to full basement. Walking distance to Lansdowne School. One block to elementary. Attractive NHA 6% mortgage. Full Price $19,800 Call MRS. PIPES EV 5-6741 or EV 5-2559.

GORDON HEAD

High, dry and healthy! This de luxe split-level rancher is custom designed for spacious family living, a few minutes from bus and store. Try your terms or trade on $16,950 Call F. Richardson EV 5-6741, EV 5-7141 eves.

"GOOD" "GOOD" "GOOD"

Is the word for this 1st class duplex—loads of room for two families and gracious to live in. The down payment is low and the end price right at $14,900 Call B. SAILS or J. WILLIAMS for details at EV 5-6741.

"4-BEDROOM BUNGALOW" $2700 DOWN

Nice location. Large fenced lot, full cement basement. Drive-in garage. Living room with fireplace. Dining room. Hardwood floors throughout. The NHA mortgage is 5%. Close to school. Do see this fine home. Full Price $13,900 Please call TED GRAVES EV 5-6741 or EV 3-1912.

"SPECIAL" $600 DOWN

Almost new 3-bedroom home in top location. Full high basement with oil heat, elec cab kitchen, 4-piece bathroom. Living room with fireplace. If you are looking for a cute home on paved road, with schools close by, lot landscaped, this is the property for you! Mortgage is only 6% interest and the payments only $88. Asking $12,200 Please call NORM HYDE EV 5-6741.

"ACT FAST ON THIS"

If you are looking for a well-built substantial home, do not fail to see this fully insulated one-year-old residence. Situated on a nice lot, it features a living room, modern kitchen with ample dining space, bathroom, 2 bedrooms, plus two extra heated rooms in the full basement, with wash basin, toilet and shower. O-O-M furnace and drive-in garage. Price $11,500 Terms can be arranged. Phone J. FIDLER EV 5-6741 or EV 2-2223.

"GLANFORD SPECIAL"

Brand new 2-bedroom bungalow, full basement, drive-in garage. Oil heat, high location. Hardwood floors throughout. Clear title, low down payment, financing at $10,500 A. KYNAS EV 5-6741 or EV 6-4559.

"NOW— THREE GOOD BUYS"

BURNSIDE-GORGE, 3 bedrooms, with an extra room in the basement, pleasant family-sized living room including comfortable dining area. Only $1,500 down. Easy monthly payments. Full Price $12,600

ESQUIMALT. Immaculate family home with abundant space in every room. O-O-M heat — all modern conveniences. Very easy terms. Full Price $9,800

TRY YOUR DOWN PAYMENT on this cosy bungalow. You'll feel "at home" in the friendly living room and love the convenience of the compact kitchen. Full Price $8,950 with very low monthly payments. Call MRS. BODELL at EV 5-6741 now about these and other terrific buys.

"GOOD VALUE"

Drive by 1071 Chesterfield Ave. but don't disturb.

SELECT FURNITURE ALL INCLUDED

A fine quality home, 2 years old, offering a package deal including some beautiful electric appliances as good as new. Washer, dryer, TV combination, etc. 900' living area, 2 bedrooms, utility, auto heat, separate garage, all for the amazingly low price of only $10,900 Dial TED CHARTRES at EV 5-6741 for this wonderful opportunity.

"BARGAIN SPECIAL"

The sharp buyer looks for real values before investing. This is a spotless home with lots of cabinets and other extras. Present owner is a cabinet maker who has kept his home in perfect repair with loving care. Sickness now forces sale. Price includes excellent kitchen range. FULL PRICE $6,500 For this bargain call ERIC A. MACFADYEN. EV 5-6741, 24-hour service.

150 HOUSES FOR SALE

NORTHWESTERN SECURITIES OF VICTORIA LTD.
631 YATES AT BROAD
Phone EV 5-6741

"PRICES SLASHED" FOR QUICK SALE

3 bedrooms, a modern distinctive family home, located in midst of ⅔ acre of park-like grounds, close in. THIS IS A DISTRESS SALE! $15,000 value FOR ONLY $10,000

5¼% NHA mortgage, 3 bedrooms, full basement, O-O-M heat. Located in a top residential area this is an excellent modern—family home. $14,500 value. REDUCED TO $12,900

For information regarding low down payments and easy terms, call H. HEGEN at EV 5-6741. 24-hr. service.

"$9,750—TERMS"

Stucco, 2 bedrooms. Elec kitchen. Duroid roof. 10 yrs old. With basement suite. Extra toilet. Fruit trees. High location. $1,000 down may purchase. BOB PEEL or VIC WILLIAMS anytime, EV 5-6741.

"$1,000 DOWN"
1,500 SQ. FT.—ONE FLOOR

Spacious family home offering 6 large rooms, plus a 24x18 family or play room. Auto oil heat, separate garage. Located on Superior St. Total Price $9,500 Dial TED CHARTRES at EV 5-6741.

"WATERFRONT"

Enchanting is the word you will use when you see this picturesque view and tranquil setting. A small cottage which can be enlarged, all adds to the appeal of this property. FULL PRICE $8,750 Phone MRS. ETHEL HARVEY, EV 5-6741 or EV 5-4368.

"$500 DOWN"

What a bargain! Three bedrms, completely-modernized cabinet kitchen, Oil-O-Matic heating. Near Jubilee. FULL PRICE $7,800 with only $500 down. Price includes almost-new gas range. Call ERIC A. MACFADYEN at EV 5-6741. 24-hour service.

"LITTLE HOME"

Buy this snug solidly built 2-bedroom, basement home and enjoy its comfort and convenience. Near transportation and shops. A wide parking area for easy access to separate garage. Attractive high view location. Owners have rented this property for $75 per month since it was built. Immediate possession is yours for ONLY $8,750 On easy terms. Phone MRS. ETHEL HARVEY, EV 5-6741 or EV 5-4368.

"CLOSE IN"

3-bedroom, stucco home with large living room and same size dining room. Family-size cabinet electric kitchen. Close to all conveniences. Park, sea and schools. For information call STAN ROZYLO, EV 5-6741 or EV 4-6104 anytime.

"SNAP"

Two-bedroom home needs minor repairs, on sewer. $300 down. Asking $4,500. 3 BEDROOMS, Oak Bay border. Terms. Any down payment to suit you. Asking $8,400 Call NORM HYDE now! EV 5-6741.

"1149 GRANT ST."

Drive by and have a look at this well-cared-for 8-room city home. Note the extra large lot, the blacktopped double driveway, nice fruit trees and fine lawn. Full price on terms $8,700 For appointments to view call AKSEL PETERSEN at EV 5-6741 anytime.

"JUBILEE AREA"

2-bedroom home with full basement and automatic oil heat. Full Price $7300 $1,200 will handle. Call AKSEL PETERSEN EV 5-6741 anytime.

LARGE FAMILY HOME $600 DOWN

This well-built home is close to city centre and useful for large family or rental purpose. 5 rooms upstairs, 3 on main floor, full cement basement with extra toilet. Full price for quick sale Only $6950 Please call HARRY HOBSON EV 5-6741.

"NO STEPS"

Just right for retireds. Two bedrooms, beautiful modern interior, electric kitchen. On bus, short walk to Shelbourne Plaza. Dutch owner is buying a farm. Only $6850 F. Richardson EV 5-6741 or EV 5-7141 eves.

"$400 DOWN" $49 A MONTH

This 8-roomed home is close to Cook St. downtown. Vacant, and ready to move in. Newly rewired. The valuable lot is 60'x120' and is zoned for apartments. Full Price $5500 Please call TED GRAVES EV 5-6741 or EV 3-1912.

"FORECLOSURE"

Price reduced for quick sale. Esquimalt, near Dockyards and Yarrows, 2 bedrms, sunshine kitchen. Basement, oil heat. Full price REDUCED TO $4,000 Call RACHEL PARSONS (Russell) EV 5-6741.

"UNEMPLOYED?"

Don't worry. Employ yourself in your own business here. Dandy 1 or 2-person operation cafe. $1,000 down. Price $3,700 H. BITTERMAN EV 5-6741.

HIGH QUADRA — EXCLUSIVE SPACIOUS 5-ROOM (PLUS) FULL BASEMENT BUNGALOW — ALSO 2 RMS & BATH IN-LAW COTTAGE WELL LOCATED ON APPROX. ONE ACRE OF PARKLAND. Built 7 years, this 1,380 sq ft home features wide thru hall, 18x15 liv rm with fireplace, 13x11 dining rm, 2 large bedrms (all oak floors), 15x10 electric kitchen and 4-pce Pembroke. The full basement has a very large third bedrm with built-ins, and also space to finish a 24' rumpus rm. (the open fireplace has been provided). The heating system is efficient modern auto-oil hot water. An excellent, rarely obtainable, clear title property at a total price of only $12,600 with convenient terms. To view phone A. E. Seeber, EV 4-9305; res., EV 5-2875. Financial Survey Ltd.

ATTENTION

OWNER LEAVING FOR EAST, new stucco two-bedroom home. Automatic oil heat. 4-piece vanity bath, electric cabinet kitchen, utility, living-room corner fireplace, dining area; carport. Price $10,200. What offers? GR 8-2122.

MUST SELL, 2-BEDROOM PLUS stucco bungalow, oil heat, elec kit. Full bsmt. Popular area. Low down payment. Owner GR 9-2735.

150 HOUSES FOR SALE

KER & STEPHENSON LTD.

FAIRFIELD FOUR BEDROOMS

This comfortable family home has oil heat, copper pipe, and location on a quiet street. Very handy for shops and school, and in first-class condition all round. With low down payment and $75 a month. Only $8,950
J. H. Ford EV 5-3411 Larry Wagner

FAIRFIELD SPECIAL

3-bedroom bungalow with thru-hall plan. Lge living room, dining room, oak floors, electric kitchen and nook. Basement, oil heat, copper pipe. Close to schools and bus. Immediate possession. $12,000
EV 5-3411 Mr. Fatt EV 3-6536

CEDAR HILL

3-bedrm rancher in choice residential area, close to school. Vacant possession. This is a chance for an excellent buy with low down payment. Full price, with NHA 5¼% mortgage. $12,950
J. H. Ford EV 5-3411 Larry Wagner

1023 GOSPER CRES. $2,200 DOWN

Esquimalt-Gorge, new area, 2 yrs. old, 6 rooms, 3 bedrooms, all oak floors, basement, oil heat. 6% NHA mortgage. Nice condition. Near warm bathing beach and park. Please do not disturb occupants. Exclusive. $13,800
Mr. Nichols GR 7-3089 EV 5-3411 Mr. Fatt EV 3-6536

GORDON HEAD ACREAGE — FINE BUNGALOW

Modern five-room home with just under THREE ACRES in a fine high location with a very pleasant view. Close to bus and other services. Excellent smallholding. Home in fine condition. Exclusive listing. FULL PRICE $15,500 Mr. Hamilton, EV 5-3411 anytime

OAK BAY FAMILY HOME

4 bedrooms, 2 on main floor, both living room and dining room are spacious. Full high basement with new oil heating unit. Large lot in fine south Oak Bay location. Low taxes. Owner leaving city and reasonable financing available. FULL PRICE $16,950 GR 7-1555 Mr. Hamilton EV 5-3411

OVERLOOK THE SEA $3,000 DOWN

In Gordon Head. A superb bung. in top area. Spacious LR (fireplace wall in ribbon mahogany), DR. A "de luxe" kit with built-in oven and range, elec fan, breakfast room, 2 twin-size bedrooms and single room. Basement, unfinished rumpus room with fireplace. W-to-W carpet in hall. Garage. Nice garden, fruit trees. Going away—must sell. PRICED RIGHT! Mr. Nichols, EV 5-3411 Mr. Valliance

WATERFRONTAGE AND SECLUSION

Situated on over 3 acres of ground, this attractive and beautifully-kept home contains pleasing entrance, large living room with two view windows, guest-size dining room, den, splendid kitchen with breakfast area, two bedrooms and bathroom. Extra bedroom, bathroom and recreation room on ground level. Attached two-car garage. Hot-water Oil-O-Matic heating. Delightful garden. This property lends itself to subdivision at little cost. Price only $27,500 This is a wonderful opportunity for someone. EXCLUSIVE LISTING Mr. Speed. EV 5-3411

EV 5-3411 DAY OR NIGHT 909 GOVERNMENT STREET

MONTREAL TRUST COMPANY
1111 Government St.

2530 SCOTT STREET

For sale or rent, a comfortable two-bedroom home. May be purchased at $800 down or rented at $79.00 per month. Apply for details.

. . . ALSO . . .

$900 DOWN

Attractive two-bedroom bungalow on large lot in Cadboro Bay, one block from the sea. Well worth your inspection. Monthly payment $95 required. Price (with terms) $10,900

OR INSPECT

4017 CAREY ROAD

This is excellent accommodation for a retired couple. Contains two bedrooms, bathroom, living room and large, comfortable kitchen. The oil range remains with the property. An excellent auto-oil hot water furnace at rear. Lot 70x100. Taxes $124.11. Price $6800 Some terms available. Call A. A. Chauvin (Trust Officer) EV 2-5135, eves. EV 3-2523

$2,000 DOWN SIDE-BY-SIDE DUPLEX AN IMMACULATE CLEAR TITLE REVENUE PROPERTY IN THE JUBILEE AREA

EACH SIDE CONSISTING OF FOUR RMS AND PEMBROKE BATHRM, FULL HIGH BASEMENTS WITH INDIVIDUAL AUTO - OIL HOT-WATER HEATING UNITS. HEAVY WIRING, LARGE, WELL-KEPT LOT, ONE GARAGE, BLACKTOP DRIVEWAY EACH SIDE. OWNERS LEAVING FOR ENGLAND. A VERY REASONABLY PRICED PROPERTY AT A TOTAL PRICE OF ONLY $14,750.

FOR APPT. TO VIEW PHONE A. E. SEEBER, EV 4-9305; RES. EV 5-2875. EXCLUSIVE.

FINANCIAL SURVEY LTD.

GORDON HULME LTD. ROYAL OAK BRANCH

OPEN HOUSE 3951 SAANICH RD. SATURDAY, NOV. 19 1-5 P.M. MUST BE SOLD TRY YOUR D.P.

TREES, SECLUSION, LAKE VIEW, CHARMING 2-BEDROOM HOME, BEAUTIFUL CONDITION, OFFERS CONSIDERED. ASKING $13,350

COURTESY TO OTHER AGENTS. GOOD TERMS.

For earlier appt. please call MRS. LAVENDER GR 9-1211 EV 5-6327

NEW—5 ROOMS—STUCCO Clear Title Large rooms. Auto oil heat, full bsmt. D-I garage. Large lot. Immediate possession. Terms arranged. Full price, $11,950 To view call G. C. Thomas, EV 4-5116, EV 4-7128 DOUGLAS HAWKES LTD.

NEAR PARLIAMENT BUILDINGS. Three suites on ground floor, one bedroom and basement each. Revenue $158 monthly. Price $12,000. Please ask for W. Jones, EV 3-8303 evenings. Arthur E. Haynes Ltd., 739 Fort St EV 3-3823.

GORGE. HOUSE. MUST SELL. Reduced to $7,900. Offers. EV 3-7180.

The Daily Crossword Puzzle

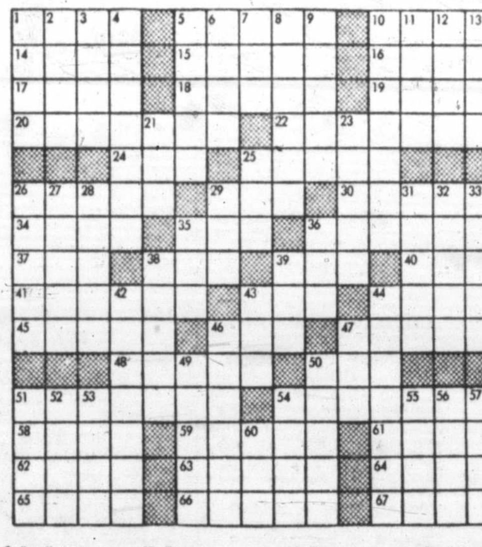

ACROSS
1. Tibetan gazelles.
5. Brushed clean.
10. Nimbus.
14. Opposed to aweather.
15. Father.
16. Sandarac tree.
17. Kind.
18. Place of combat.
19. Movable opening in fence.
20. Defend.
22. Intermixes.
24. Compass point.
25. Jury list.
26. Rate of locomotion.
29. Woodland deity.
30. Unites closely.
34. Exceedingly (F.).
35. Fodder.
36. Arid area.
37. Lubricating liquid.
38. Assist.
39. East Indian tree.
40. Letter of alphabet.
41. Gut line of fishhook (pl.).
43. Objective.
44. Paper measure.
45. To denude.
46. Snake.
47. 52 in a set.
48. Golf strokes.
50. Winnow.
51. Far.
54. Honest.
58. Skin disease.
59. Locations.
61. First name of Persian poet.
62. Of an age group.
63. To build.
64. Part of harness.
65. Warm weather drinks.
66. Canvas shelters.
67. Lather.

DOWN
1. Struggle for breath.
2. Genus of swans.
3. An airplane.
4. Mediterranean vessel (pl.).
5. To place at intervals.
6. Small tumor on skin.
7. French for summer.
8. Writer.
9. To school.
10. Wrangles.
11. Russian sea.
12. Tardy.
13. Native metals.
21. To terminate.
23. Stair post.
25. Recompense.
26. Facing direction from which glacier impinges.
27. Publish.
28. One who angles for certain fish.
29. To stuff.
31. Pry.
32. Fear.
33. Part of plant (pl.).
35. Pronoun.
36. Stream obstruction.
38. Greek letter.
39. Drink slowly.
42. Perceives through ear.
43. Beast of burden.
44. Vehement ill will (pl.).
46. Clothing.
47. Metal container.
49. Attack.
50. Clenched hand (pl.).
51. Relevant information.
52. Frosted.
53. To cut, after snick.
54. Denomination.
55. Ostrich-like bird.
56. Predatory incursion.
57. Sea eagles.
60. Number.

Answer to Previous Puzzle:

CAAM DOOMS STET
ALMA EATER HERA
LAIN GROSS RANK
FILIGREES PARSE
PIED ELAN
SHELVE SNICKERS
PELEE ALGAE RIE
IRES BLUES LAVE
COM PALER RISER
ANIMATED DIVERS
AVER CETE
ELATE GRANARIES
MELT DIERI INRO
INEE RENTE EDNA
RAAD ASTER SEEP

(Released by the Bell Syndicate, Inc.)

150 HOUSES FOR SALE

BYRON PRICE
1314 QUADRA EV 5-2458

ONE ONLY ARCHITECT - DESIGNED HOME READY IN 30 DAYS

$2919 or less DOWN (including large lot)

- 3-bedroom split level.
- Spacious living room.
- Separate dining room.
- Deck ceilings—open beams.
- Breakfast nook.
- Cabinet kitchen with
- BUILT-IN RANGE.
- Ceramic tile in bathroom.
- Landscaping included.
- High Gordon Head location.
- All services, including sewer.
- LOW, LOW TAXES.

Phone now and choose your own interior colors and finishing details! NHA—$84 per month (P and I).

FULL PRICE IS ONLY $15,975

If you act fast, you can enjoy Christmas in a brand new, architect designed home. But only one home is available now—only one family can enjoy all these advantages by Christmas! Make sure you're the lucky one by phoning byron price EV 5-2458 now—anytime, day or night. 1314 Quadra

NEW NHA 6% $2000 DOWN OR LESS IMMEDIATE POSSESSION

3 bedrooms, thru hall, L-shaped living-dining room with Roman tile fireplace, kitchen with breakfast area, 4-piece bathroom. Full basement, O-O-M heat. Low monthly payment. Asking $13,900 Call Victor Wong EV 5-2458 or EV 3-2074

$800 DOWN 4 BEDROOMS

Large 4-bedroom family home, clean and solid, close to all schools and bus. Large living room, large dining room, large kitchen with utility, full basement. TV antenna, kitchen range, floor coverings. Taxes only $118. Monthly payments as rent. Owners moving into new home. All offers considered. Asking $9,995 Contact Chas. Giddy or N. Krienke, EV 5-2458

A. BERNARD & CO. LTD.
629 Fort Street EV 4-9335

OAK BAY

Spacious 5-room bungalow situated amongst new homes. Lge LR and DR with wall-to-wall carpet. 1 twin-size bedrm and 1 smaller. Nice size elec kit with plenty of cupboards, lazy susans and exhaust fan. Full high cem. bsmt with immaculate rumpus room. Owner transferred and must sell at price of $17,500 Please call Mr. Clare Belcher EV 4-9335 or res. EV 2-2848.

GOOD LOCATION 4-ROOM BUNGALOW

Immaculate 9-yr-old bungalow on nice quiet street. Lge LR with FP, 2-bedrms, elec cab kit with dining area, 4-pc bathrm. Full cem bsmt and nice garden. Owner moving to larger home and anxious to sell. First time advertised at $9,600 Please call Mr. Clare Belcher, EV 4-9335 or res. EV 2-2848.

SHELBOURNE

Very neat 4-room home in a good area. 2 bedrooms, living room with fireplace, cab kitchen, HW heat. $1,000 down, bal $65 per mo. Full Price $7125 Call Mr. Ralph, EV 3-8944, or EV 4-9308, office. TAYLOR SPITTAL LTD.

BY OWNER

1730 DAVIE ST.—3-bdrm bung, 10 yrs old. Full bsmt, rumpus rm., extra plumb. Oil-O-Matic, auto hot water. Wired for range and dryer.

NEAR SCHOOLS—St. Patrick, Oak Bay Junior and Senior High, Bank St. Elementary. HOSPITALS—Jubilee and Veterans'. Down, $2,500. Full price $13,500. Phone EV 3-9484.

NICE 4 AND 5-RM BUNGALOWS, Langford district. Rented at $65 monthly. Principals only. Good investments. EV 4-5465.

3-BEDROOM HOUSE, REDECORATED inside and out. 656 Sumas. EV 4-6252.

150 HOUSES FOR SALE

FINANCIAL SURVEY LTD.
1324 Government St. EV 4-9305

OUTSTANDING VALUE

There are many extras in this lovely 5-rm modern stucco bungalow. Oil hot water heating, large rumpus rm with fireplace, separate stucco garage 25x35, 2 large lots ideal for a garden. Owner may consider a trade or mortgage or your down payment. Truly outstanding value, priced at $14,700
M. E. BRAITHWAITE, EV 4-9305, RES. EV 2-7645.

UNIVERSITY

Two bedrooms plus basement room. Quiet neighborhood, yet close to university, schools and shopping centre. An excellent 6-yr-old home in top condition. Full Price $13,700 NEIL FRASER, EV 4-9305

MODERNIZED INCOME HOME

FOR THE FAMILY MAN! Large 7-rm home for your family and a 3-rm SC suite for rent. Entire property in first-class condition. New oil furnace and extra plumbing in the FC basement. Only $1,500 down. Full Price $11,700 S. W. ANDERSON, EV 2-8917 EVES.

WALKING DISTANCE

DUPLEX—613 TORONTO ST. Here's a really fine property that a paint brush would improve immensely. 5 spacious rms with oak floors for owner, and with an SC 3-rm ste up. Take a look on the outside. This can be bought with low down payment. S. W. ANDERSON, EV 2-8917 EVES.

EXCLUSIVE

Lake Hill, with seclusion. Four-room stucco bungalow, 7 yrs old. Fully insulated. LR, fireplace, 2 bedrms, Pembroke bathrm, elec cab kitchen. HW floors throughout. Attached garage with utility rm. O-O-M hot-water heating. Fuel bill $80 to $90 per yr. Landscaped lot. ¼ acre. Ornamental and fruit trees. A beautiful home to retire in. Half block to bus. A dandy buy at full price $10,500 Terms. STAN HYLAND, EV 4-9305, EVES. EV 3-1234

Colony Realty Ltd.

Oak Bay HOUSE OF DISTINCTION

A 5-yr-old 4-bedroom, 1,437 sq ft stucco and brick shake roof bungalow. Entertainment size living room with brick corner fireplace, large dining room, bright handy kitchen with nook; 4-pce vanity bathroom; full basement with roughed-in rumpus room, fireplace. A beautiful home in a lovely neighborhood. Priced to sell at $18,250 To view call Douglas Scott, GR 9-5312 or EV 6-3231.

1580 Sq. Ft.

A 4-year-old ranch-style white stucco bungalow with a 21x16 foot living room, separate dining rm, spacious family-size kitchen, 3 bedrooms, and a full-size basement. Schools, shops and transportation are almost at the door. With excellent terms, the full price $15,500 Call Ellwood Nault at GR 9-6916 or EV 6-3231

Lansdowne Slope

3 bedrooms in a top quality full basement bungalow, 18x15-foot living room and separate dining room, cosy bright kitchen. Tastefully landscaped with enclosed patio. The best Oak Bay value on today's market. Full price $15,950

C. G. HEISTERMAN & CO. LTD.
1121 Blanshard St. EV 3-4161

QUAINT ENGLISH COTTAGE TUCKED AWAY

On a treed ¾-acre property in View Royal. Just redecorated inside and ready for immediate occupancy. Good size LR, DR and 2 BRs. Oil range, separate garage and shed. Some young fruit trees. Low down payment and full price only $7,500. Mr. Scott, eves: EV 4-0423 Mr. Harris, eves: GR 7-1198

2.3 ACRES $1,200 DOWN
4-ROOM HOME, ½ BASEMENT, wood and coal furnace, good automatic water supply. Numerous fruit trees. Nice location in Central Saanich, close to Pat Bay Hwy. Full price only $6,950; balance like rent. For address to view call Leonard Thomas at Douglas Hawkes, Ltd., EV 4-7128 (Res EV 3-5685).

NOW HEAR THIS
COZY 2-BEDROOM HOME. NOW vacant, Wilkinson Road area; $5,500. Buy on your terms, or rent with option to buy. GR 9-5037 or GR 7-3675.

SECURITIES OR AGREEMENT ON improvement. No down payment on duplex trade. EV 5-5107.

150 HOUSES FOR SALE

DOUGLAS REALTY LIMITED
1710 Douglas Street EV 5-8784
(Opp. Hudson's Bay Store)

GONZALES WATERFRONT

The home with a million dollar view! 1,670 sq. ft., LR with picture windows, DR, 5-star kitchen, 3 twin-size bedrms, rumpus room, oil hot water heat. Glass-lined sundeck, 2-car garage. A truly beautiful home in central location. $21,950 Mrs. Lachlan, EV 5-8784 anytime

JUBILEE AREA $1500 DOWN

2 lots, older home with 2 bedrms, lge DR, LR with FP and HW floors. Cab elec kit with dining area. FC basement. Full price $9,800 Mrs. W. Davies, EV 5-8784 anytime

DUPLEX $1500 DOWN

One suite has 4 bedrms, LR, DR, utility, FC basement with O-O-M heat, rumpus rm and extra plumbing. Sep. suite of 3 rms on main floor with sep. entrance and its own FC basemt. Beautiful landscaped surroundings, dougle garage and blacktop driveway. REAL VALUE at $1,500 down with monthly payments to suit. Full price $11,700 Bill FELTON, EV 5-8784 anytime

BURNSIDE EAST

8-rm house. LR with FP, DR, lge cab kit, utility, 3-pc Pembroke bath, 4 bedrms. New O-O-M furnace. $6,000 has been spent on modernizing this large home set on 1 acre of land, commercial zoned. Make your offer on asking price of $25,000 Mrs. McKeage, EV 5-8784 anytime

GORDON HEAD

4-rm stucco bungalow on good level lot. LR with FP, cab kit with oil range incl., 2 bedrms, 4-pce Pembroke bath, utility, sep garage. This is an estate and must be sold. Reduced for quick sale with $1,000 down for only $7,500 Mrs. McKeage, EV 5-8784 anytime.

DIGNITY CHARACTER EXCITING VIEW

This attractive home has everything one could possibly desire: comfort, beauty and all modern conveniences. Just a few details: Guest-size living-room (approx. 22 x 30), separate large dining room, lovely modern kitchen, FOUR large bedrooms, large rumpus room, multiple plumbing, double garage. Excellent view of sea and mountains from everywhere. Large lot. Very desirable location. Full price with generous terms $29,000

Above are only a few features I invite you to phone me and inspect this remarkable property with me. You will be pleasantly surprised. HARRY HOBSON of Northwestern Securities of Victoria Ltd. EV 5-6741.

LONG LOW RANCHER

Retired? Do you like trees, seclusion and a ready-made garden to play with? You will be enchanted when you see this distinctive home: High on a hillside, it has one of the most breath-taking panoramic views of this lovely area. Featuring 3 bedrooms, living and dining room, den with fireplace, electric kitchen, nook and utility. Attached garage. 3 patios. Lot approx ½ acre.

This home is clear title, it can be handled for as low as $6,000 down, or vendor will consider your present home as down payment. Asking $21,000. Please call NORM HYDE, anytime, EV 5-6741. Northwestern Securities of Victoria Ltd.

JOHN GREENWOOD
1241 BROAD STREET

ATKINS ROAD

A small country property .3 of an acre, a livable 5-room bungalow on which some work should be done. $4,950. Terms. Please ask for Henry Hope. EV 3-7041 Eves, GR 7-2734

OAKLANDS
3 BEDROOMS, GOOD-SIZE L-R; elec cab kit with Youngstown sink; colored bathroom; new Esso O-O-M heat; fully insulated. Full price, $9,250. Present mtge payable at $40, P.I.T. For further particulars, GR 9-5312 or EV 6-3231. Colony Realty Ltd.

BY OWNER, MODERN, 3-BEDroom home, over 1,200 sq. ft. Large, electric cabinet kitchen, N.H.A. 5¼% mortgage. Close bus, schools and stores. Immediate possession. 3349 Biscoe Drive. GR 9-4804.

IN SAANICH. QUIET LOCATION. Close to new shopping centre. New, modern home. 3 bedrooms. Easy terms can be arranged. Phone GR 9-1079.

FOR HOMES IN COLWOOD, LANGford, see Grant & Jenkins, your local agents. Phone GR 8-1726.

150 HOUSES FOR SALE

BOORMAN INVESTMENT CO. LTD.
611 FORT STREET EV 3-7124

OAK BAY SPECIAL

Try your low down payment on this solid old home. This location is ideal, being close to junior high and Willows school. A handyman can add value to this home with new kitchen cupboards and sinks. Priced to sell quickly at $6500 Here is a rare opportunity for someone. Call Mr. James, res. EV 2-6787 bus. EV 3-7124

OWNER TRANSFERRED

Attractive, compact, modern 3-bedroom home in the city-Quadra area near schools, stores and bus. LR with brick FP, dinette, space-saving kitchen, full high basement, HA heating. Low taxes. Owner will consider reasonable down payment. Full Price $8950 G. Haney, res. EV 2-2386

HILL-TOP HOME

Do you want charm, seclusion, value and a quality-built home, situated in pretty parklike setting of natural beauty? Bright and spacious throughout; charming LR and DR, two large bedrooms have walk-in lighted closets, electric kit with nook, plumbed utility on main floor; lined bsmt with recreation space; auto oil heat. Patios, beautiful rockeries. Rolled-edge Duroid roof. Owners moving away. Excellent value here. Don't miss this. Price $13,900 R. F. S. Harris, EV 3-7124; eves., GR 7-2998

LANSDOWNE SLOPE OAK BAY

A modern home of superior construction. Five rooms on the main floor PLUS rumpus rm, bedrm and bathrm in the basement. The living rm and rumpus rm are both approx. 20 x 14 ft. Full dining rm, kitchen with nook and laundry section. Bedrooms are both twin size. The through hall has an open stairwell leading to the rumpus room. Many outstanding features show the quality. Must be seen to be appreciated. Exclusive at $18,500 J. S. Boorman, res. EV 2-5036 bus. EV 3-7124

MINIATURE COUNTRY ESTATE

Situated within 8 miles of Duncan, is an opportunity you dream about.
—Seventy acres (50 cleared)
—Ample water supply
—4-BR, oil-heated home
—Cottage to rent
—Stone's throw to school
This is an excellent location for beef or mixed farming and only one mile off the main highway. Full Price is $25,000 Clear title or terms Call Mr. James, EV 3-7124; res., EV 2-6787

RANDALL'S LTD.

DUPLEX—CITY $2,500 DOWN

Vic High area, two spotless units, sep entrances. Three rooms, Pembroke bath, utility room, down. Four rooms, Pembroke bath, up. Rented $60. Newly wired, new plumbing, new oil furnace. All interior like new. Price $10,500

AND ALSO SIDE-BY-SIDE DUPLEX

City, close in, near Govt Bldgs. Each unit 5 rooms, each side. Sep garage. Here is a good buy on a valuable corner lot. A low down payment handles. Bargain Priced $7,500 On two above call Mr. Davis, Eves EV 4-8614.

CITY, 3 BEDROOMS

Substantial bungalow, living room with FP, large kitchen, bathroom, all newly renovated, full basement with furnace and drive-in garage. Close to Gorge Rd. Immediate possession. Full Price $5,950 with $1,000 down and payments to suit purchaser.

VIEW ROYAL GOING — GOING

Modern stucco bungalow that must be sold. Built 3 years. Living room, 2 bedrooms, Pembroke bathroom, cab elec kitchen plus utility, plumbed for auto washer. Auto oil furnace, attached carport. View of Esquimalt harbor. Full Price $7,950 Owners leaving for U.S.A. Your down payment considered. On two above call Mr. Sudbury, Eves. GR 9-1906

1309 Douglas St. EV 4-8109

DICKIE AND SHAVER REALTY LTD.
833 FORT STREET EV 2-4312

CADBORO BAY

Lovely 6-rm bungalow with open fireplace, new WW carpet in LR and DR, oil heat, patio, carport, fully landscaped and fenced. street close to all services. 5¼% mtge, carries for only $67.85. P.I. Moderate down payment and easy terms. Substantial discount for all cash. GOOD VALUE $14,000 Mr. Shaver, EV 2-9444, anytime

IMMEDIATE POSSESSION

LANSDOWNE PARK large family bungalow (4 bedrms), two sets colored bath fixtures, loaded with extras, yet the NHA mtge for only $117.25 INCL TAXES. Brand new listing. OWNER'S PRICE (firm) $19,500 Mr. GEE, EV 2-4312 or EV 3-8307 MR. SHAVER, EV 2-9444 (anytime).

DALBY & CO.
REAL ESTATE AND INSURANCE
1010 BLANSHARD

TWO GOOD BUYS

4-room bungalow at 2940 Doncaster Drive. Up and down duplex at 1459 Vining Street. Look them over and submit your offers. Phone EV 3-6241. Ask for Mr. Kemp. Res. EV 5-1831.

COMFORT — PRIDE

$14,800: Quality, modern five-room, through hall, spacious home. Large basement, recreation room with fireplace. Double garage. Choice location. Terms to suit. This is a substantial well designed and built home, well worth your attention. After hours EV 4-0339 F. Marconi EV 2-8111 CANADA TRUST

SOOKE — 12-YR-OLD SPOTLESS 3-BR BUNG FULL BASEMENT, OIL-O-MATIC HOT-WATER HEAT, DRIVE-IN GARAGE LEVEL LANDSCAPED LOT. LOW TAXES, LOW DOWN PAYMENT. IMMED. POSS. A BARGAIN AT $9,250. CALL ROY McGILLIVRAY, EV 2-2157 OR EV 5-0987 ANYTIME. WESTERN HOMES LTD.

NEW 2-BEDROOM HOUSE, 133 Conard, 4 rooms, utility, carport, 4-pc bath. Knotty pine kitchen, mahogany panel living room. $8,500. FP. Will consider any deal. Call Phone GR 9-4779, EV 6-1080.

OAK BAY BUSINESS BLOCK 3 STORES, 2 APARTMENTS, 3 garages on lease. Situated in commercial business area. Excellent terms to reliable purchaser. Full price $37,500. Phone EV 2-6052.

150 HOUSES FOR SALE

SWINERTON STEWART CLARK LTD.
608 BROUGHTON ST. EV 5-2481

WILLOWS BEACH 4 BEDROOMS

Excellent family home just a few steps to beach. Large LR, FP, separate DR, good-sized bright elec kit, 2 bedrms down, 2 up, FC bsmt with Williams oil pkge heating. Attractive garden in very desirable location. Asking Price $18,900 Mrs. Elliott, EV 3-9893.

SPLIT LEVEL POST AND BEAM SEA VIEWS

This contemporary home on high ground with sea, Island and mountain views has a definite appeal and is ready for your immediate occupancy. Comprises: Entrance hall, large LR with FP and DR, "L" shape. Cab elec kit with closets galore, fan and hood, 3 bedrms, one extra large with 3-pce toilet en suite. All HW floors, main bathrm has vanity and shower. Basement. Oil heating unit. Carport. All this for $16,950 With terms. Call R. Cox, EV 3-3814.

$900 DOWN GETS YOU A DUPLEX

Move your family in; have revenue pay the mortgage. Comprises 5 rms and 4½ rms, full bsmt, on quiet street in Junction area. Owner transferred, must sell. New price makes this a wonderful buy. Phone for appointment to view. New Price $9500 Mr. Crow, EV 2-0775.

4 BEDROOMS 2 YEARS OLD

This roomy bungalow has space for a family, but is priced for the average income. On a good lot with a lovely view of Swan Lake. On sewer, double plumbing, 6% N.H.A. mortgage. Full Price $14,850 Please call Mr. Gaddes for particulars, EV 5-2481 or Res. EV 5-7619

CEDAR HILL GOLF COURSE — A FEW HUNDRED DOLLARS

Is all that is required to move into this snug 4-rm bung. with bsmt and Oil-O-Matic heat. Monthly payments on balance as low as $60 per month with no interest. You can make a deal here as it must be sold. Asking $6700 Get the details from Mr. Custance, EV 6-2345

DRIVE BY

306 ST. JAMES ST.—Stucco 2-bedrm bung. Large LR, 3-pce bath, bsmt. Separate garage. Full price with good terms $5950

3280 BELLEVUE — Lovely 3-bedrm modern bungalow. Gracious 21' LR, kit is housewife's delight. O-O-M HW heat. Large lot. Full price with terms $12,500 Call Mr. Crickmay on both of these EV 5-3170.

RITHET CONSOLIDATED LTD.
Est. 1871 706 Fort St.

COMPACT CITY BUNGALOW $600 DOWN

4 rooms and bath, 2 bedrms, lge closets, dinette, kitchen including new range, 12x14 living room, full cement bsmt with C and W furnace, on fenced lot with low monthly pymts. (Exclusive). $6900

¼ ACRE—WHITE STUCCO

Very attractive family dwelling of 6 rooms, sep dining rm, electric kitchen, living rm has southern exposure and fireplace. 4-pc bath and master bedrm, closed stairway to 2 bedrms, full bsmt with laundry and new auto furnace. Fully fenced with sep garage, quantity fruits. Close to schools and shops. Attractive terms. Exclusive. $9,950

FAIRFIELD DUPLEX 4 YRS. OLD—5½%

This choice revenue property offers you a home with steady income, two lge bedrms, lge closets, 4-pc bath, sep entrance to spacious L-rm, family dining area, electric kitchens. Viewing mature fenced garden. Bsmts have laundry, extra room. Copper water tanks, large drive-in garage, cement walks and driveway, surrounded by other choice properties. Priced to sell at $21,000 (Exclusive). EV 2-8536 Edw. C. Clark EV 2-4251

THE FINEST VIEW IN VICTORIA IS FROM DALLAS ROAD

I have been entrusted with selling this very fine home on desirable section of DALLAS RD. Unobstructed view of sea and mountains. 5 large rooms on main floor, 3 good-size rooms upstairs. Complete double plumbing. Suitable large family or renting possibilities. Rumpus room in basement. Automatic heat, garage. Full price $19,750 Phone HARRY HOBSON of Northwestern Securities of Victoria Ltd., EV 5-6741 for inspection.

4 BEDROOMS SOUTH OAK BAY

Only 2 blocks from the sea and golf links, this 4-bedroom home offers real family comfort in one of Victoria's most sought-after residential areas. Over 1,700 sq. ft. of living space and Asking Only $16,950 Call EV 5-6741 now — it won't last long. The number again: EV 5-6741. Northwestern Securities of Victoria Ltd. ASK FOR BLAIRE PARKER

DUPLEX $1000 DOWN

Close in location. Rents $75 and $65. Top suite vacant Dec. 1. House just painted inside and out. All large rooms, self-contained. In excellent shape. Coal stoker furnace. Price includes stoves, frig. and other items. Good opportunity to get started on your own home. Rent from lower makes it easy to buy this well-built duplex. Price $11,000

GARDNER AGENCIES LTD.
Eves: GR 9-2867 Office EV 5-1448

$10,950
Spacious 3-bedroom home, 2 bedrooms furnished with built-in features, cabinet kitchen, basement; Oil-O-Matic furnace; University area. Phone EV 3-0107.

LANGFORD SPECIAL
Open to down payment. Ideal for the handy man. 3-bedroom stucco bungalow, part basement, W and C furnace. Needs a little work to finish. Close to schools, stores and bus. $50 per month P.I. $5,250 full price. Phone owner, GR 8-1696.

OAK BAY BORDER
By owner, 4-yr-old 3 bedrms. Nr. park, schools, shops, buses. 6% mtg. Big reduction for cash. Ph. EV 3-8163.

$500 DOWN—$55 MO.
Puts you into this cosy 2-bedroom home with full basement. Full price $5,800. CALL J. McKAY, EV 2-9644. Douglas Hawkes Ltd., EV 4-7128.

150 HOUSES FOR SALE

WESTERN HOMES LTD.
611 YATES ST.

FIRST

YOU will be astounded at the low price of $11,690.
YOU will be more than pleased at the interior with its spacious attractiveness in all 5 rooms.
YOU will be even more pleased at the lovely kitchen and its special features.
YOU will enjoy the exterior and landscaping. Truly a home that must be seen to enjoy. At ONLY $1,500 down.
Call now, Ken Jensen, EV 2-2157, GR 4-1973

OAK BAY $15,800 3 YEARS OLD 4 BEDROOMS

This lovely Oak Bay home with sea view from sun deck is offered for sale at the very low price of $15,800 For further information and appointment to view please call Gordon Marshall at GR 9-2725 or Roy Smith at GR 7-3549 or office EV 2-2157 anytime.

$1,500 DOWN

Ten-year-old stucco bungalow. Large LR, open FP, oak floors. Two BRs and 1 has double CC. 4-piece Pembroke bath, cab kitchen, counter-top electric stove and wall oven. Full basement, copper hot-water tank, Oil-O-Matic hot-water heating; extra toilet in basement, and rumpus room. Drive-in garage. Price $11,750 Please call Cliff Green, GR 9-3759.

*** * CADBORO BAY * ***

For delightful suburban living see this fine 3-bedrm stucco bungalow with its wide entrance and thru halls, lge LR, corner fireplace with raised hearth, picture window, L-shaped DR, bright cabinet electric kitchen with large dinette area. 3 good bedrms, 4-pce Pembroke bath. Full high basement with laundry trays, pkg. Oil-O-Matic heat, nice playroom and drive-in garage. Lge 5% mortgage here, easy terms. Owners are moving. It must be sold, so please make an offer on bargain price $14,500 Please call Roy McGillivray at EV 2-2157 or eves. EV 5-0987.

$1,500 DOWN 1,400 SQUARE FEET

A completely modern bungalow in beautiful shape. Spacious living room, 2 large bedrooms, dining room large cabinet kitchen with a cupboard for everything, all built-in. Utility room on main floor plumbed for washer and dryer, all kinds of storage room. Basement, separate garage, lovely landscaped lot with a circular driveway in front of the house. A truly beautiful home set in grounds that give room to breathe. A terrific buy on practically your own terms at the full price of $13,750 Call Johnny James, EV 2-2157 anytime.

$500 DOWN $50 MONTH VACANT

Move now into this 2-bedroom bungalow with basement and furnace. Situated just off Pandora near high school. Price $4,500 S. Evans, EV 2-2157, EV 5-5533.

JAMES BAY EXCLUSIVE LISTING

Near the sea and park, attractive 14-yr-old stucco bungalow. Not a dime to spend. Thru hall plan, lovely LR, oak floor and fireplace, cabinet kitchen's in the front with nice dining area. 2 large bedrooms with concealed stairway to 1 BR up, 4-piece Pemb. bath. Full basement, laundry trays, HA heat. Nice level landscaped lot plus carport. Reasonable down payment. Full bargain price $8,950 Please call Roy McGillivray, EV 2-2157 or eves EV 5-0987.

KING REALTY
609 Broughton
EV 2-2131

FACTS—FEATURES YOU NEED TO KNOW

Sea-view, fully landscaped, 1-year-old, 3-bedrm home. Outside planters. Swedish fireplace with bookcase. Also latticed planter in LR. Mahogany wall LR and DR with French doors to sun-deck. Colored fixtures in large vanity bathroom. Air conditioned kit, knotty pine cabinets, built-in oven and range, also dinette.

FACTS

Inlaid hall carpet plus $400 drapes included. All mercury switches, rumpus room, FP and plumbing in 8' high, bsmt, 1959 heating bill $95. Owner leaving city has reduced price below cost on terms that will astound you. ASKING $19,500 Lee Hallberg, eves. EV 3-8510.

QUALITY HOMES

Mt. Tolmie, 2 bedrms	$17,900
W. Saanich Rd., 2 bedrms	$13,125
Lansdowne, 2 bedrms	$33,500
Cadboro Bay, 3 bedrms	$26,000
Rockland area, 4 bedrms	$29,000

Details on request, L. Jenkins, eves. GR 7-1127.

WHY PAY RENT?

Attractive home in low-tax area. LR and DR, elec kit, 2 bedrms, 3-pc bath. Coal and wood furnace in full basement. Close in. ALL FOR $6,850 WITH $850 DOWN Call Lee MacArthur, eves. EV 6-4854.

CAPITAL CITY REALTY
660 Cormorant St. EV 4-1922

LOW DOWN PAYMENT

Well built, older 4-bedrm home, full basement, in good condition. Easy monthly payments, economical living. Stadacona Park district. Low taxes, good value. Only $7,500 Ken Walters, EV 5-7820 eves.

ECONOMY

Solid older-type bungalow with bsmt. LR, 2 bedrms, lge kitchen with table space, 3-pce bath. Good garden lot with fruit trees. Convenient to bus, school and shops. Open to offers as to down payment. Asking $6,950 Carl Phipps, EV 5-1707 eves.

Your Down Payment WILL BUY

WINTER COMFORT

New O-O-M furnace. Clean and in good repair. 3 or 4 bedrooms, two bathrooms. Walking distance to town. $65 per month. See this today with MRS. SIMPSON, EV 5-6741.

Northwestern Securities of Victoria Ltd.

GORDON HULME LTD.
ROYAL OAK BRANCH

WATERFRONT

3-bedroom home situated right on the seafront. Attractive living room with granite fireplace. Cabinet electric kitchen, den or sun-porch, half basement with automatic oil heat. FULL PRICE $16,350 JOHN HICKS Phone GR 9-1211 GR 9-2441

150 HOUSES FOR SALE

B.C. LAND
& Investment Agency
Ltd.—922 Government
Our 97th Year in Real Estate

EMPRESS AVENUE
Near Central Park. Modern stucco bungalow. Immaculate condition, consisting of entrance hall, large living room with fireplace, separate dining room and two bedrms, all with hard maple floors. Pembroke bathrm, utility off large family kitchen. Full high basement, new O-O-M heat, roughed-in plumbing. Separate garage. $2,500 down.
Full Price $12,500
Call Mr. Mackenzie or Mr. Jackson EV 4-4115 anytime.

WATERFRONT WITH CHARM & SECLUSION
Old world charm surrounds the comfortable and spacious home situated in a lovely secluded garden of over half an acre filled with ornamental trees, shrubs and flowering plants pleasant lawns, orchard and greenhouse. 100 feet of seafront with sandy beach and cove. Views of Gulf Islands and Mt. Baker. Fifteen-year-old stucco home with expansive living room with wide picture windows and fireplace. Separate dining room, modern kitchen with breakfast room. Two bedrms, each 14'x14', four-pce bathrm. Sundeck. Full cement bsmt with O-O-M heat, plumbed for washer and dryer, drive-in garage. Room for extra accommodation in the attic. This is an ideal home for family or active retired couple fond of gardening. Close in. Full price with good terms
$23,500
P. G. Jackson. EV 4-4115 anytime.

GORDON HEAD SELECT MODERN BUNGALOW WITH MARINE VIEWS
Situated among other fine homes on a large well landscaped lot with lawn and numerous shrubs. House consists of large living rm with fireplace, dining room, 3 bedrooms, cabinet kitchen with nook and space plumbed for auto-washer, sun deck and 4-pce bathroom. Full high basement, rumpus room with fireplace, attached garage. Oil HA heat.
Price $22,500
Mr. J. A. Mackenzie EV 4-4115 anytime.

606 INGLEWOOD TERRACE OAK BAY SPECTACULAR VIEWS
Splendid, new, 6-room home nestled among the rocks, affording open views of sea and Olympics, 37-foot living room, 3 bedrooms or 2 and a den, double plumbing, sun deck, plus many other desirable features. Quiet location, close to golf links. Reduced for immediate sale.
Price $31,500
Exclusive Listing
Courtesy to Agents
Call Mr. Hope, EV 4-4115 anytime

CITY
Ideal location, close to all conveniences, 4-room stucco bungalow with full basement and oil heating. Large cabinet kitchen wired for electric range. Excellent decoration. Attached garage. Small garden lot. Good terms.
Price $11,500
Call Mr. Hope, EV 4-4115 anytime.

SAANICH
High location near Wilkinson Road. 7-room 1½-storey home situated on .71 of acre. Good land, fruit trees. Not a new home but modernized and in excellent condition, new packaged oil heating unit. Includes electric range with garbage burner. Terms arranged.
Price $9,750
Call Mr. Hope, EV 4-4115 anytime.

MT. DOUGLAS PARK NEAR BEACH
Modern bungalow situated on half-acre landscaped lot with fruit trees and shrubs. Consists of thru hall, living room with fireplace and wall-to-wall carpet; dining room, three bedrooms, large cabinet electric kitchen, 4-piece bathroom, all with tiled floors. Rumpus room with stone fireplace and 2-piece washroom, utility room with oil HA furnace. This home has attractive floor plan and many extra added features.
Price $16,500
Call Mr. Jackson or Mr. Mackenzie, EV 4-4115 anytime.

OAK BAY NORTH
2507 WOOTON CRES.
REAL VALUE!
MUST BE SOLD
A superior Oak Bay family home, just 4 years old and in immaculate condition throughout. Through-hall plan, gracious living room with fireplace, 14'x20'; separate dining room, smart kitchen with nook, exhaust fan and laundry facilities, 3 bedrooms and 4-pce. tile bathroom, full daylight basement with plumbing roughed in, space for rec room; auto oil heating, of course. Separate garage. Nice lot in lawn, facing south. A fine home at the realistic price of
$17,500
$10,000 NHA mortgage at 5¼%. $90 per month, including taxes. Mr. W. O. Cameron for appointment to view, EV 4-4115 anytime.

3976 CEDAR HILL X RD.
5 rooms, oil hot water. Must be sold! $1,500 down. Full price is
$11,500
Mr. W. O. Cameron, EV 4-4115

LANSDOWNE HEIGHTS 3 BR, RC RM PANORAMIC VIEWS
Slate entrance hall, spacious living and dining rooms, super kitchen with loads of cupboards, dinette, laundry area and enclosed back porch, 3 excellent bedrooms and large 4-pce vanity bathroom. Full basement with 2-piece lavatory. Many extras are included in this fine home. Grounds are fully landscaped. (Owner would consider trading up to sound apartment property). Full price
$23,950
Exclusive listing
To view please call
Mr. W. O. Cameron, EV 4-4115

MOREY & JOHNSTONE
SHELBOURNE PLAZA

"RENT WITH OPTION"

"BUY ON YOUR TERMS"
Move in December 1st—or right now, 3-year-old bungalow, 2 bedrms. Spacious LR and DR. Lovely kitchen with eating area. Full basement, O-O-M. Must be rented or sold in two weeks. Opportunity is yours—Vacant. Estate.

MRS. V. ROBERTS,
GR 7-1811 or EV 2-1988

HOME AND INVESTMENT
$7100
A 3-bedrm home with LR and DR all on one floor. This good-sized lot is light industry zoned. A family home or rental investment. Approx. $2,200 down and $75 per month. D. Tregear, GR 7-1811 or Res. EV 3-4381

Cadboro Bay—Sea View
Outstanding Value
$19,950—$5,000 Down
1,400 Sq. ft. There are many extra features in this lovely, new 6-room home. 2-Pce. colored plumbing, off master bedroom. Rumpus room, plumbing roughed-in in basement. Attached dble garage. By builder, EV 2-3308.

FOR $690 DOWN
We will build you on a sewered lot, close in, an up-to-date NHA house, 1,100 sq ft or bigger. Includes legal fees, permits, connections, etc. Not a penny extra cost.
SAMPLE HOUSE FOR YOUR INSPECTION.
For details phone Kasapi Construction Co. Ltd. EV 5-5614

SWAP
Your mortgage for the down payment on this new spacious 3-bedroom bungalow. Oil-O-Matic heating. Located in Gordon Head area. Walking distance to schools, half block to bus. Owner, GR 7-3303 or GR 9-6716.

$1,000 DOWN
With basement suite, a 12-yr.-old high Quadra 2-bedrm. stucco bungalow, $11,950 full price. Immediate possession. To view call George Thorneloe, GR 7-2771 or EV 6-3231 anytime. Colony Realty Ltd.

2064 TYNDALL, LANSDOWNE Park. Immediate possession, 7-room rancher. To view anytime. A. Politano, builder, EV 2-6852.

150 HOUSES FOR SALE

J. H. WHITTOME
& CO. LTD.
ESTABLISHED 1898
1218 BROAD STREET EV 2-4255

GREEN THUMB
Widow offers modern 5-room bungalow, close to all city services. Garden, fruit trees. Price, easy terms
$9450
G. S. SCHENCK, EV 2-4255

* * * * *

4-MILE CIRCLE
Stucco and plaster four-room bungalow with basement. Large lot with fruit trees. Small chicken house. Try your down payment on this presentable home.
Only $7950
DON BACON, EV 2-4255

* * * * *

PANORAMIC SEA VIEW
Look at the many features of this de luxe home. Unobstructed sea and mountain views, 5 yrs old. 1,500 sq. ft. floor area; thru hall, large LR, picture windows; floor-to-ceiling fireplace, full dining area, step saving kit, with nook; 3 large bedrms, walk-in closets, double colored plumbing; 8 ft. bsmt; 2-car garage. Situated on secluded grounds within the 3½-mile circle. Asking price
$22,500
ELMER BRYAN, EV 2-4255
Res. GR 9-5820
Courtesy to other agents.

* * * * *

CHRISTMAS PRESENT
What better gift can you give your family than this 3-bedroom bungalow. Only two years old. N.H.A. constructed. Full basement. Rumpus room. Drive in garage. Close to schools. Many extra features. Built for owner by S. L. Burkard. See this and move in before Christmas. Price $14,700—$2,700 down payment. Balance on N.H.A. mortgage at 6% $91.10 monthly payment, includes interest and taxes.
L. A. SQUIRES, EV 2-4255
Res. EV 2-2269

* * * * *

VLA VLA VLA
4½ acres of rich, fertile land—mostly black loam. Owner has commenced work in modernizing stucco home now on property. New Oil-O-Matic heating system. If you qualify for VLA this may be your big chance. If you do not qualify, but still want good land where you can grow things, call me anyway. Perhaps we can get together on terms.
$8,950
DON BACON, EV 2-4255

* * * * *

FOUR ROOMS
FULL BASEMENT
LOW DN PAYMENT
LOW PAYMENTS
CLEAR TITLE
Owner to sell on agreement for sale. Smart cosy older bungalow in good city district. Bus, stores, hospital, schools close. Excellent buy at
$7,200
MR. DREW, EV 2-4255
Res. EV 3-4980

* * * * *

SURELY NOT
For $11,350
And $1850 Down?
YES SIR, THAT'S RIGHT!! And it's a modern 2-year-old, 3-BR full basement, oil-heated, stucco bungalow. Good location on a quiet, dead-end street. It needs some redecorating all right, but the vendors have allowed you over $2,000 to do what will cost you approx $200!! No fooling, this is a bargain at the price, but the owner is up against it and some lucky buyer is going to reap the benefit, it might as well be you!! And, immediate possession too.
GUY MEUFFELS
EV 2-4255, Res. EV 2-7829

* * * * *

TREES AND LEAVES
Make a very lovely parklike setting for this de luxe home. High, overlooking the city, on street, sidewalks and all amenities. Consisting of spacious living rm, in-line dining rm, cabinet kitchen and dining space. Three good-size bedrms. Full basement. Oil-O-Matic heat. Easy financing at 5¼%. See this with
MR. DREW
$14,950

* * * * *

ESQUIMALT BUNGALOW
Just listed, 4 nice large rooms. Vacant. Older home, 2 bedrooms. Full cement basement with nearly new auto oil furnace, and drive-in garage. Has nice view of sea and on high ground. Very close to Yarrows and Esquimalt shopping centre. This is an exceptionally good buy. Only $1,250 down. Full price
$6,750
MR. HICKS, EV 2-4255

* * * * *

$850 — Down
4 BEDROOMS
LIKE NEW
A Semi-Bungalow, 14 years old. Interior and exterior beautifully decorated. Immediate possession. Good location close to bus.
Price $6,950
$75 per month, including taxes. Call J. Pearson: Res. EV 2-9757

XMAS PRESENT
Modern stucco, 3 BRs, full basement, drive-in garage. Nice LR with fireplace. Lovely view. Close to schools, etc. A real good buy with only $1,400 down.
Full Price $8,050
Call M. WARAWA, EV 2-3088

1641 CEDAR AVE.
5½% NHA
This well-built, 1,200 sq. ft. bungalow is situated on a quiet street, surrounded by all new homes. Large living room, L-shaped DR, large electric kitchen with exhaust fan. Three bedrooms, vanity bathroom. Full basement. Close to schools and shopping plaza. To view call Mrs. A. Seguin, Res. EV 4-3536.

ISLAND INVESTMENT CO., LTD
EV 4-7146

SAANICH REALTY LTD.
3943 Quadra St. GR 9-1195
Drive by 5136 BECKTON ROAD, off Walema Ave., and see this very fine 1½-year-old bungalow overlooking Cordova Bay. Only $18,500. Mr. Ditchburn, GR 9-1195, res. EV 2-0334.

VIEW ROYAL CHARMER
This lovely 2-bedrm bungalow has a large living room, fireplace and picture window, dinette electric kitchen, bathroom has vanity and colored fixtures. Full basement, roughed-in rumpus room. Oil heat. Full price $19,500 with terms. Mrs. Allen, EV 4-2242, GR 9-1195.

2508 EASTDOWNE, OWNER TRANSferred. Must sell this beautiful two-bedroom bungalow with many extras including wall-to-wall over oak. Mahogany panelled rumpus with bar. Large closets in twin-sized bedrooms. Lot fenced, with secluded patio, shrubs and fruit trees. Call EV 2-8331.

$16,800. PICTURESQUE 5-ROOM bungalow with leaded glass windows, on a quiet Oak Bay street near the Uplands. Spacious rooms and planned for gracious living and entertainment. This attractive period-styled home must be sold. EV 4-9827 anytime. S. Hargrave, Realtor.

$4,300
Good 5-room house, near sea, parks. Upper units rented. EV 3-9074.

LIVING ROOM, DINING ROOM, 2 bedrooms; no basement; contemporary home. Oil heat. 6% mortgage. EV 5-1632.

150 HOUSES FOR SALE

FRASER BISCOE
750 Pandora EV 3-9843
Drive-In Customer Parking

TAKE A GOOD LOOK
Only $1,000 down will purchase this 5-room full basement oil heated BUNGALOW, situated close to all conveniences and SCHOOL. Owner will include ELECTRIC STOVE and REFRIGERATOR and many other necessary furnishing items. Balance on easy payments. SEE THIS NOW.
Full Price $7950
Call L. WILKINS at EV 3-9413 or Res. EV 3-4960

DRIVE BY
3073 Carrol St. (Gorge). A clean 2-bedroom, full-basement, stucco home with oil heat. $1,500 down
Full Price $7,950
Exclusive
STAN SAGE
Bus. EV 3-9843 Res. EV 4-4347

REDUCED $1,000 TODAY
Owner leaving Victoria.
Less than Cost.
View of Elk Lake and Cordova Bay.
Semi-seclusion.
Immaculate 3-bedroom home, large living room with fireplace, dining room, Dream Kitchen, Utility. Large garage. Large lot.
For further particulars and to view please call
ALEX MACLEAN
Bus. EV 3-9843 Res. EV 3-7243

C. N. MONTAGUE CO. LTD.
1028 Blanshard at Fort EV 4-9318

FAIRFIELD DUPLEX SIDE-BY-SIDE
Most attractive—No. 1 condition, two-bedroom suites. HOT-WATER heating, double garage. Close to sea, park, shopping and bus. Ideal for older couple.
$15,750
Terms. Mr. Betts Sr., EV 3-2998, EV 4-9318
EXCLUSIVE LISTING

$2950 DOWN
OAK BAY DUPLEX
COMFORTABLE living plus $80 mo. 5 min to SEASIDE. Down—LR 24x16, FP, beamed ceiling, HW floors 2 bedrms, bath, bright kit. Up—LR 18x15, FP, 1 large BR, compact kit, large DR, bath. Full bsmt, sep meters, HW OIL HEAT, W 220. Cor lot 100x110.
Full Price $14,950
Ruth E. Hutcheson
EV 4-9318, GR 8-3536

"674 BAKER"
DRIVE BY—SEE!!
NHA—6 Rooms
Basement—O-O-M
Owner Transferred
YES!! FOR $2,000 DOWN AND A FULL PRICE OF $12,950 THIS IS THE BEST VALUE OFFERED ON THE MARKET TODAY! 1,137 sq. ft., through hall floor plan features exceptionally attractive living-dining rooms; large bright kitchen with dining area; 3 good bedrooms. Full high basement with room for rumpus room. Wired for dryer, plumbed for washer. NHA 5¼% mortgage. 10 days possession. Nicely located in the Glanford area close to bus and school amongst all new homes. PHONE NOW! SEE IT AND COMPARE! $2,000 down.
Full Price $12,950
Call Herb Hodgson
EV 2-2101, res. GR 9-2114
HARRY FOSTER LTD.

ESQUIMALT
Low Down Payment
Situated in this secluded cul-de-sac within walking distance to school, shops and transportation — 3 spacious bedrooms, large living room with fireplace, family size dining area, cabinet electric kitchen with eating area, oversized utility and play room, beautifully landscaped lot, Oil-O-Matic heat and drive-in garage. This once-in-a-lifetime buy is now available to you if you act quickly. Phone C. L. (Buzz) FRASER now at EV 5-6741 or EV 5-4335 anytime. Northwestern Securities of Victoria Ltd.

THE ROYAL TRUST CO.

VIEW ROYAL
This well-built compact bungalow is ideally located, away from traffic yet 1½ blocks from shopping and transportation. The main floor consists of a through hall, bright living room with fireplace, dinette, kitchen and 2 bedrooms. Full basement with new automatic oil heating unit. Reasonable terms.
Price Only $10,700
M. H. Dixon, Evenings EV 6-1036
THE ROYAL TRUST COMPANY
1205 Government Street. EV 3-4126

$200 DOWN
Seein's believ'n!! You can have a 3-bedroom home built complete with sewered lot, full basement, oil heat, water and sewer hook-up, legal expenses, carport and owner participation. E. J. Butler, EV 4-7128 or EV 5-1232. Douglas Hawkes, 817A Fort.

151 COUNTRY HOMES AND PROPERTIES

LANGFORD - COLWOOD VIEW LOT
3-Bedroom, basement home, centrally located in Langford. Automatic heat, drive-in garage. Payments $75 monthly, 7% interest and no mortgage renewal to worry about. $2,500 down. Full price
$11,900

OPEN TO OFFERS
4-Bedroom spanking new home. Birch panelled, cabinet kitchen, built-in Tappan range and oven. Large living room, hardwood floors throughout. Colored vanity bathroom. Good-size utility room, automatic oil heating. Full price
$12,500

Building Lots: A variation of lots to choose from. Treed, cleared and up to 80x200. Good terms
$1,250

Grant & Jenkins, GR 8-1729
Real Estate & Insurance Ltd.,
Langford, B.C.
Mr. Cunningham, GR 8-2576,
Mr. Jenkins, GR 8-3619
Rental Service Open Saturday

3.68 ACRES
Modern Home
1540 Burnside Road.
To view phone Lars Westman, EV 5-9765, Fairfield Realty.

1.6 ACRES WATERFRONT, $2,950. Terms. 24 miles. Others at $2,450 on low terms. Accept trade of any reasonable asset as down payment. 10, 17, 28-acre parcels $100 acre, terms. Bob Brotherston, telephone ZEnith 7272. Douglas Hawkes Ltd., EV 4-7128.

SOOKE VILLAGE
Large, beautiful view lot, 2BRs, living room, cab kitchen, bath, partial bsmt, 23 fruit trees, low taxes, all utilities. Suitable terms $5,500. C. H. Cyr, eves. 472-5544, King Realty, EV 2-2131.

SOOKE VILLAGE
Modern cottage, 2-BR, large LR, kitchen, bath, large lot, suitable for retired couple or family. Terms, $4,200. C. H. Cyr, 472-5544, King Realty EV 2-2131.

151 COUNTRY HOMES AND PROPERTIES

SIDNEY AREA
Here is very good value in one of those older, roomy homes in good condition that so many people prefer. It has a large living room with fireplace, two bedrooms, bathroom, kitchen with good-size eating area. There is a full basement with utility tubs and drive-in garage. This home is located on a corner lot 90x100 with assorted fruit trees. Only two blocks from the beach. Immediate possession. Terms $2,000 down, balance $60 monthly.
ONLY $6,000
GORDON HULME LTD.
(Open Saturdays)
Sidney GR 5-1154, eves. GR 5-1489

GORDON HULME LTD.
ROYAL OAK BRANCH
SAANICH PENINSULA HOME
1¾ ACRES
Substantial income from this excellent property. Orchard, logans, Cascades, Blackberries and vegetables all expertly kept. Older home in quiet district. Liv and din room, FP, full bsmt. On water system, low taxes. This is a good family home and well worth the
Asking Price of $11,500
With terms
Phone A. R. Foster, GR 5-2852

BRENTWOOD PROPERTIES
A little money maker with view, 3 rooms and bath, fruit trees, berries, 800 laying hens, contract for 150 doz. eggs. All equipment and truck. Almost 5 acres. $12,500, some terms. New 5-room, utility, modern bungalow, well built, 964 sq. ft. Price $9,900. Good buying. $4,900 cash required at this price.
BRENTWOOD PROPERTIES LTD.
West Saanich Rd. at Verdier opp. Texaco.
Gr. 4-1432 or res. GR 4-1735.

GORDON HULME LTD.
ROYAL OAK BRANCH
NURSERYMEN
10 acres mostly rich black loam. Perfect for evergreens. Also 2-BR (1 small) home with large LR with FP. Large kitchen.
FULL PRICE $11,500
GOOD TERMS
JOHN HICKS
PHONE GR 9-1211 GR 9-2441

FOR WATERFRONT HOMES, farms and businesses on all the Gulf Islands.
Contact
SALT SPRING LANDS LTD.
Phone 52 Ganges, B.C. Eves. 187

TWO-BEDROOM HOUSE. SEA view. Cordova Bay. Heatilator fireplace. Low taxes and expenses. What offers? GR 9-4489.

HOUSES AND LOTS FOR SALE at all times. A. H. Phelps. GR 8-2676.

PRICE DAVIES AGENCIES (Brentwd). GR 4-1412, res. GR 4-1893.

152 APARTMENTS FOR SALE

ROCKLAND EXCLUSIVE
10 suites. This apt is a conversion from one of the gracious mansions of former years. Each suite is completely self-contained and the condition of the building is 1st class, both inside and out. Full particulars as to revenue, which is excellent, are available at our office. This is a top investment. Terms or trade.
Full Price $65,000
Mr. Davies, EV 5-8784 anytime.
Douglas Realty Ltd.

EXCLUSIVE—OAK BAY WATERFRONT
Constructed in 1953, 10 suites. Situated in top rental area, with no vacancies. Lots of parking space. Sep house consisting of 3 bedrms, FC bsmt, O-O-M heat, lge LR, FP, dr-in garage. Present mtges 6% and 4½%. $25,000 cash or will accept trade.
Full Price $110,000
Mr. Davies, EV 5-8784 anytime,
Douglas Realty Ltd.

153 WANTED TO BUY —HOUSES

WANTED
TUDOR
OR OLDER HOME
WITH CHARACTER
My naval officer has $16,000 CASH and will pay as high as $24,000 for the right home. Requires good-size living room, guest dining room, 3 or 4 bedrooms. Good area essential. All replies treated in strict confidence.
Please phone Mr. L. Wright, EV 2-2101 or Res. GR 7-1659.
HARRY FOSTER LTD.

EASTERN COUPLES
WANTED IMMEDIATELY FOR THESE NEW ARRIVALS. 2 AND 3-BEDROOM HOMES. THEY ARE LIVING IN AN AUTO COURT AND MUST LOCATE QUICKLY. GONZALES AND OAK BAY AREA. CALL NOW FOR IMMEDIATE INSPECTION. BILL KORPAN, EV 2-2157, WESTERN HOMES LTD.

Wanted in Oak Bay
I am MOST ANXIOUS to obtain the listing of a good home in Oak Bay, under $20,000. If you want to sell and really mean business . . . so do I. I can help you, through experience and proper advertising presentation. Please call Mr. Foster at Harry Foster Ltd., EV 2-2101 or residence EV 3-9325.

M.L.S.
When you're selling your home, don't whisper . . . SHOUT!
When you want to sell your home, you don't want to keep it a secret. You want everyone to know. That's why you're wise to list with the MULTIPLE LISTING SERVICE
54 Members at Your Service
EV 2-2225 1218 Broad Street
Consult the Yellow Pages in the Telephone Book

RESULTING FROM MY RECENT advertising of a 4-room home, I have several clients wanting these:
(1) Small home close to a Catholic church.
(2) ½ acre or more with 4 or 5-room home, around $700 down.
(3) 2 bedrooms, bsmt. Must be close to town. $5,000 to $8,000, with $300 to $600 down.
If you have one of these would you kindly call Leonard Thomas at Douglas Hawkes Ltd., EV 4-7128 (Res. EV 3-5685).

OAK BAY
Have an anxious client for a three-bedroom home in the Lincoln, Herron, Dunlevy, Dufferin, Burdick or Dewdney area. Around $15,000. This is an urgent appeal. If your home would suit would you please call J. M. Molyard at EV 4-8126 anytime.
PEMBERTON HOLMES LTD.

PEMBERTON, HOLMES LTD.
Cash client waiting for a 3-BR bungalow and playroom in full basement in the Willows Park area to $20,000. Another for superior modern 3-BR bungalow in Uplands to $28,000. Latter must have sea view. Contact EV 4-8126, Len Cook; Res. Ph. EV 2-7777.

WANTED FOR CASH CLIENT. Clean 2-bedroom bungalow up to 10 yrs old, with not too many steps and utility room on main floor. Not necessarily basement. Pay up to $12,000. Cedar Hill or Oak Bay area preferred. Call Elmer Bryan, phone EV 2-4255 or Res. GR 9-5820. J. H. Whittome & Co. Ltd.

WILL PAY UP TO $20,000 FOR A good home in Oak Bay or some other good district. Not necessarily new. 3 or 4 bedrooms, good basement, large lot. Call H. L. Blenkinsop, F. N. Cabeldu Ltd. Phone EV 3-7174.

WANTED, FEB. OR MARCH, OAK Bay North 3 or 4-bedrm plus finished or roughed-in rumpus, O-O-H. Private. Reply Victoria Press, Box 1759.

153 WANTED TO BUY —HOUSES

WATERFRONT
— WATERVIEW —
FOR RELIABLE CLIENT, 4-BEDROOM QUALITY HOME $25,000 UPWARD. PLEASE CONTACT TED KERGIN EV 4-1582 OR CARE OF VICTORIA REALTY LTD., PHONE EV 2-9145.

PRIVATE PARTY WANTS 2-BEDroom, L-R, D-R, basement home, in good district; less than 10 years old. Small yard. Has substantial down payment for good buy. Victoria Press, Box 1754.

3 OR 4 ROOMS, WITH BASEMENT, value $7,000. Have nice family 6 rooms. Will trade down. Value, $10,500. EV 3-9865.

TWO-BEDROOM HOME IN GOOD district. GR 8-1709.

154 PROPERTY FOR SALE

P. R. BROWN
& Sons Ltd. — Est. 1900
762 Fort St. EV 5-3435

$5,000 DOWN
COWICHAN BAY
50 acres, approx ½ cleared, attractive 5-rm bungalow. LR 14x18, fireplace, mahogany panelling; elec cab kitchen, poplar panelling, dining space, utility rm, 3 bedrms, tile bathrm, large veranda, good outbuildings. Price $17,500. Contact Mr. Clark, res EV 2-0171.

CAREY ROAD
Words cannot describe the colorful loveliness and charm of this rustic siding 6-rm ranch-type bungalow plus ultra-modern 4-rm suite, rumpus rm with bar, living rm 26x16, raised fireplace, large guest-size dining rm, all wall-to-wall carpets, also in through hall. Den or office with fireplace, knotty pine finish. 3 large bedrms, ultra-modern bathrm with vanity, 4-rm suite comprises very large living rm, dining rm, modern elec kitchen, bedrm, 3-piece bath, outside patio and swimming pool, carport for 3 cars, 2 large cement buildings. For further particulars contact Mr. Clark, office phone EV 5-3435; res EV 2-0171.

FAIRFIELD
Charming 6-rm stucco bungalow, comprising large living rm, 16x20, large fireplace with mirror, dining rm 9x12, HW floors, den with fireplace, 2 large bedrms, bath, large elec cab kitchen, full basement, oil heat, sep garage. Owner says sell. Close to Moss St. school and shopping area. For appt to view call Mr Clark, res EV 2-0171.

SHAWNIGAN LAKE
Modern 4-rm cottage, Lake frontage, east side Shawnigan Lake
$6,900
Contact Mr. Clark, res EV 2-0171

SOOKE
Very attractive new 5-rm stucco bung, comprising living rm 18x14, cab kitchen 12x10, utility rm off, 3 bedrms with bath. Oil-O-Matic heating. Nice grounds. A pleasure to show. Price
$8,000
Call Mr. Clark, res EV 2-0171

3009 COLQUITZ
VACANT
Attractive 6-rm stucco bung, comprising large living rm 21x15, fireplace, large cab elec kitchen, through hall, hdwd floors, 3 bedrms, 2 attic rms, 4-pce bath. Full basement. Oil-O-Matic HA heating. Drive-in garage. Large landscaped grounds, nicely treed.
Contact Mr. Clark, res EV 2-0171

WILKINSON RD. AREA
Approx 7 acres, approx 4 cleared
$6,000

DEL MONTE
2.71 acres, fenced
$4,000

3153 HARRIET RD.
Attractive new 3-bedrm stucco bung. Full basement, drive-in garage, landscaped grounds, fenced. Priced at
$15,750

WATERFRONT
3-Acre lots, $2,500, on terms. 150-ft. front., 7 miles W. of Sooke.
38 Acres treed land, $3,950. 7 Miles west of Sooke.
$30 Per acre—200 acres. Wild hunting land, East Sooke.
Also
Parcels of Waterfront.
Choose yours out of 60 acres, East Sooke.
$25 Down, $25 mo. Treed Lots. See sign 18 miles out Sooke Road.
RUTH E. HUTCHESON
EV 4-9318 - GR 8-3536
C. N. MONTAGUE CO. LTD.

OAK BAY
APT. LOT
155 ft on Hamiota, 72 ft on Cadboro Bay Road, splendid apartment lot.
Asking $10,500
Contact Charles Giddy or Nelson Krienke, EV 5-2458.

Selection of City, Oak Bay and Ten Mile Point building lots.
BYRON PRICE
1314 Quadra

SEA VIEW
Large lot, view of the Straits of Juan de Fuca and Olympics. Only 10% down, balance to suit. Asking $2,990.

WATERFRONT
80 ft of waterfront is hard to find these days at the low price of $4,500

OAK BAY
Treed lot on sewer in good location near all schools. Priced to sell quickly at $3,700.
Many other lots from $500. Please phone NORM HYDE anytime, Phone EV 5-6741. Northwestern Securities of Victoria Ltd.

ROYAL OAK: 70, 80 AND 90 FT frontages. Prices from $1,200. Low DP will handle.
PARKLANDS: On Cunningham Rd., 85x190. Includes approx. 8,500 B.F. of lumber, also plans for 1,300 sq ft home. $3,900.
CEDAR HILL LOT: 61x115. $1,500. D. Tregear, Phone GR 7-1811 or Res. EV 3-4381. Morey and Johnstone.

VIEW LOT
1543 Oak Park Place. Plan available for 1,250 sq. ft. home. Close to schools, shopping centre and bus. $2,000. Phone GR 7-3395.

LOTS FOR SALE
55-ft. frontage, Victoria West, $750.
62-ft. frontage, Burnside, $1,395.
50-ft. frontage, Lake Hill, $1,395.
All on sewer. Call Mr. Evans, Western Homes Ltd., EV 2-2157; eves., EV 5-5533.

AMONG THE OAKS
BUILDING LOT, HIGH LOCATION among the oak trees; on sewer. Suitable for N.H.A. $2,000 with terms possible. Call Leonard Thomas at Douglas Hawkes, Ltd., EV 4-7128 (Res. EV 3-5685).

BUILD YOUR NEW HOME WHERE the homes are better and the taxes lower — MONTCLAIRE PARK — Sewered lots from $1,575.
Byron Price
1314 Quadra

SECLUDED OAK BAY LOT
Formerly part of a garden. Quiet side street. 10 mins to Willows Beach. Approved for duplex. Call Mr. Whyte, EV 5-7707.
OAK BAY REALTY

THREE ACRES, TREES, THREE improved. House, 2 bedrooms, LR, kitchen; garage; wells. $4,500 cash. No trade. Howell, Otter Point Road, near Sooke.

LOT FOR SALE CLOSE TO schools, stores and bus. Good drainage. $800. Corner Wilkinson and Interurban Road, GR 9-5815, between 4 and 6 p.m.

REASONABLE
4 LOTS ON TRACKSELL AVE. Oak trees, sewer, etc. Low down payment for house and lot. Kasapi Construction Co. Ltd. EV 5-5614

ROCKLAND AREA, EXCELLENT building lot on Joan Crescent. 64x144. $3,300. Bill Felton, EV 5-8784, anytime. Douglas Realty Ltd.

CHOICE BUILDING LOT IN Royal Oak. $950. Mr. Ditchburn, Saanich Realty Ltd. GR 9-1195. Res. EV 2-0334

68x160. SIDNEY. NEAR SEA. Owner, evenings EV 5-8420.

154 PROPERTY FOR SALE

LOTS
Large level lot at Colwood $1,200
Parklike, treed lot at Langford $1,100
Call R. B. Brotherston,
Douglas Hawkes Ltd.,
EV 4-7128 or Zenith 7272

OAK BAY
7 LOTS
ON NEW CUL-DE-SAC
First time offered for sale.
To view call B. Lawless, EV 2-6223. Office EV 5-8704.
FRANK A. MARTIN AGENCIES LTD.
1114 Blanshard St.

OFF ARBUTUS, RD.
Choice lot, adjacent to Solarium, close to sea, transportation and schools, excellent area, $1,800 will handle.
GR 7-3951

90-FT. WATERFRONT
300 Catherine St., ½ acre, inner harbor, zoned heavy industry, low down payt., balance at 6%. $16,500. Phone GR 9-5921.

65X120 CITY LOT, OAKLANDS DIStrict, price $1,450. E. J. Butler, EV 4-7128 or EV 5-1232. Douglas Hawkes Ltd., 817A Fort.

ROYAL OAK VIEW LOT, $250 DN. Price $1,050. Phone C. H. Holland, Realtor. EV 5-0824 or EV 4-7659.

CADBORO BAY, LEVEL LOT, near school and stores. 69'x160'. NHA approved. $2,200. GR 9-5726.

SIDNEY AREA, 3 100' LOTS. Owner, GR 5-2903.

155 PROPERTY WANTED

SELLERS WANTED
BUYERS WAITING
I have clients wanting country homes and properties in Saanich, Colwood to Metchosin areas, 2-4 acres, 3 bedrooms, up to $12,000. Also 10-15 acres, part cleared, Saanich Peninsula. Buildings not necessary. Please call Mr. Carmichael, res. EV 4-7308. MOORMAN INVESTMENT CO. LTD., 611 Fort Street. Phone EV 3-7124.

LOTS NEEDED NOW. BUYERS waiting. E. J. Butler, EV 4-7128 or EV 5-1232. Douglas Hawkes Ltd., 817 Fort St.

SEWER LOTS AND UNDEVELoped property. Kasapi Construction. EV 5-5614.

156 ACREAGE FOR SALE AND WANTED

ACREAGE
½ acre, West Saanich Rd. ..$1,100
8 acres, Sooke ..$2,000
6 acres, Sooke, 300 ft lake frontage ..$4,500
6 acres, Keating Cross Rd. ..$6,000
25 acres, Chilco Rd. ..$12,500
67 acres, Wallace Drive ..$25,000
280 acres, with lake for irrigation ..$50,000
For further particulars phone
A. C. MACLEAN
Bus. EV 3-9843, res. EV 3-7243
FRASER BISCOE, 750 Pandora

SEAFRONT
125' frontage, cove and beach. Gentle slope. Approx. 1 acre treed. Post and beam home ½ completed. Lovely view windows. Near Deep Cove. Asking (offers invited)
$10,900
Ruth E. Hutcheson
EV 4-9318 GR 8-3536

6½ ACRES
8½ ACRES
Fronting Trans-Canada Highway on both sides, past Savory Road at Langford. Cheap for cash. GR 9-5921.

C. N. Montague Co.
WANTED—5 OR MORE ACRES OF land or farm within 10-mile circle. Reasonable. EV 2-4040.

158 FARMS FOR SALE AND WANTED

DICKIE
AND
SHAVER LTD.
853 FORT ST., EV 2-4312

COLWOOD
6 ACRES OR 3 ACRES
Plus modern 4-rm bungalow (7 yrs.) and other excellent buildings including chicken houses for approximately 2,000 birds, hay barn, stable, pump house, automatic pressure pump, garage. Rich loam soil, partly cultivated, partly wooded. All fenced, only 10 miles from Victoria.
Full price (6 acres)
$13,000
(3 acres) $11,500. Only $3,000 down. V.L.A. approved. Call Mr. C. Baird, EV 4-0483.

NOTICE TO CREDITORS
IN THE MATTER of the Estate of ELLIOTT TOTTY, late of 810 Linden Avenue, Victoria, B.C., Deceased.
NOTICE IS HEREBY GIVEN that creditors and others having claims against the estate of the above-named deceased are hereby required to send them to the undersigned executrix at 530 Bastion Street, Victoria, B.C., before the 22nd day of December, 1960, after which date the executrix will distribute the said estate amongst the persons entitled thereto, having regard only to the claims of which she shall then have received notice.
MARY DORIS TOTTY,
Executrix,
By Her Solicitors,
Crease & Company.

NOTICE TO CREDITORS
MARY ALICE CRUMMACK, formerly of Aberdeen Hotel, 941 McClure Street, Victoria, B.C., deceased, who died at Victoria on the 12th day of June, 1960.
NOTICE is hereby given that creditors and others having claims against the estate of the above-named deceased are hereby required to send them to the undersigned Solicitor before the 15th day of December, 1960, after which date the Administratrix will distribute the said Estate among the parties entitled thereto, having regard only to claims of which she then has notice.
DATED the 9th day of November, 1960.
KATHLEEN ANDERTON CHESTON,
Administratrix.
By her solicitor,
R. W. Chard,
P.O. Box 1022,
(1205 Broad Street)
Victoria, B.C.

NOTICE TO CREDITORS
In the Matter of the Estate of THOMAS CHARLES RINGROSE, late of Ladysmith, British Columbia, who died at Victoria, B.C., on the 10th day of September, 1960.
CREDITORS and others having claims against the above Estate are required to send full particulars of such claims to The Canada Permanent Trust Company, Box 1232, 714 Fort Street, Victoria, B.C., on or before the 28th day of December, 1960, after which date the estate's assets will be distributed, having regard only to claims of which the executors shall have received notice.
DATED at Victoria, British Columbia, this 7th day of November, 1960.
The Canada Permanent Trust Company,
Box 1232, 714 Fort St.,
Victoria, B.C.,
Executors.
By their Solicitors:
Cameron and Cameron,
311 Royal Trust Bldg.,
Victoria, B.C.

NOTICE TO CREDITORS
In the Matter of the Estate of HARRY JAMES WILSON, late of Victoria, British Columbia, who died at Victoria, B.C., on the 8th day of August, 1960.
CREDITORS and others having claims against the above Estate are required to send full particulars of such claims to The Canada Permanent Trust Company, Box 1232, 714 Fort Street, Victoria, B.C., on or before the 28th day of December, 1960, after which date the estate's assets will be distributed, having regard only to claims of which the executors shall have received notice.
DATED at Victoria, British Columbia, this 7th day of November, 1960.
The Canada Permanent Trust Company,
Box 1232, 714 Fort St.,
Victoria, B.C.,
Executors.
By their Solicitors:
Cameron and Cameron,
311 Royal Trust Bldg.,
Victoria, B.C.

Around Town

Esquimalt Arena Decision Soon

Prospects are brightening for an early end to delays in the start of Esquimalt's $400,000 ice rink-arena project.

No date has been set, Reeve A. C. Wurtele said yesterday, but the municipality now has final plans and council is waiting for its consulting engineer to give the go-ahead.

Council members met officials of Farmer Construction last week to discuss delays in preparation of plans promised for Oct. 21.

Council is to meet in closed committee Monday to take another look at the plans. It will also decide whether a firm completion date is to be written into the contract with a penalty-bonus clause for late or early finish.

* * *

Final event in a fund drive for the seven children of traffic victims Jack and Tom Cameron has pushed the amount collected past $3,300.

A dance sponsored by Colwood volunteer fire department at Colwood community hall Friday added close to $300 to the fund. More than 180 people attended.

NOTICE
PRIVATE BILLS
Notice is hereby given that, pursuant to Standing Orders, no Petition for any Private Bill shall be received by the House in its forthcoming Session after Saturday, the 4th day of February, 1961.
Dated November 14th, 1960.
EDWIN K. DeBECK
Clerk of the Legislative Assembly
British Columbia.

BRITISH COLUMBIA TOLL HIGHWAYS AND BRIDGES AUTHORITY
VICTORIA, B.C.
NOTICE is hereby given that tenders will soon be invited for the construction of a 110-automobile and 1,000-passenger ferry for the B.C. Toll Authority Ferry System.
Plans and specifications pursuant to a formal call for tenders may be obtained from the Secretary of the B.C. Toll Highways and Bridges Authority at Victoria on deposit of $100 returnable on acceptance of successful tender.

A BETTER HOME FOR LESS—THRU
Vickery Construction Ltd.
EV 2-2613
FREE ESTIMATES
NO OBLIGATION

LUNDS AUCTION
New and Nearly New
FURNISHINGS APPLIANCES
TUES. — 7.30 p.m.
For an owner leaving for San Diego, and others.
1954 Mk. VII "JAGUAR" SEDAN
Automatic, Excellent Radio, White Walls
View from 10 a.m. Monday
Lovely 3-Pce. Curved Sectional Chesterfield Suite
Gold Foam Rubber Upholstery
New 2-Pce. Suites
Oriental Hooked and Other Rugs
Upholstered Rocker, Coffee and End Tables, Sectional Bookcase, Maple Writing Table, almost new 4-Drawer Steel Filing Cabinet, Lamps, Radios, Small Appliances, Large Lot of Stamps.
Cottage Piano
21" TV Sets
Limed Oak and Sand Mr. & Mrs. Bedroom Suites
Pair of Single Continental Beds, Double Beds, Dinette Suites, Small Adding Machine.
"Gurney" Oil Range
24" Electric Range
Automatic and Wringer-Type Washers
Oil Circulating Heaters
"Lec" Apt. Refrigerator
View This Sale From 8.30 a.m. Monday
Note: 9 ft. by 5 ft. Pool Table and Equipment for sale. Contact Auctioneers.

1961
RENAULT
DAUPHINE
$1798.00 complete
Buy Your Renault Now
$179.00 Down $55.50 Mo.
at
ENSIGN MOTORS
2017 Quadra EV 5-5612
(Opposite Curling Rink)

Let's talk REAL ESTATE
By DON WHYTE

DON'T DO IT YOURSELF

DON WHYTE

Some months ago, we interested a retired contractor in a home which had a great deal of charm of architecture, offered lovely large rooms, and was situated on two lots, secluded by hedges, and had a wonderfully mature garden. There was, of course, the factor of obsolescence found in a home of this vintage.

This home has now come through a transformation; a complete professional modernization job inside. We are astounded between the results accomplished in this home and what we have often seen done by do-it-yourself owners.

In other cities in Canada there is a great demand for homes that have been renovated such as the one mentioned above. Indeed there are contractors who specialize in such work. I can highly recommend the use of professional tradesmen for any such contemplated alterations, as although the costs are somewhat higher, the finished result will more than compensate the owner as the resale value is immeasurably higher.

If you are in the market for a FAMILY home which offers a split level entrance, reception hall, large bright living room, dining room designed for entertainment, den with a fireplace, open staircase to four bedrooms upstairs, with a secluded garden, located close to schools, shops and buses, this home will intrigue you. Because of the complete modernization job we are able to get a $10,000.00 mortgage at 7%. Price is $16,000.00.

MEARS & WHYTE
OAK BAY REALTY LTD.
2188 Oak Bay Ave.
Telephone EV 5-7707

IMPORTANT
ESTATE AUCTION
TUES., NOV. 29
Antique and Modern Furnishings
Watch Papers for Particulars

CATALOGUE
AUCTION
OF ORIGINAL
PAINTINGS
By Canadian, British and Continental Artists
In Our Salesrooms
DECEMBER 6th
Catalogues Available Nov. 25
LUNDS AUCTIONEERS & APPRAISERS PHONE EV 6-3308
926 FORT STREET
Experienced Appraisers

1 DOLLAR NOW
22 AGENCIES
because
60 THOUSAND DOLLARS IS NEEDED
N O W
Whatever you have given—mail another dollar to YOUR
COMMUNITY CHEST
1951 COOK STREET
NOW!

Welcome 'Home'

★ ★ ★ ★ ★ ★

Finns Warmly Greet Cold U.S. Deportee

HELSINKI, Finland (AP) —Icy winds and freezing cold but also warm sympathy from countrymen he had never seen met William Mackie on his arrival here Saturday night as a deportee after 50 years in the United States.

Mackie, 51, a house painter from Portland, Ore., did not have a single relative or old friend to meet him. He speaks only a few Finnish words. All he had with him was a small overnight bag and $85 cash.

He did not know where to go or what to do here.

WANTS TO GO BACK

"I have no plans, no idea where to go," he said. "I just want to go back to America, where I belong."

Mackie, who has lived in the United States since he was eight months old, was born during a visit by his parents to "the old country." He does not even have a home district anymore, as he was born at Viborg, which has since been ceded to the Soviet Union.

The deportee, shivering in a thin topcoat given him by his father before his sudden departure, soon got a warm coat and one easily recognized by several of the large crowd of newsmen out to meet him. It came from the widow of Mackie's likewise expelled countryman, William Heikkila, who was deported in similar circumstances two years ago.

Heikkila, who also arrived on a bitterly cold winter eve, received the coat from the then U.S. ambassador to Helsinki, John Dewey Hickerson.

Mackie, deported Friday under the McCarran-Walter Act, did not have a passport on him —just a document from a Finnish consul in the United States saying that Mackie "as far as can be established is a Finnish citizen."

DO THEIR BEST

"The American people do not want me expelled and I know many there will do their best to have me back," he said. "I still hope Senator Wayne Morse (Oregon Democrat) can do something, but it will not be until Congress convenes in January.

"I never was a member of the Communist party. I attended only a few meetings for relief work during the depression where Communists may have been present."

Blacks Climb To Freedom

BULAWAYO, Southern Rhodesia (AP)—About 30 Negroes detained under Southern Rhodesia's vagrancy act escaped from a camp today after stoning their guards. They threw coats over barbed wire entanglements and climbed to freedom.

Transit Pact Unties City

LOS ANGELES (AP) — A four-day transit strike that threatened to knock Los Angeles off its trolley was tentatively settled Saturday and it seemed likely streetcars and buses would resume their runs Monday.

The settlement, a surprise to many, came after an eight-hour negotiating session that wound up in the early morning hours.

Hit Husband Save Money

PORT ARTHUR, Ont. (CP) — Mrs. Cecile Ice can thank her good aim for a light fine of $15 for a tea room disturbance.

She threw a plate of food across a table, and the magistrate said "the only reason sentence is so light is that your aim was good and you threw the plate at your own husband."

Well Water Sold In Africa Drought

BLANTYRE, Nyasaland (AP)—Well owners are selling water for two cents a gallon in drought-stricken Southern Nyasaland.

Bridge Results

Winners of the annual open pairs tournament of the Victoria Allmasters' Duplicate Bridge Club: 1. Ethel Cleworth and Jack Goldie, 2. Charles Cleworth and Harry Parry, 3. Eric Goodwin and Jim Duprau, 4. Tony Marsh and Otto Leesment, 5. Leslie Stewart and Joe Lukas.

Reg. N. Harris SAYS—

My Company maintains a high regard for other folk's welfare.

Let me prove it by helping you reduce your Income Tax and increase your Retirement Income.

The recent revisions in the Income Tax Act make it possible to secure more Life Insurance protection and, at the same time, reduce your income tax.

Call My Office Today—Phone EV 3-4136

Our Modern Group Pension Plans Provide Carefree Retirement

Dominion Life ASSURANCE COMPANY Since 1889
HEAD OFFICE-WATERLOO, ONTARIO

R. N. E. HARRIS, C.L.U. Branch Manager
Vancouver Island Division 307 JONES BLDG., VICTORIA

THE CORPORATION OF THE DISTRICT OF OAK BAY

REFERENDUM

The Municipal Council desires the electors of the Municipality to express their opinion by ballot upon the following question:

"Are You in Favour of the Reeve and Councillors being paid an Annual Indemnity for their Services?"

Part of Section 198(1) of the Municipal Act, which would be applicable to Oak Bay reads as follows:

"198(1) The Council may by bylaw provide for paying out of the annual revenue an annual indemnity to the Mayor, Reeve or Chairman, and to an Alderman, Councillor, Commissioner, or Trustee, not exceeding in amount the sum set opposite the various limits of population as fixed herein:

Population	For Mayor, Reeve or Chairman	For Alderman, Councillor, Commissioner, or Trustee
10,001 to 20,000 inclusive	$3,600	$1,200

The voting will take place at the Municipal Hall on December 8th, 1960 from 8 a.m. to 8 p.m.

An Advanced Poll will be held at the Municipal Hall on December 6th and 7th from 9 a.m. to 5 p.m. for qualified electors who expect to be absent from the Municipality on polling day.

E. H. HART, Municipal Clerk.

THE CORPORATION OF THE DISTRICT OF OAK BAY

NOTICE OF ELECTION

Public Notice is hereby given to the electors of the Municipality of Oak Bay that I require the presence of the said electors at the Municipal Hall on MONDAY, the TWENTY-EIGHTH day of NOVEMBER, 1960, at the hour of ten o'clock in the forenoon, for the purpose of electing persons to represent them as:

Councillors (3) - - for two year term
School Trustee (1) - - for two year term

The mode of nomination of candidates shall be as follows: Candidates shall be nominated in writing by two duly qualified electors of the municipality. The nomination-paper shall be delivered to the Returning Officer at any time between the date of this notice and noon of the day of nomination. The nomination-paper may be in the form prescribed in the "Municipal Act," and shall state the name, residence, and occupation of the person nominated in such manner as to sufficiently identify such candidates. The nomination-paper shall be subscribed to by the candidate.

In the event of a Poll being necessary, such Poll will be opened at the MUNICIPAL HALL, on the EIGHTH (8th) day of DECEMBER, 1960, btween the hours of EIGHT A.M. and EIGHT P.M. An Advanced Poll will be open at the MUNICIPAL HALL between the hours of NINE A.M. and FIVE P.M. on each of the two days immediately preceding the day of election (December 6th and 7th), of which every person is hereby required to take notice and govern himself accordingly.

The only persons permitted to vote at the Advanced Poll are those who, being duly qualified electors, sign a statement that they expect to be absent from the Municipality on Polling Day.

Given under my hand at Oak Bay, B.C., this 19th day of November, 1960.

E. H. HART, Returning Officer.

SCHOOL DISTRICT No. 62 (SOOKE)

NOTICE OF ELECTION

PUBLIC NOTICE is hereby given to the electors of the hereinafter described election zones of School District No. 62 (Sooke) that I require the presence of the said electors at the School Board Office, 2227 Sooke Road, Victoria, B.C., on the twenty-eighth day of November, 1960, at the hour of ten o'clock in the forenoon, for the purpose of electing persons to represent them as School Trustees for the hereinafter described election zones of the School District.

The mode of nomination of candidates shall be as follows: Candidates shall be nominated in writing by two duly qualified electors whose names appear on the list of electors of the School District. The nomination paper shall be delivered to the Returning Officer at any time between the date of this notice and noon of the day of nomination. The nomination paper may be in the form prescribed in the "Municipal Act" and the "Public Schools Act" and shall state the name, residence, and occupation of the person nominated in such manner as to sufficiently identify each candidate.

In the event of a poll being necessary, such poll will be opened at the following places within the District:

Colwood School	Millstream School
East Sooke School	Port Renfrew School
Happy Valley School	Sangster School
Jordan River School	Saseenos School
Langford School	Shirley Community Hall
Metchosin School	Sooke School

on Saturday, the 10th day of December, 1960, between the hours of nine o'clock in the forenoon, and seven o'clock in the afternoon, of which every person is hereby required to take notice and govern himself accordingly.

Election zones in which an election at large will be held as above:

BELMONT: Comprising the former attendance areas of Albert Head-Metchosin, Colwood, Happy Valley and Langford.

MILNE'S LANDING: Comprising the former attendance areas of East Sooke, Jordan River, Otter Point, Shirley-Muir Creek and Sooke.

Given under my hand at Victoria, B.C., this 14th day of November, 1960.

L. W. WHEELDON,
Returning Officer.

MAYNARD'S *Bonded* AUCTIONEERS

Appraisers, Liquidators, Since 1902

731-3 JOHNSON ST. VICTORIA

By Order of the Bailiff, we will sell in our Salesrooms the contents of a complete home, also from other owners and clients.

THURSDAY --- 7.30 P.M.

BEDROOM - LIVING ROOM - DEN
KITCHEN - GARDEN - COTTAGE
FURNISHINGS and APPLIANCES

NEW, COPPER, BRASS, WROUGHT IRON, KITCHEN, DINETTE SUITES

1956 INTERNATIONAL ½ TON

Other Cars Coming in to Our Salesrooms

Opportunity—5 Months Old
3.8 JAGUAR (White) SPORTS SALOON
4,000 miles. All Refinements and Pedigree
(Cost well over $5,000)

(Subject to very low reserve, to sell)

See Wednesday and Thursday's Newspaper Ads

CAPACITY MORNING SALE

THURSDAY --- 10 A.M.

Secondary Furnishings and Tools

LAST WEEK OF OUR FANTASTIC
NEW CAMERA SALE
All at Less (much less) than Wholesalers' Cost
Cine and Still Cameras and Equipment

TO INTERESTED PARTIES
$5,000 — $7,000 Stock of Variety Goods
"CASH AND CARRY" AUCTION
10.30 a.m. SAT., OCT. 26
All Contents of C. R. VARIETY STORE LTD.
Near Quinsam Hotel, Campbell River

DO NOT FORGET THIS YEAR'S
NEEDY "500" FUND TOY AUCTION
Held by MAYNARD'S in Conjunction with The COLONIST in Mid-December.
ALL TAKINGS TO THE FUND
Bring Your Toys, Sports Gear, Bikes, etc., to MAYNARD'S or COLONIST NOW

Free Appraisals and Items Being Accepted Now For
Machinery, Tools, Equipment Auction
Our Salesrooms, Early December
Adequate, Whole Floor, Space for Anything From Tractors, to Hand Power Tools, etc., etc.

PHONE OR WRITE FOR
CATALOGUE
Crown Cartage and Warehousing Co. Ltd.
VANCOUVER, B.C.

BANKRUPTCY AUCTION

On instructions from The Trustee in Bankruptcy we will sell,

MON. and TUES., NOV. 28-29

THE ENTIRE FLEET OF
82 VEHICLES

(Over $80,000 spent in Maintenance in 1959. Record of maintenance with each vehicle.) 16 Tractors (include 6 Diesels), 27 flat decks, 5 pole trailers, 7 L.B. flats and trailers, 2 fork lifts, truck cranes, cranemobiles, floater bogey, fork lift lumber carrier, hiway semis, 1956 Cadillac, 1957 Consul (11,500 mi.), 1957 Meteor, 5 pickups, 2 panels, 6 express, 3 vans, sedan delivery, 40-ton elec. trav. bridge crane with own M.G. set, 2-ton crane, 8 G.E. 2-way radios, Misc. hvy. hauling equipment, maintenance garage equipment. Extensive modern office machines, matching office furniture.

Terms, Financing, View Dates in catalogue and Vancouver papers, this weekend.

Liquidation of the Real Estate by negotiation, being 60,000 sq. ft., more or less, of warehouse and offices at Granville Island, also Industrial Deep Sea Waterfront.

MAYNARD'S *Bonded* AUCTIONEERS
Victoria Since 1902 733 Johnson
EV 4-5921, EV 4-1621, Vancouver, 1233 W. Georgia, MU 5-7378
"Let Maynard's Sell Your Goods

JUST CALL ME WHEN YOU WANT TO PLACE YOUR WANT-AD

• SELLING • BUYING
• RENTING • TRADING

... A Low Cost Classified Ad Means Faster, Better Buys For You!

It's a fact! Classified ads are your key to action and profits! Whether you're buying or selling . . . offering or hunting . . . you'll find it's always open season for bargains when you use the Classified Columns!

Want Ads pack a powerful sales message into a little space!
• Call us today and place your ad for fast action.

PHONE EV 3-4111

Classified Dept.

In Duncan, Phone 1600 or 1602—Duncan Bureau

The Daily Colonist

Small Industry Starts

Shrimp Boats Ply Channel To West Coast

PORT ALBERNI—Middle channel, between Bamfield and Ucluelet, is alive with shrimpers these days as the result of a winter employment program engineered by the working fishermen themselves.

Approximately 40 men from Steveston, Port Alberni and Victoria have rigged their boats for shrimp trawling. Three packers have been put into operation to bring the catch to Port Alberni where daily shipments are made by truck to Steveston. The fourth packer will start work Monday.

This small industry is being run on a co-operative plan by the fishermen who work in pools of 10 to 15 boats.

Walter Piatocka, one of 10 Steveston men in a pool, said that, while the shrimping venture is making wages for the men, they are not expecting to make a killing. Another drop in the market price might end the industry here for the year, he said.

The shrimps have an arrangement by which they ship the shell fish green to a plant in Steveston. Fishermen pay for cleaning and processing and for transportation. They are currently receiving 90 cents a pound for cleaned, cooked meat.

Mr. Piatocka said that while it isn't possible to estimate an average daily catch, he had heard of one boat taking 1,600 pounds. He inferred that a quarter of that amount would constitute a very good day's haul in middle channel, where it is common for a shrimper to put in a 14-hour day.

A 40-foot-long pipe is used for spreading the nets. Each boat is equipped with a sounder or recorder and shrimp netting can only be carried on in areas with smooth, mud bottom.

Going to waist?
MIRACLE BRAND MARGARINE
HAS 12 LESS CALORIES PER PAT!
Available at all food stores

Smallest Eyeglass* HEARING AID

½ Smaller Than Previous Zenith
Adjust To Your Head Shape
4-Transistor Performance
Zenith "LIVING SOUND" HEARING AIDS
*You purchase lenses and frame of your choice from your own eyeglass specialist.
EMES HEARING AID SERVICE
1122 Blanshard EV 2-0421

WEST BAY PRIVATE HOSPITAL
531 West Bay Terrace
Situated in Secluded Surroundings Overlooking Beautiful Victoria Harbor
FOR CHRONIC AND CONVALESCENT PATIENTS
MRS. M. J. MANN (R.N.). NURSING SUPT.
Graduate Nurses on Duty 24 Hours
Moderate Rates — EVergreen 5-0130

Let's Talk Over Your Protection
Know exactly where you stand . . . are you paying too much? . . . have you sufficient insurance? We'll gladly go over your policy, with no obligation.
Serving Victoria 89 Years
Real Estate
Mortgages
Auto Finance
RITHET CONSOLIDATED
706 Fort Street, Just Above Douglas

IF COAL IS YOUR FUEL
why not burn
MIDLAND
It's Clean—Sootless and Always Available
Victoria Coal & Heating Ltd.
217—625 FORT ST. (In the Yarrow Bldg.)
EV 2-8247

C. H. McMILLAN
. . . from hospital

★ ★ ★

Candidate

Sickbed Drive Planned

A new candidate in the Saanich municipal election will do his campaigning from a bed in DVA Hospital.

C. H. McMullen, 971 Lodge, is being treated for bronchial pneumonia. He will not be able to leave the Richmond Road hospital to speak at public meetings.

Mr. McMillan has contested Saanich elections in the past. He ran two years ago against Reeve George Chatterton.

Other candidates are Lionel Speller, 3416 Bethune; Stanley Eden, 3115 Wascana; incumbent councillors Harold Todd, 1402 Andrews, and Ainslie Worthington, 3915 Blenkinsop; Joseph Casey, 952 Queens; Mrs. Mira Yarwood, 3844 Merriman Drive; and Mrs. Beatrice Mundell, 530 West Gorge.

The third seat on council was left vacant following the resignation of George Austin in October.

Commons Proposal

Share Plan Would Help 'Little Man'

By TOM GREEN
Colonist Ottawa Correspondent

OTTAWA — Establishment of a mutual-type investment fund to enable "little Canadians" to share in the ownership of primary and secondary industry is proposed by Frank McGee (PC, York-Scarborough).

On Monday, the Toronto district MP will introduce a resolution in the House of Commons calling for such a fund. (See page 8.)

Mr. McGee said the fund, which would be government supervised, would have a two-fold purpose: it would enable low-income Canadians—"little Canadian capitalists"—to invest in low-priced shares in a mutual funds and receive dividends.

The money thus raised would be used to extend and increase Canadian ownership of primary and secondary industries.

He suggests that the initial money for the fund could be borrowed from the government or on the open market. U.S. or other foreign investors would not be permitted to purchase shares.

How They Voted

Voting by polls in School District 63 went this way yesterday as ratepayers soundly defeated a $784,000 school building bylaw.

	Yes	No	Total
Cordova Bay	372	152	524
Royal Oak	347	157	504
Beaver Lake	105	30	135
Prospect Lake	64	62	126
Brentwood	168	182	350
Keating	85	100	185
Saanichton	34	102	136
Mount Newton	13	18	31
Sanebury	57	51	108
McTavish	59	83	142
Deep Cove	57	151	208
North Saanich	66	88	154
Sidney	200	259	459
Totals	1,627	1,435	3,062

Candidate a 'Mystery'

The Socialist Party of Canada has picked a "mystery" candidate to contest the Esquimalt-Saanich federal by-election — campaign chairman Larry Tickner won't name him.

"He has been picked and he has agreed to run but he cannot be announced as he is in a job where politics are forbidden," Mr. Tickner said last night.

If the job becomes permanent the man will not run at all and a second man, who has also agreed to contest the election, will step into his shoes.

The Victoria local of the party plans to hold a number of public meetings once the by-election is announced, as well as the regular, Sunday afternoon speeches in Beacon Hill Park's "soapbox corner."

Churches Follow Chest Hope for Better Returns

Hard on the heels of the Community Chest drive to raise $350,000, which fell short by almost $100,000, 17 lower Vancouver Island churches today begin an appeal to raise $358,900.

The churches — Anglican, United and Presbyterian—have banded together in a "sector plan" to cut organizational costs and printing costs.

About 600 canvassers will visit 5,725 families today, seeking spiritual and financial commitments to their churches. Each church taking part is responsible for raising its own part of the overall total.

Churches taking part in the sector plan are:

Anglican — St. Alban's, St. Chad's, St. Columba's, St. David's-by-the-Sea, St. Martin's-in-the-Fields, St. Matthias' and St. Peter's at Qualicum. United St. Aidan's, Belmont, Esquimalt, Garden City, Wilkinson Road, Oak Bay, St. Paul's at Sidney and Gordon United at Langford. Presbyterian — St. Andrew's and Gorge Presbyterian.

Land Speculators

Carpenters Hit Cut-Rate Tactics

Spokesmen for the carpenters' union yesterday attacked "cut-throat" real estate speculators who they claim do 80 per cent of current house-building in B.C.

James Moffat, business agent for the carpenters' union in Victoria, said "legitimate" home building contractors struggle to make ends meet, while individuals obtain sub-contracts from speculators on a small footage cost basis.

He said the union doesn't recognize these cut-rate operators, "who kid themselves that they are contractors" but lack compensation and unemployment insurance protection.

Mr. Moffat was commenting on a request sent by the Vancouver carpenters' local to the federal government. It asked Ottawa to insist, when making more money available for home-building that the work be done by union tradesmen.

With more than 1,000 carpenters out of work in B.C. —some 200 of them in Greater Victoria—the union charged that unemployment was being worsened by the activities of unscrupulous speculators in the home building field.

Carl Erickson, financial secretary of the Vancouver local, said in a letter to Prime Minister Diefenbaker that it was "imperative" that provisions be made to have union tradesmen do the work.

Despite "cut-throat" tactics of speculators employing non-union labor, he charged "the cost of the house to the buyer is the same as if it was built by a legitimate contractor, with large profits going to the speculator."

Big Battle Shaping In Central Saanich

A three-way battle is shaping up for the reeve's chair in Central Saanich.

Preparing to fight it out at the polls Dec. 8 are councillors Ray Lamont and R. G. Lee.

Third candidate in the contest will likely be chosen by Central Saanich Ratepayers' Association at a meeting called for Thursday.

Ratepayers plan to field a full slate for the election. At stake are three seats on council for two-year terms and one seat for a one-year term.

Council nomination papers have been filed by Mrs. Gladys Ronson and Albert Vickers of Brentwood.

Reeve H. Rupert Brown has announced he will quit municipal politics this year.

Respected Official Suspected

RENFREW, Ont. (UPI) — The province-wide police hunt for highly respected Renfrew, Ontario school board official Allan Gay has ended.

The 53-year-old school supervisor was picked up in Renfrew last night and charged with theft of $17,000 in school funds.

Gay had been supervisor of the town's public schools since 1938.

He resigned Thursday immediately after a shortage was uncovered in the school board books by auditors.

Nuclear Fury By Billion

WASHINGTON (AP)—U.S. ballistic missile launching planes and submarines will be able to fire about 1,500,000,000 tons of nuclear fury from world-roaming, mobile bases if present building and projected programs are carried out, navy sources say.

This fantastic tonnage would be aside from the massive destruction potential of ICBMs fired from U.S. bases, intermediate range missiles based abroad, and the tonnages of multimegaton bombs dropped from planes.

Approved by NATIONAL FOOT HEALTH COUNCIL

Knit in two separate layers, with inner layer reversed so your foot is in contact with soft side of the fabric. Real comfort!
Penmans PATENTED 2-SOLE SOCKS
5-13-0

as served in select company...
INCORPORATED 2ND MAY 1670
HUDSON'S BAY F.O.B. RYE WHISKY
Distilled, Matured and Bottled under Canadian Jurisdiction
Hudson's Bay Company

Convenience plus the traditional quality of Hudson's Bay. Distilled, aged in wood and bottled with the same meticulous care that has been the Hudson's Bay Company standard for generations.
IN 12 AND 25 OZ. SIZES
THIS ADVERTISEMENT IS NOT PUBLISHED OR DISPLAYED BY THE LIQUOR CONTROL BOARD OR BY THE GOVERNMENT OF BRITISH COLUMBIA

DETECTION IS YOUR PROTECTION
DIABETES DETECTION WEEK
NOVEMBER 14 - 21
MOST USUAL SIGNS
Increase in Thirst
Constant Hunger
Frequent Urination
Loss of Weight
Itching
Easy Tiring
Changes in Vision
Slow Healing of Cuts
Some People Have Diabetes Without Any Symptoms at All . . . You Should be Tested Periodically by a Competent Physician.
MOST LIKELY TARGETS
Overweight
Over 40 Years of Age
Related to Known Diabetics
HOWEVER, ANYONE CAN DEVELOP DIABETES AT ANY AGE . . .
IT MIGHT BE YOU!
Mail This Coupon Today to—
Canadian Diabetic Association, 96 Bloor St. West, Toronto 5, Ont.
Rush to me_____sets Free Home Tests, with Instructions, for Diabetes.
PRINT NAME_____
19/11/60 ADDRESS_____
Inserted as a public service by Victoria Branch, Canadian Diabetic Association, Victoria, B.C.

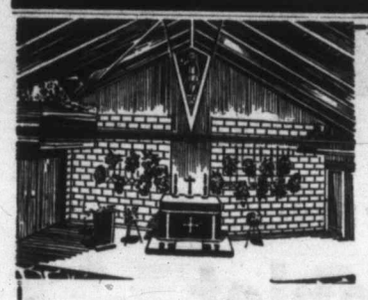
McCALL'S
Because:
. . . "this long-established firm offers to Greater Victoria the highest order of service, dignified, understanding, yet simple . . . and at moderate cost. Preferred in Victoria, the Name is Assurance!"
Shown above, the interior of the well-known Floral Funeral Chapel, now fitted with aids for the hard-of-hearing.
McCALL BROS
THE FLORAL FUNERAL CHAPEL - 1400 VANCOUVER ST. - EV 5-4465

FREE
MOVING DAY KIT
To Save You Time and Money
PHONE EV 2-4281
"BIG or TEENY" Just Call HEANEY

"Enrich Your Life With Good Music"

★ STARRING
Mary and Clifford Evens in Brahms' Double Concerto for violin, cello and orchestra. They're a most talented team.
★ For Christmas Give A Season Ticket
For the 5 remaining concerts, $9.90, $8.10, $6.80, $4.50. For either the Sunday or Monday concerts. Purchase your gift by mail, phone, or in person... Symphony Box Office, Eaton's, Phone EV 2-7141.
★ Get Your Tickets
Eaton's Symphony Box Office, Main Floor, Home Furnishings Bldg. Phone EV 2-7141
SPONSORS 1960 Season
Miss Kathleen Agnew
B.C. Electric Co. Ltd.
B.C. Telephone Co.
Canada Safeway Ltd.
Heaney Cartage & Storage Ltd.
Evans, Coleman & Evans Ltd.
Sir Eric and Lady Stuart-Taylor
The T. Eaton Co. (Canada) Ltd.
Hudson's Bay Company
George Straith Ltd.
Island Tug & Barge Ltd.
Thos. S. McPherson
The Royal Trust Co.
Dominion Hotel
COMING ROYAL
SUN. Nov. 27 3.00 p.m. MON. Nov. 28 8.30 p.m.
VICTORIA ★ SYMPHONY ★ ORCHESTRA
In One of Their Greatest Performances
Extra tubas!—percussion pieces!—trumpets!—tympanists!—for this tremendous rendition of Berloiz "Symphonie Fantastique." Hans Gruber has greatly augmented the orchestra. By all means plan to be there—you'll be thrilled!
PROGRAM: BERLIOZ—Overture, "Benvenuto Cellini"; BRAHMS—Double Concerto for violin, cello and orchestra; BERLIOZ—Symphonie Fantastique.
TICKETS: $3.00 - $2.50 - $2.00 - $1.25
SAVE AT LEAST 25%. Do as over 2,000 have done—buy a Season Ticket. No need to pay cash—open an Eaton budget-charge account. The Symphony Box Office will gladly arrange it.
Everybody Loves Good Music
Plan Now to Go—Sun. or Mon.

Red Literature Floods World

Potent Weapon Corrals Minds of 'Uncommitted'

By EUGENE BURDICK
Co-author of The Ugly American

If the thermonuclear war never comes it is altogether probable that the contest between the Communist bloc and the democratic bloc will be decided by a most pacific instrument: the book.

In scores of uncommitted countries there is an almost compulsive drive towards literacy.

What they learn, what they come to think of the Communists and democratic alternatives may, in the end, be more decisive than ICBMs and magnificiently trained astronauts.

Russia and Communist China anticipated this world-wide thirst for knowledge and with an almost military precision have set out to make sure it is slaked by books with a Communist point of view.

The book campaign of the Communists has been so successful that today Lenin is the most widely translated author throughout the world. The Holy Bible is in second place and the third most widely translated author is Stalin.

For some years the Communists centred their propaganda efforts on the oil-rich lands of the Middle East. Now they are giving a special emphasis to South-East Asia and Africa.

Vast Apparatus

The Communist book distributing apparatus is so vast it staggers the imagination. Some figures indicate the Russians and Chinese produce 3,600,000,000 books a year. This is more than one book for every person on earth. When pamphlets, magazines, newspapers, comic books and leaflets are added the total is far greater.

The United States Information Agency has managed to put out an increasing number of books for foreign consumption, but the total last year was just short of 5,000,000.

The mountains of Communist books are distributed throughout the world by a highly efficient mechanism.

In Russia and China literally hundreds of publishing houses work full time supplying books writen in Urdu, Japanese, Kurdish, Hindi, Indonesian, Thai, Bengali, Chinese, English, Cambodian, French . . . the list is as long and exotic as the spectrum of languages spoken in the modern world. No sizable linguistic group is overlooked.

Some Non-Political

These books are not crude tracts of Marxist-Leninist politics. Many of them are beautifully produced. Some are non-political. In Burma, for example, one can buy Communist translations of Huckleberry Finn.

For a book fair in Indonesia, the Chinese Communists featured a book entitled Paintings from the Collection of Dr. Sukarno, the Indonesian president. The book was said to have cost the Communists $250,000 to produce.

In most of the books that flow overseas from Moscow and Peking, however, the Communist line is visible.

Millions of paper-back thrillers depict the heroism of Soviet fighters during the war. And one has the strange impression that the Soviet Union did it pretty much alone.

Finance Native Firms

The money collected from sales by the Communist embassy is used to finance native Communist publishing firms.

Most young native writers are proud and consider themselves independent. But the young writer soon senses that if he is not hostile to "white imperialism" and gentle with Russia and Communist China that his work is rejected.

When he does come to conform he is not only published, but he is given a free trip to Moscow or Peking, awarded medals, presented with a Soviet typewriter.

The Asian governments are aware that, in effect, they have a foreign subsidized press in their country which competes on so ruthless a basis that no legitimate publisher can survive. But there is little they can do about it.

(Copyright 1960)
The Associated Press

Bigger A-Sub Ready

GROTON, Conn. (UPI) — America's roving underwater missile patrol takes another significant stride forward Tuesday.

The nuclear-powered Polaris missile launching submarine Ethan Allen will be christened here, bigger and capable of firing atomic warhead missiles 300 miles further than earlier Polaris subs.

FIRST OF FIVE

Designed to carry 16 missiles which can be pinpointed on targets 1,500 miles away, the Ethan Allen will be the first of five of the advanced Polaris subs readied for action.

Work already has started on still a bigger and more powerful Polaris submarine, the Lafayette, which will be 425 feet long, displace 7,000 tons and have a firing range up to 2,500 miles.

EVENTUALLY 45

When Congress authorizes the money, another seven Polaris subs will be built, for a total of 21. Ultimately, the navy hopes to have 45.

Launching of the Ethan Allen will come 14 months from the time her keel was laid Sept. 14, 1959, a record.

CANVAS COVERS

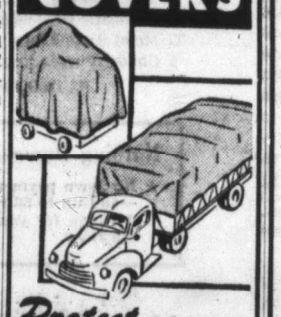

Protect AGAINST RAIN AND WEATHER DUST AND DAMPNESS
Sudden Service!
ON YOUR TARPAULIN and BOAT COVER ORDERS and REPAIRS
JEUNE BROS.
570 Johnson St.
Call EV 5-7751
"Canvas Goods Since 1886"

ALMOST EVERYTHING RUNS ON
OIL & GAS
Each share of FIRST OIL AND GAS MUTUAL FUND gives you a diversified interest in Exploration, Production, Refining, Pipelines and Marketing through the ownership of shares in Canada's leading oil and gas companies. FIRST OIL AND GAS MUTUAL FUND is managed and directed by leaders in the oil industry.
Enquiries are invited by
GEORGE INVESTMENTS
620 View Street
Telephone EV 4-6731

Hudson's Bay Company
INCORPORATED 2ND MAY 1670

● Monday Store Hours: 9 a.m. to 5.30 p.m. Dial EV 5-1311

Save 20% to 50% on Regular Merchandise

November Storewide CLEARANCE

● Quantities advertised will be available (without exception) 9 a.m. Monday
● Regular prices shown are prices on stock the day before the sale
● Personal shopping only. No mail, phone or C.O.D. orders, please

Cameras and Accessories

★ No Down Payment Required on a C.D.P. Account ★

3 Baldessa 35-mm. Cameras, as is, reg. 38.88 — 19.88
2 Hyoca 35-mm. Cameras, as is — 7.50
1 Ogikon 35-mm. Camera, as is — 32.50
2 Sekonic Projectors, as is — $30
1 Cinekon 8-mm. 3-lens Camera, with case, as is — 38.50
1 Keystone Single Lens, used, was $40 — 29.95

Assorted Binoculars, some with cases, used, were 19.95 to $45. Clearance Priced at 12.95 to 19.95
HUDSON'S BAY COMPANY, cameras, main

1 only—Bell & Howell 35-mm., 300-watt Projector, regular 69.95. — Sale 49.95
1 only—Argus Semi-Automatic, regular 69.95. — Sale 49.95
50 Plastic Side Mounts, reg. 95c. — Sale 50c
1 only—Brownie Single Lens Movie Camera, 2.3 lens, regular 38.25. — Sale 27.50
1 only—Brownie Single Lens Movie Camera, 1.9 lens, regular 47.50. — Sale 32.50
2 Series 5 and 6 Wide-Angle and Telephoto Lens Set, regular 32.50. — Sale 24.95
1 only—Petrie Penta Camera, reg. 159.95. — Sale 99.50
4 Polaroid 800 Model Cameras, reg. 119.95. — Sale 99.95
3 Wink Lites, regular 23.95. — Sale 18.95
Sankyo Filters, regular 2.50. — Sale 1.50
Sankyo Faders, regular $10. — Sale 7.50
Sankyo View Up, regular 9.90. — Sale 6.50
Sankyo Guide Rail, regular 2.75. — Sale 1.90
1 Elgar Viewer, electric large screen, regular 35.95. — Sale 24.95
1 only—Wollens Movie Camera, 3-lens, regular 89.50. — Sale 59.50
1 only—Strato 35-mm. Camera, reg. 24.95. — Sale $12
1 Only Yashica 44. Reg. 69.95. — Sale 39.95
3 Eumig Splicers. Reg. 6.75. — Sale $3
Agfa Lens. Reg. $54. — Sale $25
Agfa Lens. Reg. 69.95. — Sale $35
Polaroid Print Copier. Reg. 42.50. — Sale 29.95
HUDSON'S BAY COMPANY, cameras, main

Watches, Clocks and Holloware

★ No Down Payment on C.D.P. on Watches $15 or Over

1 only—Gent's 21-Jewel Watch, yellow case, regular 24.93. — Sale 19.88
1 only—Lady's Elgin Watch, yellow case, regular $45. — Sale 29.88
1 only—Lady's Elgin Watch, yellow case, regular 39.50. — Sale 29.88
1 only—Gent's Cyma Watch, yellow case, regular 15.95. — Sale 9.98
1 only—Gent's Rolex Tudor Watch, yellow case, regular $120. — Sale 97.50
20 Brass Decorator Clocks, 8-day wind, regular 23.88. — Sale 19.88
1 only—Decorator Clock, reg. 19.95. — Sale 9.99
6 Leather-Framed Clocks with picture space, regular 7.50. — Sale 3.99

Copper Holloware

1 only—Copper Dish, regular 7.50. — Sale 4.88
1 only—Copper Vase, regular 8.95. — Sale 4.99
8 Copper Flower Holders, regular 4.50 — Sale 2.99
1 only—Copper Dish, regular $3. — Sale 1.88
2 Copper Dishes, regular $10. — Sale 5.99
4 Copper Dishes, regular 2.33. — Sale 1.88
4 Copper Dishes, regular 3.95. — Sale 1.99
4 Copper Dishes, regular 3.50. — Sale 1.99
1 only—Hurricane Lamp, regular 11.95. — Sale 5.99
1 only—Shaker and Goblets, regular 26.33 — Sale 19.99

Brass Holloware

2 Brass Dishes, regular $10. — Sale 5.99
4 Brass Trays, regular 17.50. — Sale 12.99
4 Brass Trays, regular $10. — Sale 6.99

Patterned China Novelties in English EPNS Holders

1 only—China Bowl, regular 10.95 — Sale 4.99
2 Cake Plates, regular $5. — Sale 3.99
4 Cream and Sugars, regular 7.50. — Sale 3.99
2 Jam Jars, regular $10. — Sale 4.99
2 Jelly Dishes, regular 3.95. — Sale 1.99
4 Salt and Peppers, reg. 6.95 to 8.95. — Sale 3.99
HUDSON'S BAY COMPANY, watches, clocks, Holloware, main

Costume Jewellery

720 Assorted Earrings, Pins, Necklaces, reg. 2 for 88c. — Sale, 25c each; 2 for 49c
216 Assorted Earrings, Pins, Necklaces, reg. 4 for $1. — Sale, 15c each; 4 for 59c
HUDSON'S BAY COMPANY, jewellery, main

Cosmetics, Household Needs

17 Lady Esther Puff Magic, reg. 89c. — Sale 49c
23 Lady Esther Powder, reg. 49c. — Sale 29c
15 Lady Esther Powder, reg. 85c. — Sale 49c
291 Famous Brand Cosmetic Gift Sets, Colognes, Toilet Water, Perfume Mists, Talcums, regular 1.25 to $4. — Sale, One-Third Off
100 Famous brand Face Powders, four different fragrances and shades, reg. 1.75. — Sale 69c
11 Cosmetic Bags, regular 1.50. — Sale 75c
7 Diaparene Ointments, regular 75c. — Sale 49c
12 Sentor Acne Creams, regular 1.25. — Sale 69c
11 Philishave Battery Shavers, reg 18.49. — Sale 14.49
5 Sunbeam Shavemasters, reg. 17.95. — Sale 13.95
HUDSON'S BAY COMPANY, cosmetics and Household Needs, main

Paints and Auto Accessories

Mohair Rollers, regular 1.10. — Sale 55c
Lambswool Rollers, regular 1.49. — Sale 74c
4 Gallons Warrior Enamel, reg. 3.69. — Sale, gal. 1.84
7 Gallons Warrior Stain, reg. 2.99. — Sale, gal. 1.48
15 Tune-Up Car Kits, regular 2.59 — Sale 1.29
5 Cartop Carriers, regular 14.95. — Sale 7.44
HUDSON'S BAY COMPANY, paints and auto accessories, lower main

Clearance of Home Furnishings

★ No Down Payment Required on a C.D.P. Account ★

Furniture to Clear

Living Room

4 Danish style 2-Piece Sofas, reg. 119.95. — Sale 78.99
4 Danish style 2-Piece Sofas, reg. 179.95. — Sale 129.88
1 only—Florentine Love Seat, reg. 249.95 — Sale 159.99
5 Danish style 2-Pce. Sectionals, reg. 149.95. — Sale 89.88
8 Danish style 2-Pce. Sectionals, reg. 179.95. — Sale 129.88
1 only—3-Pce. Flexsteel Sectional, reg. 549.95. — Sale 399.99
1 only—3-Pce. French Provincial Sectional, regular 599.95. — Sale 449.99

Dining Room

1 only—6-Pce. Modern Dining Room Suite, regular 299.95. — Sale 199.99
8 Mirrors, 30x40", regular 38.88. — Sale 24.99
8 Danish Style Chairs, regular 49.95. — Sale 34.99
6 Recliner Chairs, regular 99.99. — Sale 59.99

Bedroom

1 Corner Units, regular 69.95. — Sale 49.99
1 only—Cherry Bedroom 2-Pce. Suite, regular 199.95. — Sale 139.99
1 only—2-Pce. Chest and Bed, reg. 169.95. — Sale 113.99
12 Danish-Style Walnut Bachelor Chests, reg. 89.95. — Sale 49.99
3 Peppler Elm 3-Piece Bedroom Suites, regular 349.95. — Sale 249.99
1 only—3'3" Headboard, regular 11.95. — Sale 5.99
1 only—3'3" Headboard, regular 24.95. — Sale 14.99

Occasional Tables

9 Step Tables, reg. 19.95 to 119.95. — Sale 14.88 to 78.88
4 Coffee Tables, regular 149.95 to 179.95. — Sale 78.88 to 125.88
2 Cocktail Tables, reg. 119.95 to 199.95. — Sale 78.88 to 149.95
1 only—Lamp Table, regular 149.95. — Sale 109.88

2 Kitchen Chrome Tables, reg. 45.99. Sale 34.99
HUDSON'S BAY COMPANY, Furniture, 4th

Chinaware to Clear

5 California Coin Ash Trays, regular 2.95. — Sale 1.47
5 California Coin Ash Trays, regular 5.95. — Sale 2.97
11 California Coin Ash Trays, regular 7.50. — Sale 3.75
9 California Coin Ash Trays, regular 4.50. — Sale 2.25
3 California Hoodwink Ash Trays, reg. 5.50. — Sale 2.75
3 California Hoodwink Ash Trays, reg. 9.50. — Sale 4.75
2 California Hoodwink Ash Trays, reg. 10.75. — Sale 5.37
3 California Hoodwink Ash Trays, reg. 6.75. — Sale 3.47
1 only—California Hoodwink Ash Tray, regular 19.95. — Sale 9.95
1 only—California Hoodwink Ash Tray, regular 15.95. — Sale 7.97
27 California Hoodwink Ash Trays, regular 1.75. — Sale 87c
1 only—Jasper Ware Salt and Pepper, regular 11.70. — Sale 5.85
24 Belgium Gold Vases, regular 1.62. — Sale 81c
5 Shasta Pine Dinner Plates, reg. $2. — Sale $1
8 Shasta Pine Soup Plates, reg. $1. — Sale 50c
9 Shasta Pine Salad Plates, reg. $1. — Sale 50c
5 Wedgewood Swallow Lunch Plates, regular 1.10. — Sale 55c
14 Wedgewood Swallow Bread and Butter Plates, regular 85c. — Sale 42c
48 Imported Glass Ash Trays, regular 1.22. — Sale 64c
1 only—Aynsley 20-Piece Lunch Set, regular $100. — Sale 49.50
5 California Ash Trays, regular 6.95. — Sale 3.47
4 California Ash Trays, regular $2. — Sale $1
4 California Chip 'n' Dip, regular 9.95. — Sale 4.97
26 Tiger Lily Flowers, regular 59c. — Sale 29c
76 Roses, regular 1.25. — Sale 62c
52 Gladioli, regular $1. — Sale 50c
76 Mums, regular 89c. — Sale 44c
115 Leaves, regular 59c. — Sale 29c
96 Carnations, regular 25c. — Sale 12c
21 Lilacs, regular 1.19. — Sale 59c
29 Blossoms, regular 89c. — Sale 44c
143 Tulips, regular 19c. — Sale 9c
62 Tulips, regular 45c. — Sale 22c
10 Swedish Vases, regular 1.65. — Sale 82c
11 Swedish Vases, regular 2.50. — Sale 1.25
4 Swedish Vases, regular 1.35. — Sale 67c
HUDSON'S BAY COMPANY, Chinaware, 3rd

Draperies to Clear

30 Pairs. Curtain Oddments, reg. 2.95-8.95. — Sale ½ Off
100 Yards. Drapery and Slipcover, short ends, regular 1.95 to 3.95. — Sale, yd. 99c
20 Toss Cushions (soiled), reg. 2.95 to 3.95. — Sale 1.99
15 Prs. Ready-Made Drape Oddments. — Sale ½ to ½ off
10 Pairs. Bamboo Drape Oddments. — Sale ½ off
1 only—Bedrest Cushion (slight damage), regular 15.95. — Sale 4.99
HUDSON'S BAY COMPANY, Draperies, 4th

Floor Coverings to Clear

1 only—Treebark Rug, size 7'3"x12'—in gold, regular 79.50. — Sale $53
1 only—Treebark Rug, size 9'6"x12'—in rose, regular 100.70. — Sale 67.10
1 only—Tweed Rug, 9'x11'6"—in brown, regular 79.95. — Sale 53.50
1 only—6x9' Turquoise and Brown Rug, regular 47.70. — Sale 31.70
1 only—Treebark Rug, 8x9'—in turquoise, regular 63.60. — Sale 42.40
1 only—Treebark Rug, 6'4"x12'—in brown, regular 67.60. — Sale $45
2 Tweed Rugs, 6x9'—in gold, reg. 47.70. — Sale 31.70
2 Tweed Rugs, 5x12'—in brown, reg. 55.60. — Sale $37
1 only—Wooltwist Rug, 9x13'6"—in turquoise, regular 140.85. — Sale 93.90
1 only—Chintz Broadloom, 9x15'6", regular 207.25. — Sale 138.25
1 only—Wooltwist Broadloom 9x12' Rug—in beige, regular 125.90. — Sale $84
1 only—Wooltwist Broadloom, 9x8'—in beige, regular 86.10. — Sale 57.10
1 only—Wooltwist Broadloom, 9x10'4"—in rose, regular 109.35. — Sale $73
1 only—Wooltwist Sandalwood Rug, 9x10', regular $146. — Sale 97.35
1 only—Wooltwist Sandalwood 9x12' Rug, regular 163.40. — Sale 106.10
1 only—Wooltwist Sandalwood 9x10' Rug, regular 132.50. — Sale 92.50
1 only—Wooltwist Green Rug, 9x11'7", regular 166.95. — Sale 105.45
1 only—Wooltwist Mushroom Rug, 9x10', regular $146. — Sale $97
HUDSON'S BAY COMPANY, Floor Coverings, 4th

Clearance of Television

1 only—RCA 21" De Luxe Console in Walnut, regular $449. — Sale $349
1 only—RCA 21" TV in Mahogany, reg. $399. — Sale $299
1 only—RCA 21" TV Combination in Walnut, regular 499.95. — Sale $399
1 only—Emerson 17" Portable TV, reg. 239.95. — Sale $189
HUDSON'S BAY COMPANY, TVs and Records, 3rd

Home Appliances to Clear

2 only—AMC Automatic Washer, reg. 259.95. — Sale $209
2 only—AMC Automatic Dryer, reg. 179.95. — Sale $144
1 only—G.E. 12 cu. ft. Double-Door Refrigerator, regular $499. — Sale $399
1 only—RCA Whirlpool 22 cu. ft. Freezer, regular $429. — Sale $344
4 AMC 10 cu. ft. Refrigerators, reg. 239.95. — Sale $189
HUDSON'S BAY COMPANY, Appliances, 3rd

Staples Clearance

70 Cannon Bath Towels, size 22x42", regular 98c. — Sale, each 49c
100 Cannon Hand Towels, size 15x25", regular 69c. — Sale, each 34c
27 Texmade Single Bed Sheets, 72x100" or twin fitted in assorted colors, regular 3.98. — Sale, each 2.67
11 Pairs Texmade Check Border Print Sheets, size 81x100", regular 9.50. — Sale, pair 5.99
9 Point Blankets, size 63x81" (subs), regular 16.99. — Sale, each 13.44
60 Colorfast Runners, Table Centres, regular 1.29. — Sale, each 64c
TV Scarf or Dresser Scarf, regular 1.49, 1.69. — Sale 74c and 84c
21 Floral Print Luncheon Cloths, size 52x52", reg. 2.98 to 5.95. — Sale 1.49 to 2.97
120 Plastic Embossed Damask Pattern Runners, regular 35c each. — Sale, each 17c
Matching Round Doilies and Place Mats, regular 15c and 19c. — Sale 7c and 9c
49 Fringed Novelty Terry Guest Towels, regular 69c. — Sale 34c
8 Viscose Hobnail Bedspreads, reg 10.95. — Sale 6.99
HUDSON'S BAY COMPANY, Staples, 3rd

Housewares Clearance

3 Wastebaskets, regular 4.98. — Sale 2.49
2 Beautyware Step-on Cans, reg. 13.98. — Sale 6.95
1 only—Beautyware Step-on Can, reg. 10.98. — Sale 5.49
4 Beautyware Canister Sets, reg. 10.98. — Sale 5.49
15 Canister Sets, regular 6.95. — Sale 3.47
21 Tissue Dispensers, reg. 1.98. — Sale 99c
1 only—Mix Master Shredder attachment, reg. 23.75. — Sale $18
1 only—Automatic Can Opener, reg. 37.95. — Sale 19.99
2 Sunbeam Shredder attachments, reg. 24.95. — Sale 15.99
1 only—Sunbeam Shredder attachment, reg. 21.95. — Sale 15.99
11 Steak Knife Sets, regular 5.95. — Sale 2.95
18 Steak Knife Sets, regular 9.95. — Sale 4.95
3 Steak Knife Sets, regular 3.95. — Sale 1.95
2 Steak Knife Sets, regular 14.95. — Sale 7.47
2 Steak Knife Sets, regular 11.95. — Sale 5.97
1 only—Carving Set, regular 14.95. — Sale 7.47
5 Carving Sets, regular 12.95. — Sale 6.47
2 Carving Sets, regular 6.95. — Sale 3.47
4 Canister Sets, regular 7.99. — Sale 3.99
12 Cake Servers, regular 7.98. — Sale 3.99
3 Carving Sets, regular 16.95. — Sale 8.47
1 only—Cutlery Set, regular 24.95. — Sale 12.47
26 Steak Knife Sets, regular 8.95. — Sale 4.47
13 Steak Knife Sets, regular 14.95. — Sale 7.47
2 Picnic Baskets include Plastic Dishes and cutlery, regular 34.95. — Sale 17.47
20 Wooden Bowls, regular 4.95. — Sale 2.47
5 Meat Platters, regular 9.95. — Sale 4.94
3 Wooden Serving Sets, regular 17.95. — Sale 8.98
15 "Aluminum Brite" Cleaners, regular 99c. — Sale 49c
8 "Beverley" Carpet Sweepers, regular 7.99. — Sale 3.98
1 only—Clothes Hamper, regular 15.95. — Sale 7.94
1 only—Utility Table, regular 16.95. — Sale 8.47
35 Egg Wedgers, useful for salad making, regular 98c. — Sale 49c
6 Metal Trays, regular $1. — Sale 50c
13 Ice Buckets, regular 2.95. — Sale 1.47
HUDSON'S BAY COMPANY, Housewares, Lower Main

Please Turn the Page for More Clearance Values

• Daily Store Hours: 9 a.m. to 5.30 p.m. • Open Friday 9 a.m. to 9 p.m. • Dial EV 5-1311

Hudson's Bay Company
INCORPORATED 2ND MAY 1670

SAVE 20% to 50% on Regular Stock Merchandise

November Storewide CLEARANCE

• Quantities advertised will be available (without exception) 9 a.m. Monday

• Regular prices shown are prices on stock the day before the sale

• Due to limited quantities—personal shopping only. No mail, phone or C.O.D. orders, please

Women's Dresses to Clear

3 Silk Afternoon Dresses, reg. 39.95. Sale 29.95
5 Silk Afternoon Dresses, reg. 29.95. Sale 19.95
5 Rayon Afternoon Dresses, reg. $25. Sale 16.95
6 Rayon Afternoon Dresses, reg. 19.95. Sale 10.95
7 Cotton Afternoon Dresses, reg. 16.95. Sale 10.95
6 Cotton Afternoon Dresses, reg. 12.95. Sale $7
6 Rayon Afternoon Dresses, reg. 10.95. Sale $7
4 Cotton Afternoon Dresses, reg. $7. Sale $4
30 Cotton Home Frocks, reg. 5.98. Sale 3.98
6 Cotton Print Home Frocks, reg. 6.98. Sale 3.98

These dresses are one-of-a-kind in price, size, color and style.

HUDSON'S BAY COMPANY, dresses, fashion floor, 2nd

Dress Accessories to Clear

12 Grandmere Skirts, reg. 5.99. Sale 2.99
15 Grandmere Bandra 2-Pce. Skirt and Sweater Sets, reg. 22.90. Sale 12.99
30 Car Coats, mostly grey and red colors, reg. 4.99. Sale 3.33
51 Wool Skirts in black only, reg. 1.49. Sale 99c
174 Assorted Flowers, reg. 49c to $1. Sale 29c
21 Assorted Blouses, reg. 5.98. Sale 3.98
34 Handbags, reg. 2.29. Sale 1.49
31 Blouses in shirt style, slightly soiled, reg. 3.98 to 4.98. Sale 1.88
48 Blouses, reg. $1. Sale 49c
78 Belts, reg. 39c. Sale 19c
19 Bulky Knit Sweaters, reg. 10.95. Sale 5.99
14 Evening Bags, reg. $5. Sale 2.99
9 Evening Bags, reg. 5.95. Sale 3.99
16 Stoles, reg. 1.99. Sale 99c
12 Wool Stoles, reg. 4.95. Sale 2.99

HUDSON'S BAY COMPANY, dress accessories, main

Save 1/3 on Better Millinery

Taken from our regular stock of millinery these "up-to-the-minute" styles include velours, melusine and beavers . . . in broken size and color range. Reg. 6.95 to 13.95. Sale 4.63 to 9.30

HUDSON'S BAY COMPANY, millinery, fashion floor, 2nd

Hosiery and Gloves

460 prs. Hosiery in broken sizes and shades, size 8½ to 11, reg. 3 prs. 1.39. Sale 4 prs. 99c
37 prs. Casual Footwear, reg. 2.98. Sale, pair 1.66
196 prs. Fabric Gloves in assorted sizes and colors, reg. 99c. Sale, 2 pairs $1
23 prs. Kid Gloves, reg. 1.49. Sale, pair 99c
100 Pigtex Gloves with fleece lining, reg. 5.95. Sale, pair 3.99
650 prs. Seamed Hosiery, reg. 1.55. Sale, pair 99c
254 prs. Seamless Hosiery, reg. 1.55. Sale, pair 99c

HUDSON'S BAY COMPANY, hosiery and gloves, main

Lingerie to Clear

12 Tall Girl Nylon Slips with lace trim, white, black, sizes 32 to 34, reg. 3.98. Sale 1.98
48 Blendene Cotton Slips with lace trim, sizes 32 to 38 in white, reg. 2.98. Sale 1.98
18 Cotton Pyjamas in tailored style, floral prints, small size only, reg. 2.98-3.98. Sale 1.98
6 Famous Name Nylon Gowns in pastels, embroidery trim, small size, reg. 4.98. Sale 2.98
4 Famous Name Nylon Shift Gowns in white, pink, cinnamon, S.M., reg. 6.98. Sale 3.98
4 Famous Name Gowns in pastels, pleated trim, reg. 12.98. Sale 5.98
2 Terylene Gowns by Famous Name Brand, size 34 in pastel shades, reg. 6.98. Sale 3.98
3 Nylon Sheer Housecoats, floral print lining, pastels in sizes 12, 14, reg. 11.98. Sale 7.98
26 Brunch Coats and Dusters in cotton prints, broken sizes, reg. 3.98. Sale 1.98
9 Drip-Dry Cotton Uniforms in white, sizes 10-18, reg. 16.98. Sale 11.98

HUDSON'S BAY COMPANY, lingerie, fashion floor, 2nd

Foundation Garments to Clear

18 Nemo Corselettes, in broken sizes, reg. 10.98. Sale 5.99
3 Lily of France Girdles, sizes 30 and 31, reg. $15. Sale 9.99
2 Gossard Girdles in sizes 32, 34, reg. 14.98. Sale 9.98
2 Scandale Girdles in pull-on style, large only, reg. 11.50. Sale 7.99
4 Scandale Girdles in pull-on style, large size, reg. 8.50. Sale 5.99
2 Pull-On Formfit Girdles, reg. 12.50. Sale 8.99
4 Grenier Girdles, light bones and zipper, reg. 7.98. Sale 3.99
4 Bandeau Brassieres, "wired," size 40 D cup, reg. 5.98. Sale 2.99
3 Lace Bras, sizes 32 A and 34 C, reg. 4.98. Sale 2.99

HUDSON'S BAY COMPANY, foundations, fashion floor, 2nd

Women's Shoes to Clear

60 prs. Heel Hugger Shoes in broken styles and sizes, reg. 16.95 to 18.95. Sale, pair 13.99
40 prs. Walking Shoes, oxfords and casual styles, reg. 9.95 to 11.95. Sale, pair 7.99
130 prs. Teeners' Shoes in broken sizes and styles, reg. 5.95 to 6.95. Sale, pair 3.99
70 prs. Teeners' Shoes in broken sizes, styles, reg. 7.95 to 8.95. Sale, pair 4.99
60 prs. Ladies' Slippers in broken styles, reg. 2.95 and 3.95. Sale, pair 1.77
40 prs. Ladies' Slippers in broken styles, reg. 4.95 and up. Sale, pair 2.77

HUDSON'S BAY COMPANY, women's shoes, fashion floor, 2nd

The Best and Savingest Sweater Buy of the Fall

Pure Wool Sweaters From England

Final Clearance Special, Each **3.99**

Group 1

English Botany (Classic)

Sizes: 38, 40, 42. **Colors:** Powder, navy, aqua, grey, taupe, yellow, pink and white collectively.

93 Short-Sleeve Pullovers, reg. 4.88.
45 Long-Sleeve Pullovers, reg. 5.88.
48 Cardigans, reg. 6.88.

Group 2

English Lambswool (Classic)

Sizes: 38, 40, 42. **Colors:** Navy, taupe, pink, powder, grey, yellow and royal.

90 Short-Sleeve Pullovers, reg. 4.88.
51 Long-Sleeve Pullovers, reg. 5.88.
90 Cardigans, reg. 6.88.

Group 3

BAN-LONS

Sizes: 38, 40, 42. **Colors:** Gold, mauve, white, blue, black, melon, brown and Mist collectively.

48 Classic Short-Sleeve Pullovers, reg. 4.88.
50 Short-Sleeve Pullovers (novelty), reg. 5.88.
80 Classic Cardigans, reg. 5.88.

HUDSON'S BAY COMPANY, sportswear, fashion floor, 2nd

Children's Wear to Clear

50 Wool Pullovers in sizes 8 to 16, reg. 4.98. Sale 3.98
21 Wool Cardigans in sizes 8 to 16, reg. 5.98. Sale 3.98
1 Kul-E-Tuk Parka in size 14, red, reg. 24.98. Sale 15.98
2 Kul-E-Tuk Parkas in sizes 8, 14, brown and red, reg. 24.98. Sale 15.98
3 Dresses for teeners, reg. 7.99. Sale 4.98
17 Dresses in sizes 8 to 12, reg. 4.98. Sale 2.99
16 Girls' Skirts, sizes 12, 14, reg. 4.98 and 3.98. Sale 1.99
5 Girls' Slacks in sizes 12, 14, reg. 4.98. Sale 2.99
6 Leather Jackets, sizes 4 to 6, reg. 4.49. Sale 3.99
19 Little Girls' Dresses in sizes 4 to 6x, reg. 3.98. Sale 1.99
9 Leather Jackets in sizes 8 to 14, reg. 6.49. Sale 4.99
7 Duster Coats in sizes 4 to 8, reg. 6.49. Sale 4.99
9 Car Coats in sizes 7 to 10, reg. 6.49. Sale 4.99
7 Baby Coat Sets, reg. 7.99 to 12.49. Sale $5

HUDSON'S BAY COMPANY, children's wear, 3rd

50 prs. Children's Corduroy Slippers in sizes 11 to 2, reg. 2.98. Sale, pair 1.99

HUDSON'S BAY COMPANY, children's shoes, 3rd

Dress Fabrics to Clear

22 yds. 54" One-Yard Skirt Lengths, reg. 8.98. Sale, yard 4.98
134 yds. 54" Woollens, reg. 6.95. Sale, yard 4.62
26 yds. 54" Woollens, reg. 8.95. Sale, yard 4.98
140 yds. 36" Rayon Jersey Weave (Tootal), reg. 88c. Sale, yard 58c
36 yds. 36" Dobby Lame Metallic, reg. 3.50. Sale, yard 2.25
120 yds. 45" Rayon Crepes and Arnel Failles, reg. 1.98. Sale, yard 1.33
89 yds. 45" Printed Chiffon, reg. 1.09. Sale, yard 73c
8 yds. 45" Metallic Brocade, reg. 6.98. Sale, yard 4.50
30 yds. Party Brocades, reg. 3.50. Sale 2.29
61 yds. 45" Lace, reg. 2.50. Sale, yard 1.72
47 yds. 54" Satin Lining, reg. 1.69. Sale, yard 1.09

HUDSON'S BAY COMPANY, dress fabrics, fashion floor, 2nd

Smokers' Supplies to Clear

8 Golf Ball Table Lighters, reg. 4.95. Sale 2.95
14 Windproof Lighters, reg. 1.50. Sale 99c
19 Humorous Ash Trays, reg. 1.25 to 1.50. Sale, ½ Off

HUDSON'S BAY COMPANY, tobaccos, main

150 lbs. Salt Water Taffy, reg. 43c. Sale, lb. 25c

HUDSON'S BAY COMPANY, candies, main

Come and Visit Santa in The BAY'S TOYVILLE, 4th Floor

- **His daily hours, Monday through Saturday, will be 10 a.m. to noon, and 2 p.m. to 4 p.m.**
- **In addition, on Friday, SANTA will be in TOYVILLE 7 p.m. to 9 p.m. He has a little gift for each child who visits him!**

Have the Kiddies' Pictures Taken with Santa . . . in jumbo size!

Full Natural Color— 99c each 3 for 1.99
Black and White— 2 for 99c 5 for 1.99

Reconditioned Sewing Machines

Consoles ★ Nothing Down on a C.D.P. Account

1 only, Singer Console and Attachments, reg. $95. Sale $75
1 only, Singer Console, reg. $70. Sale $55
1 only, Singer Console, reg. $70. Sale $50
1 only, Seamstress Console, reg. $60. Sale $40
1 only, Seamstress Console, reg. $50. Sale $35
1 only, Piedmont Console, reg. $50. Sale $35

Treadles

1 only, Treadle Machine, reg. $18. Sale $15
2 only, Treadle Machines, reg. 13.50. Sale $10
3 Treadle Machines, reg. $10. Sale 7.50

Portables ★ Nothing Down on a C.D.P. Account

1 only, Elna Supermatic Portable, reg. $250. Sale $200
1 only, Piedmont Zig-Zag Portable, reg. $80. Sale $60
1 only, Piedmont Portable, reg. $50. Sale $40
1 only, Piedmont Portable, reg. $45. Sale $35
3 only, Electric Portables, reg. $40. Sale $30
1 only, Electric Portable, reg. $35. Sale $25
2 only, Electric Portables, reg. $30. Sale $20
2 only, Electric Portables, reg. $20. Sale $15
1 only, Electric Portable, reg. $15. Sale $10
1 only, Hand Machine, reg. $10. Sale $5
1 only, Hand Machine, reg. $9. Sale $4

HUDSON'S BAY COMPANY, sewing machines, fashion floor, 2nd

Clearance of Notions

50 Cloth Brushes, reg. 49c to $1. Sale, 19c to 49c
100 Hairgoods, Combs, etc., reg. 19c to 39c. Sale 8c to 25c
15 Work Baskets, reg. 3.88 to 4.50. Sale 1.94 to 2.25
100 Wool Oddments, reg. 35c to 1.10. Sale, 19c to 55c
72 Playtex Bras in broken sizes, reg. 2.25-3.95. Sale, 1.12 to 1.97
20 prs. Scuffy-Style Slippers, reg. 2.25 to 2.50. Sale, pair 1.69
100 Playtex Girdles in broken sizes, reg. 4.95 to 6.95. Sale ½ Off
12 Raincoats, slightly shopworn, reg. 3.25 to 4.95. Sale ½ Off
40 Handled Clothes Brushes with plaques, reg. 2.50. Sale 1.88

Chair and Chesterfield Covers

23 Two-Cushion Covers, reg. 17.88. Sale 12.88
5 Three-Cushion Covers, reg. 18.88. Sale 13.88
8 Club Chair Covers, reg. 10.88. Sale 6.88

HUDSON'S BAY COMPANY, notions, main

Join the BAY'S Early-Bird Shoppers' Christmas Club

and take up to six months to pay for your merriest Christmas ever! Can be used by any authorized person in your family! For further details contact the accounts office, 4th floor.

Men's Clothing to Clear

8 Tuxedos in double-breasted models, reg. $75. Sale $50
8 Tweed Sports Coats, reg. 19.96. Sale $10
8 Linen Blazers, reg. 15.96. Sale $10
30 Assorted Summer Jackets, reg.—— Sale $5
8 Blue Suede Jackets, reg. 19.95. Sale 13.30
8 HBC Blanket Cloth Suburban Jackets, reg. 37.50. Sale $25

★ **Budget terms available!**

HUDSON'S BAY COMPANY, men's clothing, main

Men's Furnishings to Clear

100 Sports Shirts, sizes S.M.L., X.L., reg. 3.95 to 6.95. Sale 1.95 to 3.45
60 White Cotton Handkerchiefs, regular men's size, reg. 25c to 75c each. Sale, 8 for $1
70 Men's Sweaters, reg. 5.95 to 39.50. Sale 2.99 to 19.95
70 Wool Scarves, reg. 1.50 to 1.95. Sale $1

HUDSON'S BAY COMPANY, men's furnishings, main

Clearance of Boys' Wear

80 Dress Shirts of cotton broadcloth, grey only, sizes 11 to 13½, reg. 3.25 to 3.95. Sale 1.99
Better Quality Pants and Lightweight Jackets, reg. 4.95 to 9.95. Sale 2.64 to 6.99
Also broken assortment of boys' clothing greatly reduced!

HUDSON'S BAY COMPANY, boys' wear, main

Men's Shoes to Clear

70 prs. Leather Slippers in asorted styles, brown and wine, sizes 6 to 11 coll. Sale 1.99 to 4.63
75 prs. Baycrest Leather Shoes, black and brown, sizes 6 to 11½ coll., reg. 13.95. Sale 10.77
60 prs. Boys' Leather and Suede Oxfords in sizes 1 to 5 collectively, reg. 7.95 and 9.95. Sale 4.99

HUDSON'S BAY COMPANY, men's shoes, main

Clearance of Luggage

2 Men's Flyte Bags, reg. 49.95. Sale 23.30
2 McBrine Carnival Hat Boxes, blue and white, reg. 15.95. Sale 10.63
1 only, McBrine Carnival Pullman, reg. 22.50. Sale 14.99
1 only, Carson Cordola Wardrobe, reg. 22.50. Sale 14.99
1 only, Hat Box, reg. 14.95. Sale 9.97

3 Golf Bags in green nylon, reg. 16.95. Sale 11.30
2 Golf Bags in plaid, reg. 19.95. Sale 13.33

HUDSON'S BAY COMPANY, sporting goods, lower main

Clearance of Toys from Toyville, 4th

10 Horse and Clown, reg. 1.29. Sale 86c
10 Chariot with Clown, reg. 1.98. Sale 1.32
8 Walking Turtles, reg. 1.19. Sale 79c
17 Globe and Rocket, reg. 98c. Sale 65c
9 Walking Cow, reg. 1.79. Sale 1.19
6 Space Satellite, reg. 98c. Sale 65c
8 Satellite, reg. 79c. Sale 53c
19 Bobo Swimming Dogs, reg. 98c. Sale 79c
4 Walking Seal and Ball, reg. 1.19. Sale 79c
20 Banjo Bill, reg. 98c. Sale 65c
2 Singing Pheasant, reg. 1.19. Sale 79c
40 Mechanical Walking Monkeys, reg. 98c. Sale 65c
11 Battery-Operated Bubble Kangaroo, reg. 1.39. Sale 93c
9 Plane on Tower, reg. 1.39. Sale 93c
4 Papa Bears, reg. 1.39. Sale 93c
3 Shoe Shine Bears, reg. 1.39. Sale 93c
4 Sonican Bees, reg. 5.99. Sale 3.99
3 Friction Dump Trucks, reg. 2.65. Sale 1.77
8 Tractors, reg. 2.65. Sale 1.77
3 Acrobatic Clowns, reg. 2.65. Sale 1.77
22 Metal Telephones, reg. 98c. Sale 65c
5 Childs' Purses, reg. 1.98. Sale 1.32

HUDSON'S BAY COMPANY, Toyville, 4th

Nothing Down—With C.D.P.!

★ **No down payment required on a C.D.P account—and up to 36 months to pay the balance . . . Arrange for yours now in the accounts office, 4th floor.**

Stationery To Clear

15 World Globes, reg. 6.95. Sale 2.88
1 only, Commodore Typewriter, reg. 89.50. Sale 69.50
144 Writing Pads, reg. 25c. Sale 4 for 79c
15 Portfolios with zipper, reg. 6.95. Sale 4.88
100 Stationery Oddments, reg. 98c to 27.50. Sale 25c-7.95
150 Christmas Cards in solid pack, reg. 2.50 to $7. Sale, 63c to 1.73
12 "Memoirs of Sir Anthony Eden," reg. 7.50. Sale 3.75
9 "Walk With Destiny" (Churchill), reg. 8.95. Sale 4.47

HUDSON'S BAY COMPANY, stationery, main

Coats and Suits to Clear

Camel Hair Coats—½ Off

10 only—Classic double or single-breasted button front, with notched collar and plain back. Sleeves are cuffed. Sizes 12 to 18, in versatile camel color. Regular 49.95. Sale $33

$5 down, $5 monthly

100% Cashmere Coats—½ Off

10 only — With classic raglan sleeves, slash pockets, wing shawl collar and plain back. In shades of royal, beige, aqua or taupe. Coats come in sizes 12 to 18 collectively. Regular 79.95. Sale $53

$5 down, $9 monthly

Trotter Suits—½ Off

14 only—Three-quarter-length coats, some fur-trimmed, over slim-line skirts. Basic fall colors, in plain fabrics and muted checks; sizes 10 to 16. Regular 39.75 to 99.50.

Just 10% down, minimum $5

HUDSON'S BAY COMPANY, ladies' suits and coats, fashion floor, 2nd

Please Turn the Page for More Monday Clearance Values from the BAY

Colonist 500 Christmas Fund Opens

The fifth annual Colonist 500 Christmas Fund opens today.

Ever since it began the fund has stirred the hearts and imaginations of generous Victorians. It owes its success to its simple purpose—to change Christmas from another monotonous day into a more happy occasion for Greater Victoria's 500 neediest families.

The fund will remain open from now until Christmas for cash donations.

Last year's contributions totaled $10,475.

Families are selected by welfare agencies best acquainted with the problems of the needy.

Donations may be mailed or brought to the Colonist 500 Fund, 2631 Douglas, or left at the downtown office at 1215 Broad Street.

Donations to the fund are deductible for income tax purposes. Receipts will be issued on request.

The 500 Fund is completely without administration costs. Every cent donated goes directly into the fund.

Donors are asked to specify whether they want their names published with donations. Lists of donations will appear in the Colonist daily.

The fund will remain open from today until as close to Christmas as possible.

When closed the amount donated will be totaled and divided by 500. Cheques for the average amount will be mailed to the needy families in time for Christmas.

Island Edition

★ ★ ★

Duncan Bureau
30 Kenneth Street
Phone Duncan 1600

The Daily Colonist.

Vancouver Island's Leading Newspaper Since 1858

Island Forecast: Cloudy, Showers, Cooler
(Details on Page 2)

No. 290–102nd YEAR — VICTORIA, BRITISH COLUMBIA, SUNDAY, NOVEMBER 20, 1960 — 10 CENTS DAILY 14 CENTS SUNDAY — 68 PAGES

Decoys Save Two One Hunter Dies

Drowning Near Tofino

TOFINO—A handful of duck and goose decoys saved the lives of two hunters near here yesterday but failed to help a third who drowned.

The victim, George M. Dibblee, 32, 1630 Burnaby, was found by rescuers 15 minutes after the party's small boat capsized in rough water near Indian Island, 14 miles from here.

SWAM 150 YARDS

Companions Fred C. Withler, 245 Pine, Nanaimo, and Ira L. Withler, 1230 Burnaby, Vancouver, swam 150-yards to shore and safety with the aid of six bouyant decoys each.

RCMP said Dibblee was swept away from the island by the current, and was found still lashed to his decoys. "The water was intensely cold and very rough," the official said.

CHOPPY WAVES

The men had left MacLean's Point near Long Beach in a 12-foot outboard boat for Indian Island, about a mile from Vancouver Island, and were only 150-yards from shore when short choppy waves swamped the craft.

"Their boat sank almost immediately," the RCMP officer said. Fred Withler said they decided immediately to split up the buoyant decoys and swim for shore.

OPEN WATER

During the confusion the current grabbed Dibblee and whisked him to open water, out of reach of his companions.

Herbert Holyoak, Bill McWilliams, and George Hillier, hunting nearby, said they saw smoke coming up from the island beach and sped over in their small boat to investigate.

"When we neared the two men (Fred and Ira Withler) they screamed at us to go out and find their buddy," Holyoak said.

TIED TO DECOYS

After going only a short distance Dibblee was found tied to the decoys.

"We dragged him aboard and immediately tried artificial respiration, but he just wouldn't come around," the rescuer said.

An inquiry held late yesterday attributed death to accidental drowning.

16 Pounds At Birth

MEXICO CITY (AP)—The largest new-born child ever recorded in Mexico has been delivered by caesarean section. The infant boy weighs 16½ pounds and resembles a one-year-old. Doctors say mother and child are doing well.

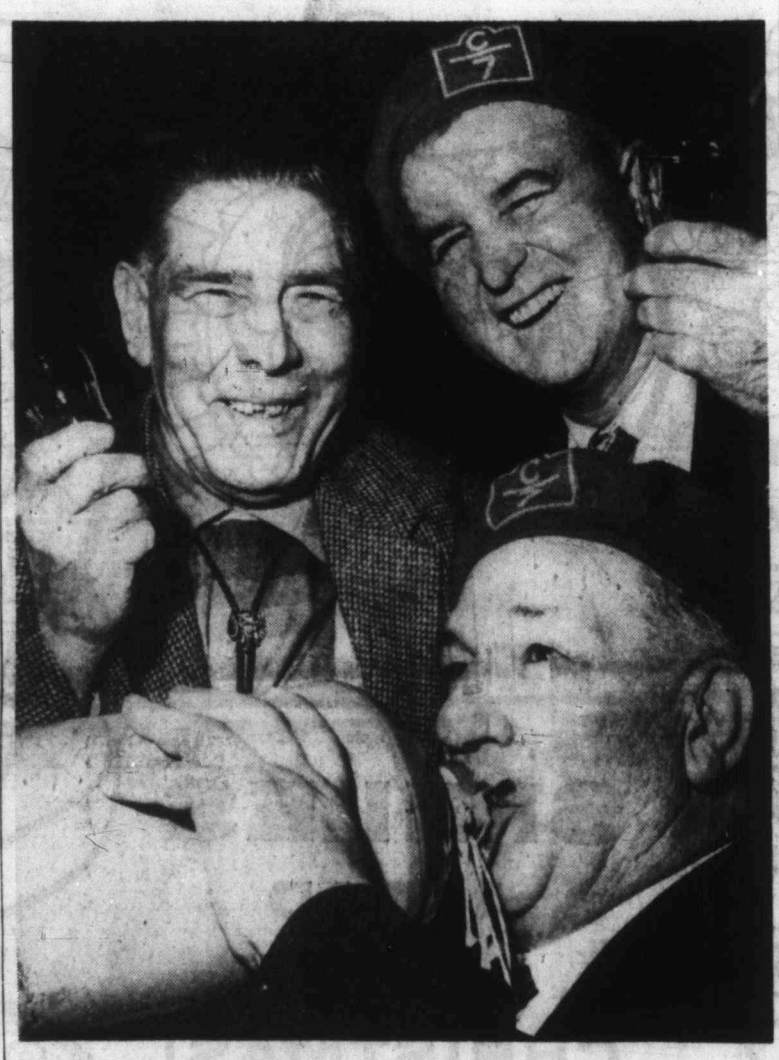

'Tiny' Shares Treasured Jug of Rum

A jug of rum buried in France for 43 years was shared by "Tiny" Seymour with 58 of his First World War buddies at a re-union dinner last night of the 7th Battalion, CEF, at the Monterey Restaurant. Here Vic Green, 1869 Leighton, left, a unit stretcher-bearer, and Jack Pinson, right, RR1 Chemainus, sample the rum along with their six-foot, eight-inch companion. See story Page 17. —(Colonist photo by Ted Harris.)

SCHOOL SECESSION URGED BY REEVE

Conflict to Blame For Bylaw Defeat

By IAN STREET

Reeve George Chatterton will push for secession from School District 63 as an "immediate measure for the relief of the school situation" in northern Saanich municipality.

REEVE CHATTERTON

The reeve blamed the "irreconcilable conflict" between urban and rural areas within the sprawling school district and widespread dissatisfaction among ratepayers with present school financing for the decisive defeat of yesterday $784,000 building bylaw.

NATION-WIDE

Declaring the general issue is one of "nation wide importance," Mr. Chatterton charged:

● No school cost formula should be allowed to jeopardize the primary importance of education to Canadians.

● It should not be necessary for local taxpayers to be faced with a large portion of the costs of providing additional school facilities, once it has been proved these are necessary.

● The whole question of school financing should be carefully examined at the earliest opportunity and drastic changes in the present formula instituted.

Reeve Chatterton said the move to secede from the rural Saanich school district and become part of the Greater Victoria system was amply justified by figures in yesterday's voting which showed urban districts within the municipality 64 per cent in favor of new school facilities.

41 PER CENT

By comparison, said Mr. Chatterton, the "yes" vote in Central Saanich was 41 per cent and in the northern predominantly rural area of the peninsula 42 per cent voted in favor.

"I don't blame those living on the north end of the peninsula," the reeve said. "If I were living there I probably would have voted the same way."

WILL CONTINUE

But the "conflict of interest" between the urban Saanich area which urgently needs and wants more classroom and space and the rural northern section, which has neither the need nor the desire, will continue as long as they remain part of the same district.

Affect of amalgamation of the affected area of Saanich with Greater Victoria school district would be "negligible," said Mr. Chatterton. He said the new area has about 5,000 population compared with the present population of 120,000 in the metropolitan district.

BOTH DISTRICTS

Secession would require only the approval of the majority of school boards and councils in both districts affected, the reeve said.

Mr. Chatterton also pledged to continue to fight for a new method of school financing, adding that dissatisfaction with the present formula was "valid reason" for much of the opposition to the thrice-defeated bylaw.

BEST INTERESTS

Trustee Reginald Sinkinson, Saanich member of the school board in district 63, said last night: "If after due consideration secession seems to be the only answer then I shall work for that. But in the meantime I shall continue to work in the best interests of the district as a whole."

James Helps, chairman of the rural Saanich school board, said in light of repeated defeats for the bylaw "secession is completely justified—there is no reason why the people in the urban area of Saanich municipality who have voted in favor of the schools should be deprived of the benefits, just because people elsewhere don't want it."

★ ★ ★

Schools Beaten Again

Saanich peninsula voters yesterday rejected a $784,000 school building bylaw — its third defeat in 12 months.

Despite a turnout of 600 more voters for a total of 3,060, the margin of defeat for the third presentation was considerably larger than in votes held in March and last December.

BELOW MAJORITY

Final count showed 1,626 voted yes and 1,434 no for a 53 per cent majority, short of the needed 60 per cent to pass. Turnout was 40.2 per cent of eligible voters.

The vote by districts showed support for the bylaw was heaviest in the north section of Saanich municipality, where schools are badly overcrowded.

FEWER IN NORTH

Votes in favor here tallied 64 per cent, compared with 41 per cent in Central Saanich and 42 per cent in the rural northern area.

James D. Helps, chairman of district 63 school board, said he didn't know immediately if trustees would consider putting the bylaw for a fourth time.

MORE SHIFTS

"Naturally we are disappointed by the defeat of the bylaw," the chairman said. "It will certainly mean more schools on the shift system throughout the district next term."

Reginald Sinkinson, vice-chairman, said he felt sympathetic towards people who complain about high taxes for education.

LESSER EVIL

He added: "I don't like taxes either. But I hope the time never comes when I can't figure which is the lesser of two evils."

The bylaw was trimmed from $811,000 after its second defeat, but remained essentially the same. It included a new secondary school on Wesley Road, a North Saanich High School annex and improvements to Royal Oak, Beaver Lake, Mount Newton, Saanichton and Sidney schools.

★ ★ ★

Baby Driven Through Wall

HOMESTEAD, Fla. (AP)—A car speeding from police at an estimated 100 miles per hour smashed into a small apartment Saturday, killing a baby girl.

Eight-month-old Vicki Lynn McCoy and her mother were knocked through a carport wall.

Police said the car's driver leaped from the wreckage and ran. Five hours later, Jacob McCray, 27, of Homestead was arrested

Royal Commission Urged for Indians

By BOB PETHICK

Saanich MLA John Tisdalle will recommend appointment of a royal commission to probe dual authority over Indians by federal and provincial governments.

He said increase of provincial authority would lessen Indians' difficulty of communication with Ottawa.

"Ottawa has difficulty understanding the problems of the Indians because they are not close enough to them," he said.

He said people had a tendency to think of Indians only as citizens of Canada and not as belonging to any particular province.

"The new provincial Indian advisory board is doing a good job," he said, "but more use should be made of it."

China Blast Set for '61

LONDON (AP) — Red China will explode its first atomic bomb late in 1961, the Sunday Times said today.

The newspaper said the explosion will be as large as one of France's Sahara Desert blasts.

Hungarians Leave Crops in Fields

BUDAPEST (Reuters)—Disgruntled farmers have turned their backs on collective farms, leaving Hungary with acres of unharvested crops in danger of rotting on the ground, it is reported here.

One-sixth of the country's sugar beet crop and more than a quarter of the corn still is unharvested, the Communist party newspaper Nepszabadsag reports.

"Every hour's delay can cause great damage to crops still in the fields," the paper says.

The Communist party press blames bad weather and poor management for the delayed harvest but persistent reports indicate that many of the farmers are ignoring the collectivized fields.

STUBBORN MIND

An agriculture ministry spokesman recently admitted that much of the low yield was due to the reluctance of farmers to work the collective farms. He said many of them still had the stubborn mentality of the private farmer and ignored the state farms for their own small private plots.

The spokesman said the farm yield has been low this year and has forced Hungary to import grain from neighboring Communist countries.

SPECIAL BONUS

Last week, the newspaper Magyar Nemzet urged collective farm managers to pay special bonuses in a bid to persuade workers to complete harvesting and winter sowing before the snow falls.

Church Ousting Voters?

SAN JUAN, Puerto Rico (AP)—Archbishop James P. Davis of San Juan said Saturday Puerto Rican Roman Catholics who voted for Governor Luis Munoz Martin's Popular Democratic Party in Nov. 8 elections will be punished by the church for committing a sin of disobedience.

Punishment conceivably could take the form of excommunication when a catholic is denied the church sacraments.

Tree Crushes Two in Car

HORSESHOE BAY (CP)—A father and his son were killed Saturday when a tree toppled from above the Squamish highway and crushed their car. They were Charles Fletcher and his son Alan, 13, of Richmond, B.C.

Don't Miss

Everything All Right —Churchill's Doctor
(Names in News, Page 2)

★ ★ ★

Police Shoot Down Rampaging Negro
(Page 3)

★ ★ ★

Red Bootleg Jazz Rattles Off Bones
(Page 6)

★ ★ ★

U.S. Armed Forces 'Morale Shattered'
(Page 9)

Finns Warmly Greet Bewildered Deportee
(Page 33)

★ ★ ★

	Page
Bridge	30
Building	12
Comics	14
Crossword	31
Financial News	8
Garden Notes	14
Social	18, 19, 22, 23
Sport	10, 11, 20
Television	25
Theatres	6, 7
Travel	15

Decay of Family 'Disgrace' to U.S.

WASHINGTON (Reuters)—The Roman Catholic bishops of the United States said in a weekend statement that American family life was decaying, religious convictions declining, and the "organization man" was taking on increasing responsibility for decisions affecting millions of individuals.

The bishops ended their annual meeting here Saturday with a call to Americans to re-establish individual responsibility in all segments of life.

"The failure of parents to fulfill their responsibilities, as revealed in the frequency of divorce, desertion and broken homes, is a national disgrace."

Eskimos Coming to Relax in Victoria

Edmonton Eskimos, with fond memories of a week's stay here five years ago, are coming to Victoria to train for next Saturday's Grey Cup game.

Esks will arrive here by chartered plane at 2 p.m. Tuesday and stay at the Empress Hotel until Friday afternoon. Workouts, all open to the public, will be held once a day at Macdonald Park.

And while they rest up from yesterday's bruising western Canada final against Winnipeg (See Page 10), Esks are hoping their stay in Victoria will be as lucky as their first visit here in 1955.

Esks trained here for a week and went on to beat Montreal Alouettes 34-19, in the Grey Cup final. Pop Ivy, Edmonton coach at that time, praised the relaxed atmosphere and hospitality as the best ever and said it made the training camp the finest the team ever had.

Team publicity director Stan Moher told the Colonist last night that the team will go directly from the airport to the hotel and likely hold a brief workout that afternoon.

Esks will leave for Vancouver Friday afternoon.

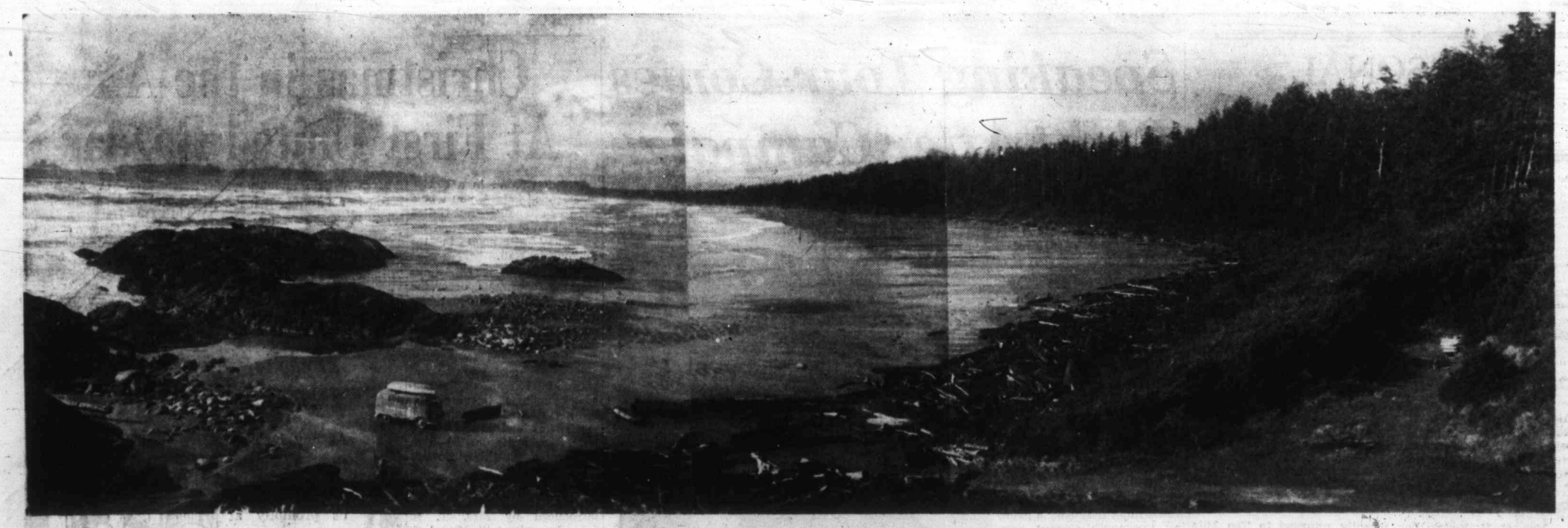

This the part of 12-mile Long Beach on the open Pacific Ocean where provincial parks branch will construct a 50-unit camping area, to be opened for campers next summer. At right is Green Point where camping units will be located above tree line, with paths leading to beach and road entrances from Tofino-Ucluelet road above. At left are rocks separating South Beach and North Beach (in picture) and it is off these rocks where anglers fish for porgies in the surf and below them that crabs are gathered in deep pools. Razorback clams are dug in the sand. Green Point campsite in foreground is 73 acres and has half a mile of beach frontage. At far end of North Beach, in Schooner Cove, the parks branch plans a much bigger park. — (Colonist photo by Alec Merriman.)

Big, New B.C. Park to Face Pounding Pacific

By ALEC MERRIMAN
Colonist Outdoors Editor

The provincial parks branch is working towards a Pacific Coast ocean park which will have 10 miles of waterfront and contain 3,100 acres along the west coast of Vancouver Island.

Plans call for a continuous ocean front park from Cox Bay, near Tofino, to Schooner Cove, which is the beach immediately north of Long Beach and which at low tide is connected with 12-mile Long Beach.

The parks branch has been quietly obtaining property in that area for some months and much of the desired property is controlled by the federal department of transport, which in recent days released another piece of land in the Schooner Cove area to the parks branch.

Schooner Cove, as a beach, is on a par with Long Beach, and one half mile of Schooner Cove will be included in the proposed new park.

Development of the big ocean park will not take place until Green Point, midway on Long Beach (see picture above) is completed and in maximum use as a 50-unit camping park.

Parks branch plans to have Green Point Park ready for campers next summer, and if last year was any criterion it will be in maximum use immediately.

But Green Point is only 73 acres, with half a mile frontage, and only other park reserve on Long Beach is a long narrow strip near the big incinerator, which will eventually be developed for picnickers.

The new park, announced for the first time today, will be the main west coast ocean park.

Although there are national ocean parks on the east coast and at one time the national parks branch of Canada aspired to establish a large ocean-front park on the west coast, nothing has ever been done by the federal government about a national Pacific park.

Now, the provincial parks branch has plans to step in and provide that park on a somewhat smaller scale than was originally visualized.

Full development will depend upon use and available funds.

The plans restore the idea of a park with representative sampling of west coast topography and conditions and would include nature trails, interpretation centre, campsites and picnic areas.

LOCAL NEWS

The Daily Colonist.

(ESTABLISHED 1858)

CLASSIFIED

SECOND NEWS SECTION — VICTORIA, BRITISH COLUMBIA, SUNDAY, NOVEMBER 20, 1960 — PAGE SEVENTEEN

Young Soldiers Get Together

Young soldiers of the Canadian Scottish Regiment (Princess Mary's) from most Vancouver Island centres hashed out problems yesterday at day-long meeting at Bay Street Armory. Here Cpl. Mervin McMurray, 16, of Nanaimo, left, takes Bren gun operating position along with Ed Turgeon, 17, Victoria; Gordon Erickson, 17, Nanaimo, and Murray Lawless, 17, Chemainus.—(Colonist photo.)

Year's Busiest Day For Food Stall

Busiest day of the year for the free food stall yesterday saw needy families pick up 232 food parcels.

Mrs. E. E. Harper, convener of the stall, thanked scores of contributors who donated more than a ton of vegetables and fruit along with bread, eggs, powdered milk, venison, ducks, beef and moose meat.

The next stall will be held Dec. 17.

Willows Park

Fair Group Cuts Claim to $20,000

B.C. Agricultural Association has an ace up its sleeve—a claim of at least $20,000—in its dealings with Victoria over a $65,000 fire insurance settlement from Willows Park.

The agricultural group sought advice from a solicitor after recently losing its bid to recover the entire amount for use in financing construction of new fair buildings at the old army grounds in Colwood.

Association president Geoffrey Edgelow said last night that five acres of the former 130-acre Willows Park, valued at more than $20,000, was in the name of the BCAA.

"We were advised that there definitely is some money owing because of this," he said.

"Besides, the $65,000 didn't belong to Victoria taxpayers. It was provided jointly by federal and provincial governments.

"There is no question morally that money is owned to the association.

"At the same time, being an alderman on city council I have to look out for the city's interests and this puts me in a very difficult position because my interests naturally are for the city," said Mr. Edgelow.

Zoning Issue Faces Hearing

A public hearing will be held at Esquimalt municipal hall Monday at 7.15 p.m. on an application to rezone Brown's Victoria Nurseries Ltd. property on Esquimalt Road for commercial use.

Esquimalt Starts Pay Talks

Esquimalt council is getting a head start in contract negotiations with municipal employees by scheduling preliminary meetings this week.

It will meet representatives of inside and outside workers' unions Mor[illegible] night while the police commission is expected to meet representatives of police-fire union Tuesday night.

Mutual agreement ended the old system of waiting until the new council took office in the new year.

Around the Island

Cruiser Breaks Up At Campbell River

CAMPBELL RIVER — A cabin cruiser work boat owned by Northwest Telephone Co. was smashed to pieces yesterday during a storm pushed by 55-mile-an-hour winds.

The cruiser Nor-Tel slipped her moorings while in shelter behind the new government breakwater and was dashed by 10-foot waves against the Tyee Plaza breakwater before a salvage boat could pull it clear.

A second boat, the troller Lily Mac, also slipped moorings but was recovered before any damage was done.

More than $300 damage was done to an aircraft owned by Con York while it was tied to a wharf at the mouth of Campbell River. The damage was confined to one wing.

Despite heavy rain and near gale force winds, hunters early in the day checked in five fawns and six does at the Campbell River bridge game checking station.

★ ★ ★

PORT ALBERNI — Wayne Hilmo, 20, was sentenced to nine months definite and three months indefinite in New Haven in connection with several break-ins which RCMP of the twin cities have been investigating since last summer.

★ ★ ★

QUALICUM BEACH — A partial increase in teachers' salaries in School District 69 (Qualicum) has been agreed upon, following recent conciliation talks, with Robert J. Ohs, Port Alberni, representing the school board, and Dr. Graham Pettapiece, Qualicum Beach, representing the teachers.

James White, school board secretary, announced that the increase of 6.4 per cent, based on classification and elementary and secondary certification, has been granted to two elementary classes only, and will bring teachers' salaries in line with others on Vancouver Island. Increase will affect 22 out of the 49 teachers in the district.

★ ★ ★

CAMPBELL RIVER—A. D. Corker and Isobel Sandberg will seek re-election to the Campbell River board of commissioners at the Dec. 8 election.

During her past term Mrs. Sandberg was chairman of the finance committee and Mr. Corker was responsible for construction of the new municipal airport.

J. A. MacDonald will seek re-election to one of three seats vacant on the board of school trustees. However Mrs. J. M. Knudson and James Standeneven have not announced their intention to seek re-election. A second seat is sought by Glen Sommers.

Nominations close at noon Nov. 28.

★ ★ ★

PARKSVILLE — A meeting has been called for Tuesday to organize a district sports and social club.

It is hoped, by forming such a club, that a recreation plan can be carried out for all ages including senior citizens and particularly for the young people of the district who seem to feel a great lack of recreational facilities.

A six-man committee met several weeks ago to get a program under way and this committee is now asking clubs and organizations to send representatives to the Tuesday meeting.

★ ★ ★

FULFORD — A total of $50.84, was collected in the south end districts of Salt Spring Island on the poppy sales, under the capable convenership of Mrs. G. Laundry, who expressed thanks to all who helped with the good cause.

★ ★ ★

DUNCAN—George Kenwood, director of the Canadian Mental Health Association, will seek help here for persons released from mental institutions.

He will address a luncheon meeting Wednesday at 12:15 in the Commercial, then the Kiwanis Club at 6.30 p.m. at the Alderlea.

★ ★ ★

LADYSMITH — Teachers and school board of District 67 (Ladysmith) have not reached agreement on salary demands. Appointments to the arbitration board have not been announced as yet. These may be known this week.

★ ★ ★

FULFORD — Proceeds from a bazaar sponsored by the WA of the Burgoyne Bay United Church came to $105. Held at Nancy's Coffee Bar, the affair was opened by Dr. Norah Hughes.

★ ★ ★

Other News Of Island Page 34

LADYSMITH — Ladysmith Little Theatre group has decided to sponsor the Central Vancouver Island Drama Region 1961 Festival, scheduled for Easter week. Regional members are Yellow Point, Ladysmith, Lake Cowichan and Duncan. The group sponsored the 1956 festival here.

At Ladysmith dress rehearsals are in full swing for their first play of the season, "The Happiest Days of Your Life," to be presented two nights, Nov. 25 and 26, in the Community Hall.

★ ★ ★

PARKSVILLE — First in a series of three turkey shoots sponsored by Parksville Fish and Game Club will get under way at the gravel pit at Northwest Bay Logging Company camp.

Shoots will be held on subsequent Sundays at other points yet to be announced.

Plans are now complete for the annual smorgasbord banquet of the game club set for Dec. 3 at Parksville Legion Hall.

★ ★ ★

PARKSVILLE — George Bates was installed as president of Parksville and District Chamber of Commerce at the recent dinner at Benny's Cafe.

Installation ceremony was performed by Cliff Laver, of Courtenay, district representative of the Associated Chambers of Commerce of Vancouver Island, and other officers installed were: Bill Noden, first vice-president; Gerry Mayfield, second vice-president;; Malcolm Yule, secretary and Walter Ilott, treasurer.

★ ★ ★

LADYSMITH—Nominations for school trustee in Rural "A" which includes Diamond and North Oyster Districts, must be made to the school board office here by 10 a.m., on Monday. Trustee Alex Smith's term of office expires this year.

In the event of a poll being necessary, this will be held on Saturday, Dec. 3, 1960, from 9 a.m. to 6 p.m.

★ ★ ★

PARKSVILLE — Today will be Visitation Sunday in Parksville and Errington districts and about 60 visitors will take part in the Sector Plan program to promote greater interest in church activities and to gain financial support for the coming year.

Parishioners are asked to remain at home between the hours of 2 p.m. to 5 p.m. to meet the visitors and discuss the affairs of the church.

44-Year Jug Killed

First World War Rum Finally Delivered

By JACK FRY

A gallon of rum which didn't reach the officer it was intended for on the morning of the third battle of Ypres, June 3, 1916, was properly disposed of last night by veterans of the 7th Battalion, Canadian Expeditionary Force.

Between mouthfuls of fried chicken and rounds of old-time marching songs at Monterey Restaurant, husky Gilford Dudley "Mike" Seymour, 61, of Courtenay, a six-foot eight-inch tall, logging company owner with a bluntness reminiscent of the late Wallace Beery, told a Colonist reporter about the rum.

"It all started about 8 a.m. on June 3, 1916. A captain who we called Charlie Chaplin gave me two bottles of rum to take to a major.

"I didn't tell him the major was on the casualty list. Instead, I dug my funkhole (foxhole) a little deeper and buried it there.

"We moved out half an hour later for the third battle of Ypres. I figured I'd be back for the rum later in the day but I didn't see it again until 1959 when I went back to France to dig it up.

"I'd told my story at so many reunions that they finally called my bluff. I had to produce.

"I went to Paris and hired a Cadillac taxi. I wasn't snooty but I like my comfort. We went to a field between Sanctuary Wood and Ypres and the driver dug it up for me.

"My funkhole was beside a hedge which had been a hedge ever since France was France. It was covered up and not marked, but I had put a cross in my brain. I knew the spot. I walked right to it.

"We finished one gallon in London and customs watered down the other one when I came back to Canada. They told me it was 130 proof," said Mike Seymour.

★ ★ ★

"TINY" WITH JUG

He enlisted in the army at the age of 15 and was a 17-year-old buck private when he dug the hole for the rum bottles.

His recollection of the war was, "I was the tallest, the youngest and the scaredest in the whole battalion. I was scared when the first shell hit.

"I'm still scared. That's one reason I drink so much liquor, and the other reason is I like it."

His fellow veterans haven't changed much since the war. "There's something held this group together. They're always the same as they were over there."

Stanley J. Smith, who came from Ingersoll, Ont., to attend the reunion, said "I marched beside Tiny in the last Armistice Day parade in Vancouver. It was a hot day but Tiny cast such a big shadow I was the coolest guy in the parade."

Small Industry Starts

Shrimp Boats Ply Channel To West Coast

PORT ALBERNI—Middle channel, between Bamfield and Ucluelet, is alive with shrimpers these days as the result of a winter employment program engineered by the working fishermen themselves.

Approximately 40 men from Steveston, Port Alberni and Victoria have rigged their boats for shrimp trawling. Three packers have been put into operation to bring the catch to Port Alberni where daily shipments are made by truck to Steveston. The fourth packer will start work Monday.

This small industry is being run on a co-operative plan by the fishermen who work in pools of 10 to 15 boats.

Walter Piatocka, one of 10 Steveston men in a pool, said that, while the shrimping venture is making wages for the men, they are not expecting to make a killing. Another drop in the market price might end the industry here for the year, he said.

The shrimps have an arrangement by which they ship the shell fish green to a plant in Steveston. Fishermen pay for cleaning and processing and for transportation. They are currently receiving 90 cents a pound for cleaned, cooked meat.

Mr. Piatocka said that while it isn't possible to estimate an average daily catch, he had heard of one boat taking 1,600 pounds. He inferred that a quarter of that amount would constitute a very good day's haul in middle channel, where it is common for a shrimper to put in a 14-hour day.

A 40-foot-long pipe is used for spreading the nets. Each boat is equipped with a sounder or recorder and shrimp netting can only be carried on in areas with smooth, mud bottom.

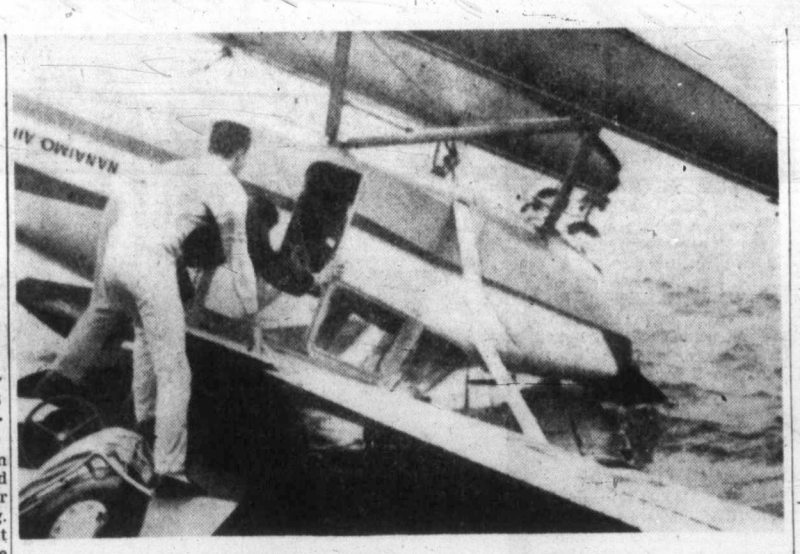

Gale Flips Nanaimo Plane

Gale winds which ripped the roof from a Bellingham home also overturned a Nanaimo Airlines aircraft moored on nearby Lake Whatcom. Pilot B. W. Budd of Nanaimo said damage was not serious. — (AP Photofax.)

Horses Selling

'Plenty of Loose Cash' For Cattle at Cowichan

DUNCAN—Dairy cattle are bringing average money but some are selling for "fantastic" prices on the Island.

Auctioneer William Boyles said yesterday that despite a tight money situation on other commodities there seems to be "plenty of loose cash" for producing milk cows and bulls.

40 POUNDS DAY

At a sale in Saanichton this week he got $330 for a four-year-old Holstein bred June 12, milking 40 pounds a day.

A two-year-old Holstein bull brought $200 and a five-month-old Holstein heifer $104. A seven-year-old Jersey brought $170.

FEEDER STOCK

On "the other end of the scale" there is a glut of feeder stock from four to six months old, and are selling for $25 to $35—down 50 per cent.

"I think that fellows are buying in on dairy herds to get a quota," explained Mr. Boyles, who said other items are feeling the pinch of thin pocketbooks.

SPEND MONEY

An indication that some persons are willing to spend money on animals, explained Mr. Boyles, is the fact that horses are bringing average prices.

Even a Shetland pony with a saddle was sold for $145. That is a high price for a pet, he said.

A few months ago an 11-month-old burro was purchased for $135. One almost as old sold for $125 yesterday.

Duncan Talks Set

Never Take First One Alcohol Hater's Adage

DUNCAN — Alcoholism starts with the first drink—which never should be taken.

A burly former police sergeant from Regina will put across this point while speaking to senior students of Cowichan High School Monday, Tuesday and Wednesday.

He is William G. Wilson, a "hater" of alcohol and the results of it, now a resident of Vancouver and education director of the Alcohol Research and Education Council.

He will speak to Rotary Monday night, at a public meeting in the United Church Hall at 8 p.m. Tuesday and then to the AOTS men's club in the same hall Thursday at 8 p.m.

On Wednesday he is to meet members of the cabinet at Victoria.

'Der Tag' at Scapa Flow

Tars Recall Historic Day

DUNCAN — Two enemy fleets suspecting a trap cautiously approached each other with cannons almost touching 42 years ago tomorrow in what was the biggest mass surrender of ships on the high seas.

Only the sound of waves and the dull throbbing of engines was heard in the North Sea, 120 miles east-south-east of May Island where men of more than 200 ships were frozen at action stations.

FOUR YEARS

It was the surrender to the British of German's crack 44 destroyers and 23 cruisers and battleships which had survived four years of war.

Pictures of the "dynamite" meeting with the legendary "der tag" will be toasted by officers and ratings of navy organizations all over the world.

MOST FAMOUS

"It is one of the most famous incidents on the high seas of all history," said James T. Hammond, 231 Second, who was a Royal Navy signal boy who stood on the bridge of the cruiser, Minotaur, with Rear-Admiral Edwin F. Bruen.

"The Jerries were coming in, following the light cruiser HMS Cardiff which had met them days previous. They didn't trust us and we didn't trust them. Admiral Bruen even had us in tin hats with gas masks at the ready," he said.

'DER TAG'

For the much-admired German sailors it was a galling experience. They had been waiting for "Der Tag" (the day) when they would meet and sink the entire British fleet.

But the sleek German ships—among them the Mark-Graf, Kronprinz Wilhelm, Kaiser, Prinz Regent Luitpold, Frederich Der Grosse (flagship of senior Admiral Reuter)—followed the little Cardiff and were engulfed in the mass of British, American and French ships.

USUAL AUDACITY

And, with their usual audacity, the British seamen and later civilians pre-empted the expression "der tag" which became a common phrase. Most pictures of the fleets meeting at 8.30 a.m. on Nov. 21, 1918, are marked "der tag."

It was a misty day but with a calm sea. The escort took the enemy ships to the Firth of Forth, then up the east coast of Scotland to Scapa Flow in the Orkney Islands.

STRIPPED OF GUNS

The ships were anchored and stripped of guns, telegraph, flags and bum boats. Then most of the fleet of British ships sailed away for gunnery practice in the open North Atlantic.

Strong German swimmers took messages from ship to ship and a day set when they would open the sea cocks and scuttle them.

FEW SHIPS

The small armed trawlers could do little but message the fleet. By the time the big ships arrived only a few German ships could be saved by beaching.

"After the surrender we went to Cromarty Firth on the north-east coast of Scotland, so we weren't in on it. But all that was saved were a couple of destroyers," said Mr. Hammond, now a sub lieutenant with the Navy League Cadets.

He said he cannot afford to go to Vancouver for a celebration.

"So you see, the Germans had "der tag," Mr. Hammond said.

'Witchcraft' Charged In Toronto

TORONTO (CP) — A 23-year-old woman was charged Friday night under the "witchcraft" section of the Criminal Code, for allegedly telling a policewoman's fortune.

Catherine Wilson of suburban Scarborough was arersted after policewoman Patricia Brown made a second visit to the woman's home and was allegedly told of her marriage prospects.

School Vandal To Pay

QUALICUM BEACH—A Parksville youth was fined $10 and ordered to make good the damage he did to the Parksville elementary-high school building on Halloween. Appearing before Magistrate Thomas Hadfield in police court, Jim Bates, 18, was charged with spraying fuel oil on the stucco work on the building, causing damage estimated at $45.

Going to waist?
MIRACLE BRAND MARGARINE
HAS 12 LESS CALORIES PER PAT!
Available at all food stores

Smallest Eyeglass* HEARING AID
½ Smaller Than Previous Zenith
Adjust To Your Head Shape
4-Transistor Performance
*You purchase lenses and frame of your choice from your own eyeglass specialist.
Zenith "LIVING SOUND" HEARING AIDS
EMES HEARING AID SERVICE
1122 Blanshard EV 2-0421

WEST BAY PRIVATE HOSPITAL
531 West Bay Terrace
Situated in Secluded Surroundings Overlooking Beautiful Victoria Harbor
FOR CHRONIC AND CONVALESCENT PATIENTS
MRS. M. J. MANN (R.N.). NURSING SUPT.
Graduate Nurses on Duty 24 Hours
Moderate Rates — EVergreen 5-0130

INSURANCE POLICY
HAVE YOU ENOUGH INSURANCE?
Let's Talk Over Your Protection
Know exactly where you stand . . . are you paying too much? . . . have you sufficient insurance? We'll gladly go over your policy, with no obligation.
Serving Victoria 89 Years
Real Estate
Mortgages
Auto Finance
RITHET CONSOLIDATED
706 Fort Street, Just Above Douglas

IF COAL IS YOUR FUEL
why not burn
MIDLAND
It's Clean—Sootless and Always Available
Victoria Coal & Heating Ltd.
217—625 FORT ST. (In the Yarrow Bldg.)
EV 2-8247

Approved by NATIONAL FOOT HEALTH COUNCIL
Knit in two separate layers, with inner layer reversed so your foot is in contact with soft side of the fabric. Real comfort!
Penmans PATENTED 2-SOLE SOCKS
S-13-0

as served in select company...
INCORPORATED 2ND MAY 1670
HUDSON'S BAY F.O.B. RYE WHISKY
Distilled Matured and Bottled under Canadian Laws
Hudson's Bay Company
Convenience plus the traditional quality of Hudson's Bay. Distilled, aged in wood and bottled with the same meticulous care that has been the Hudson's Bay Company standard for generations.
IN 12 AND 25 OZ. SIZES
THIS ADVERTISEMENT IS NOT PUBLISHED OR DISPLAYED BY THE LIQUOR CONTROL BOARD OR BY THE GOVERNMENT OF BRITISH COLUMBIA

DETECTION IS YOUR PROTECTION
DIABETES DETECTION WEEK
NOVEMBER 14 - 21
MOST USUAL SIGNS
Increase in Thirst
Constant Hunger
Frequent Urination
Loss of Weight
Itching
Easy Tiring
Changes in Vision
Slow Healing of Cuts
Some People Have Diabetes Without Any Symptoms at All . . . You Should be Tested Periodically by a Competent Physician.
MOST LIKELY TARGETS
Overweight
Over 40 Years of Age
Related to Known Diabetics
HOWEVER, ANYONE CAN DEVELOP DIABETES AT ANY AGE . . .
IT MIGHT BE YOU!
Mail This Coupon Today to—
Canadian Diabetic Association, 96 Bloor St. West, Toronto 5, Ont.
Rush to me_____sets Free Home Tests, with Instructions, for Diabetes.
PRINT NAME_____
19/11/60 ADDRESS_____
Inserted as a public service by Victoria Branch, Canadian Diabetic Association, Victoria, B.C.

"Enrich Your Life With Good Music"

STARRING
Mary and Clifford Evens in Brahms' Double Concerto for violin, cello and orchestra. They're a most talented team.
For Christmas Give A Season Ticket
For the 5 remaining concerts, $9.90, $8.10, $6.80, $4.50. For either the Sunday or Monday concerts.* Purchase your gift by mail, phone, or in person... Symphony Box Office, Eaton's. Phone EV 2-7141.
COMING ROYAL
SUN. Nov. 27 3.00 p.m. MON. Nov. 28 8.30 p.m.
VICTORIA SYMPHONY ORCHESTRA
In One of Their Greatest Performances
Extra tubas!—percussion pieces!—trumpets!—tympanists!—for this tremendous rendition of Berlioz "Symphonie Fantastique." Hans Gruber has greatly augmented the orchestra. By all means plan to be there—you'll be thrilled!
PROGRAM: BERLIOZ—Overture, "Benvenuto Cellini; BRAHMS—Double Concerto for violin, cello and orchestra; BERLIOZ—Symphonie Fantastique.
TICKETS: $3.00 - $2.50 - $2.00 - $1.25
SAVE AT LEAST 25%. Do as over 2,000 have done—buy a Season Ticket. No need to pay cash—open an Eaton budget-charge account. The Symphony Box Office will gladly arrange it.
Everybody Loves Good Music
Plan Now to Go—Sun. or Mon.
Get Your Tickets Eaton's Symphony Box Office, Main Floor, Home Furnishings Bldg. Phone EV 2-7141
SPONSORS 1960 Season
Miss Kathleen Agnew, B.C. Electric Co. Ltd., B.C. Telephone Co., Canada Safeway Ltd., Heaney Cartage & Storage Ltd., Evans, Coleman & Evans Ltd., Sir Eric and Lady Stuart-Taylor, The T. Eaton Co. (Canada) Ltd., Hudson's Bay Company, George Straith Ltd., Island Tug & Barge Ltd., Thos. S. McPherson, The Royal Trust Co., Dominion Hotel

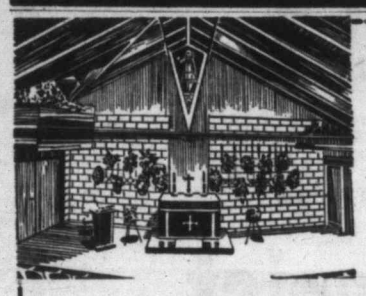
Shown above, the interior of the well-known Floral Funeral Chapel, now fitted with aids for the hard-of-hearing.
McCALL'S
Because:
. . . "this long-established firm offers to Greater Victoria the highest order of service, dignified, understanding, yet simple . . . and at moderate cost. Preferred in Victoria, the Name is Assurance!"
McCALL BROS
THE FLORAL FUNERAL CHAPEL - 1400 VANCOUVER ST. - EV 5-4465

FREE
MOVING DAY KIT
To Save You Time and Money
PHONE EV 2-4281
"BIG or TEENY" Just Call HEANEY

The Islander

Daily Colonist Magazine

VICTORIA, B.C.

SUNDAY, NOVEMBER 20, 1960

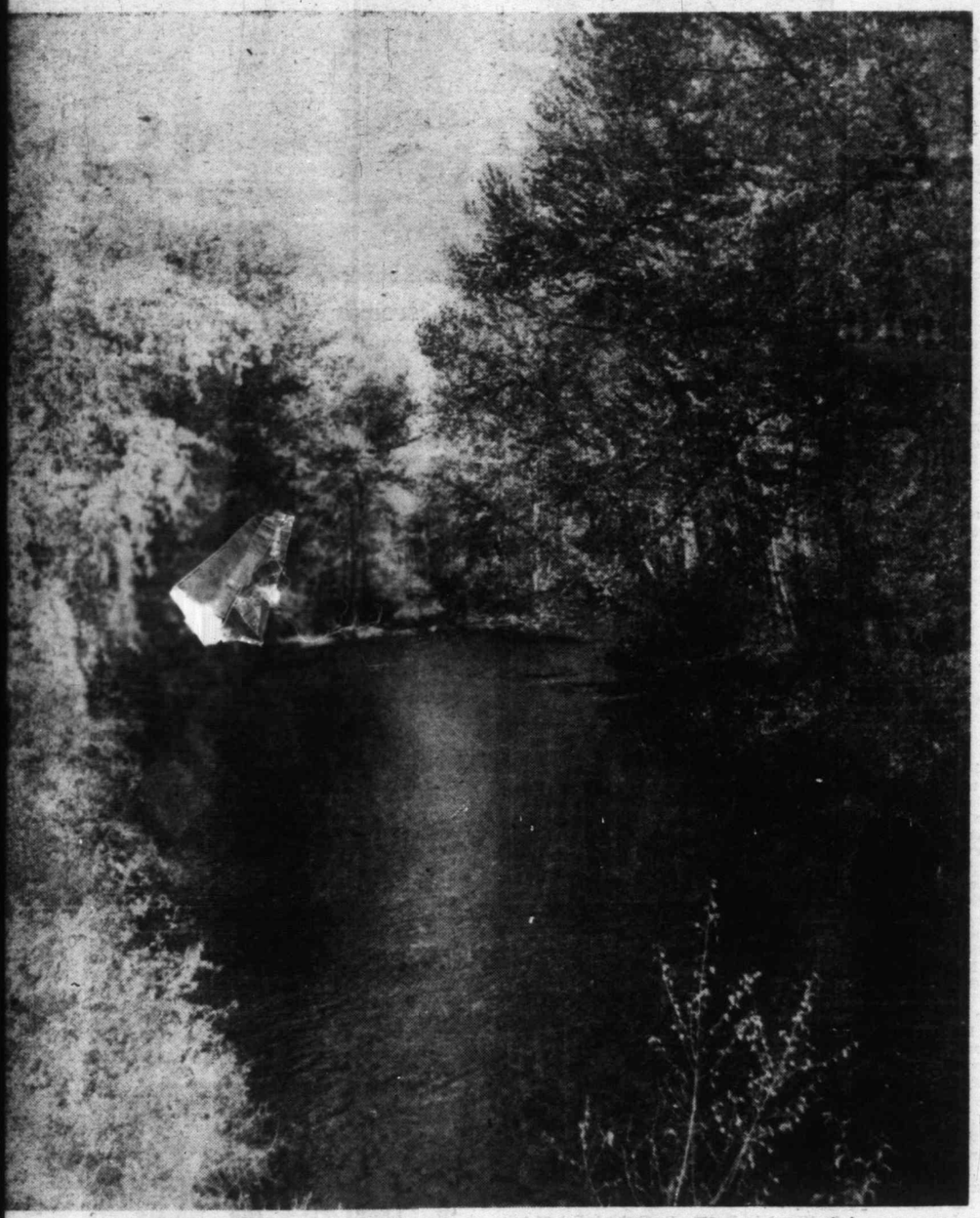

CHILCOTIN RIVER . . . This is a fisherman's paradise. The stream joins the Chilco near Redstone and every year is sought by the knowledgeable angler.

WORSE CRIME THAN MURDER
By CECIL CLARK
Pages 8-9

★

BEAUTIFUL CHILCOTIN
By HARRY YOUNG
Pages 10-11

★

CHRISTMAS KITCHEN
By MURIEL WILSON
Pages 4-5

SEASIDE REVIVAL

By GRAY CAMPBELL

Sidney's Sails Set

While Victoria whips up a kefuffle over whether to follow the birds or an obscure, elusive Capt. Discovery, an interesting development is taking place at Sidney by the Sea.

Without fanfare a peculiar disease of epidemic proportions is sweeping the area. Those who become contaminated realize there is no known cure. In fact the medical profession particularly is not immune.

Tsehum Harbor is an area of hot contagion and visitors should be warned to keep away. It is found in low-lying, watery places, and spreads on the wings of a brisk breeze. I refer to the sport of sailing.

A few years ago a sail was a rare sight. It had gone out of fashion, swept away in the wake of the outboard craze and the desire for speed. Hardly anyone noticed it, but suddenly, by spontaneous, independent thinking, there it was in all its glory. If you lived around Tsehum, or Shoal Harbor, you noticed it in the evening and it was a sight for tired eyes to pick out the familiar, lovely little craft that darted out from moorings around the bay.

★ ★ ★

Generally it was Twink Rodd who appeared first after a long day at Randle's Boat Works, gliding out from his waterfront home in his 20-foot Gunter sloop, the Hilunga. After this pretty little craft had teased around, you would generally find Peter Goy hoisting sail from Van Isle Marina with his 14-footer. This was the signal for Robin Patterson to appear with his eight-foot sabot, and others would follow.

The sabots chasing each other, sweeping and darting, were as graceful as butterflies. They were soon spotted by another sail which peeked out from behind Rest Haven and then joined the merry dance. It was John Rodd in his 16-foot sailing scow.

Sunlight dancing on the water, land and sea in summer colors, sails of white, red and brown, compositions to attract an artist.

And here come the sailors from a day at sea, heading in for their moorings to cross the tracks of the evening flight and exchange greetings. In the first boat is Ron Rainnie from Cleveland, here every summer with his 14-foot sloop flying a Jamaica Yacht Club burgee.

And there is Spookie heading for her berth at Van Isle, a salty little 22-footer with Major J. C. Cooke, DSO, MC, at the tiller. Familiar figures in these waters, they have been going together for 18 seasons.

They are followed by Rainbow, a 30-foot ketch, 60-years weathered, with Harold Hillsden and some good companions aboard and also the fast sloop Lucania, expertly handled by deep sea skipper Captain Donald McKay.

★ ★ ★

There they are after the evening meal, either enjoying a few hours of the greatest sport on earth or returning like swallows at feeding time. It is for all ages and types a period for sport, fellowship, an easing of the tensions that build up during the day. No noise, fumes or vibration to endure as they slip through the water in a perfect ballet pattern gently impelled by the shore breezes.

"Did you ever notice," says Jack Alexander, with the soft Irish broque, "that whenever a sailboat appears people rush to look at her. Monstrous big power yachts bull their way in to tie up and never get a second glance. But when a sail shows, however tiny the boat, everyone wants to inspect it."

Sailing, that primitive sport and livelihood of man since history began, is coming back in favor once again. And not just for racing—for cruising, and learning and mastering. It was the sailing men who opened the world to adventure, made nations great and created empires.

★ ★ ★

"A strange sail was always a danger and is still a rival . . . . This game played both with and against the elements of wind and water, and with the sailing boat, surely the most delicate and delightful of man's playthings—this game is more than the players . . . . Racing began as soon as more than one boat appeared in the world. Had there been two arks when 'the waters prevailed exceedingly upon the earth' we may depend upon it that Noah would have delightedly spat on his hands, grasped the tiller anew, and made a race of it . . ."

So wrote John Scott Hughes in "Sailing Through Life" after a great career of yachting and writing about it for the Times of London.

When visitors see the sailboats around Sidney they know they are on holiday. This is what they cannot have at home if they live on the prairies. If we could only impact to them a fraction of the delight and the wholesome pleasure to be derived from the sport and the discoveries to be made by sailing through the islands, they would be captive to return again and again.

Let the visitor find his way to the marinas! Make him welcome to the information and history of the sailing yachts in the area! And the traditions! We don't have to invent a Captain Discovery with enough salty types to export.

Consider some of the boats one may discover around Sidney, the sailor's heaven. At Clark Brothers Boat Works you may find Doctor Rose's 35-foot yawl Stortebecker III. Built in Bremen, she was sailed here from New Zealand by Doctor Evans. Beside her is the Nova Scotia schooner Eala.

★ ★ ★

At Randle's Landing there is the Sonia, 30-foot Bermuda yawl built in Ireland 30 years ago, ready and able to go anywhere. The Powells own her, both doctors of veterinary medicine.

If you can find your way on Curtels Point to the charming hideaway of Dick Johnson at Canoe Cove you may find some of the glamorous and romantic vessels. It is possible at one time to see Bill Tellier and Black Dog, John Guzzwell and Trekka, Fergie Walker and Poseidon.

At Van Isle Doctor B. E. Nickells' 35-foot cutter Bendora is berthed. She has eight plaques in the cabin for "C" class races she has won in these waters.

For a cost equivalent to a summer cottage you can have a family size sailing boat today that will sleep four to six, and the finest cruising waters in the world are yours to explore. The minute you set sail with a well stocked boat and the right companions the choice is yours of travelling in any direction except up. Unfortunately one lifetime is not enough. It will be a frosty Friday if you don't want to stay out longer than your allotted time, and coupled with pride of ownership is the knowledge that your boat will appreciate in value if you keep her up.

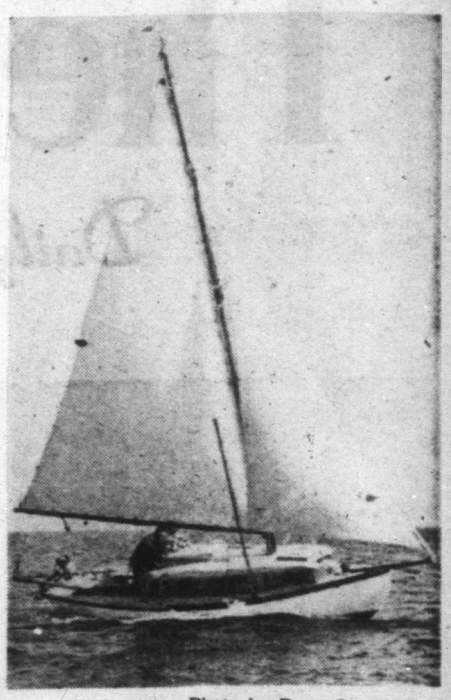

Photo by Dane Campbell
SPOOKIE, owned and sailed by Major J. C. Cooke

★ ★ ★

There is no disputing that the red blooded types are coming back to sail. Canoe Cove Marina has turned out a 26-foot plywood racing sloop, Thunderbird class, that sleeps four and is handled easily by one man. Snaps was launched, and another one ordered. In the dictrict there are an additional 18 Thunderbirds being built privately.

Dana Ramsay at Canoe Cove has designed a racer-cruiser, a 30-foot yawl with a beam of eight feet, four berths and headroom. She is a light displacement, fast little vessel. Two are being built — for experienced sailing men who are converts again to sail after some years of power boat experience.

There is a movement on foot around Deep Cove for families to get together and decide on a design. Something the kids can handle in pairs and the parents can sail without getting their feet wet. Racing would be the order on weekends. A great deal of fun and pleasure would follow.

If it is also good for the tourist business, that's the way it should be. We don't need gimmicks to bring visitors to the Island. All we have to do is develop the God-given gifts that are here.

There is a new sign on the highway, inviting visitors to "Sail Into Sidney". It means just that.

THIS WEEK'S ANAGRAM

(1)	LEAP	PLUS	NIB	EQUALS	???
(2)	DENT	"	SIP	"	"
(3)	STAR	"	PEN	"	"
(4)	RIFE	"	RAN	"	"
(5)	CERE	"	SUN	"	"

Anagrams answers on Page 3.

GL
DR

A carefu
habited house
Whether
tish kings mu
many long p
a sight too t

But there is un
mystery associated
that almost came to
of Strathmore, who
present Queen Moth
some alterations to C
the Earl and his e
knew what the sec
Strathmore, the Earl
about it.

Lady Strathmore
said that when she
about the secret he
replied very gravely
fortunate for you th
can never know it,
not be a happy wom

★

A DRY HARD-HE
ton himself could
in the castle. One w
gone to the castle, a
and the road back t
ible. However, he re
night on a sofa in
rousing the garden
path to his house,
castle's park.

The secret's nea
14th Earl was havin
lower hall (or cryp
chapel. One day, a
came upon a door
He went some w
alarmed and went
works.

Immediately all
man in charge tele
in London at the
Dundas, who was
by the earliest pos
workman to a sev
had or had not s
family were given
to emigrate.

★

FOR MANY Y
changed man, si
anxious look on hi
was he that his so
enlightened about
age in 1876.

This report is a
(father of the pres
British ambassado
Second World Wa
from Mrs. Macla
bishop of York.

Sir Walter Sco
when, it is report
"hoary old pile" i
years old. He giv
experience in his
craft."

★

ANCIENT RE
Castle, "whose bo
least 1,000 years

Situated only
station at Forfar,
of Edinburgh, Gl
to fame.

Present-day re
that it is the birt
Princess Margare

GLAMIS HIDES DREAD SECRET

Stately Homes

By H. M. BEEBY

A carefully guarded secret surrounds Britain's oldest inhabited house—Glamis Castle.

Whether the secret has anything to do with the two Scottish kings murdered in this very castle, or whether one of the many long passageways in its vast interior is locked against a sight too terrible to reveal, will never be known.

But there is undoubtedly some strange mystery associated with Glamis, a mystery that almost came to light when the 14th Earl of Strathmore, who was also father of the present Queen Mother Elizabeth, was making some alterations to Glamis Castle in 1870. Only the Earl and his estate agent, Mr. Ralston, knew what the secret was and even Lady Strathmore, the Earl's wife, could learn nothing about it.

Lady Strathmore herself is reported to have said that when she once asked Mr. Ralston about the secret he looked earnestly at her and replied very gravely: "Lady Strathmore, it is fortunate for you that you do not know it and can never know it, for if you did you would not be a happy woman."

★ ★ ★

A DRY HARD-HEADED Scotsman, Mr. Ralston himself could never be induced to sleep in the castle. One winter evening when he had gone to the castle, a sudden snowstorm came up and the road back to his home seemed impassible. However, he resolutely refused to spend a night on a sofa in the castle and insisted on rousing the gardener and stablemen to dig a path to his house, nearly a mile outside the castle's park.

The secret's near-discovery came when the 14th Earl was having a staircase built from the lower hall (or crypt, as it was called) to the chapel. One day, a man working in the chapel came upon a door opening into a long passage. He went some way down it, then became alarmed and went back to tell the clerk of the works.

Immediately all work was stopped and the man in charge telegraphed to the Earl, who was in London at the time and to his lawyer, Mr. Dundas, who was in Edinburgh. Both arrived by the earliest possible train and subjected the workman to a severe examination of what he had or had not seen. Then the man and his family were given a sum of money and induced to emigrate.

★ ★ ★

FOR MANY YEARS after the Earl was a changed man, silent and moody, with an anxious look on his face. So evidently disturbed was he that his son, Lord Glamis, refused to be enlightened about the secret when he came of age in 1876.

This report is authenticated by Lord Halifax (father of the present Earl of Halifax, who was British ambassador to the U.S. just after the Second World War). Lord Halifax learned of it from Mrs. Maclagan, wife of the then Archbishop of York.

Sir Walter Scott helped build up the legend when, it is reported, he spent a night in the "hoary old pile" in 1792 when he was about 20 years old. He gives a striking account of his experience in his book "Demonology and Witchcraft."

★ ★ ★

ANCIENT RECORDS suggests that Glamis Castle, "whose borth tradition notes not," is at least 1,000 years old.

Situated only one mile from the railway station at Forfar, Scotland, 85 miles northeast of Edinburgh, Glamis has many other claims to fame.

Present-day residents are proud to point out that it is the birthplace of Her Royal Highness Princess Margaret.

And Shakespeare fans will remember that it was McBeth, Thane of Glamis, who murdered King Duncan in this very castle. Visitors today may still see the ancient stone-flagged vaulted hall which is the traditional scene of the murder.

In a room above this same hall King Malcom II of Scotland was murdered in 1034.

★ ★ ★

CONSIDERED BY MANY to be one of the most beautiful buildings in Britain, Glamis has been in the hands of the Lyon family for the past 580 years.

And before that Glamis was the occasional residence of several early Scottish kings, particularly Alexander III (1249-1286). It was Robert II of Scotland who, in 1380, bestowed on John Lyon the thanedom of Glamis when he married the king's second daughter. And curiously enough it was the descendents of these same Scottish kings who were destined to bring Glamis once again into the royal limelight.

Scotland had its own kings until 1603 when James VI (son of Mary Queen of Scots, who was beheaded in 1587) also became James I of England. Since that date England and Scotland have shared a common king and queen.

But there were some who refused to accept this joint sovereignty.

★ ★ ★

WHEN JAMES II of England threw the Great Seal of England into the Thames and fled to France his son, Charles Edward (known in history as the Old Chevalier) made a determined attempt to regain the throne from George I.

During this campaign he stayed at Glamis Castle and had 80 beds made up for himself and his followers. But the Old Pretender fought in vain and left the battle to his son Bonnie Prince Charlie, who tried once again in 1745 to establish his claim to the English throne.

With a price of £10,000 upon his head Bonnie Prince Charlie was the object of an intensive and widespread search. And that search almost ended at Glamis Castle.

Surprised by a force of Hanoverian soldiers the Young Pretender barely had time to leap upon a horse and escape, leaving all his belongings at the castle. Visitors today may still see the Prince's watch and some of the clothing he left behind him. They can also see a magnificent collection of 17th and 18th century family dresses.

Another splendid relic of Glamis, besides some fine portraits of some of England's kings and nobles, is the ancient silvergilt cup, "The Lion of Glamis," which holds an entire bottle of wine. It is still produced and used as a loving-cup on great family occasions, circulating from hand to hand around the table.

★ ★ ★

GLAMIS REARS its forest of conical turrets high into the sky above the broad valley lying between the Grampians and the Sidlaw hills in the fertile plains of Forfarshire. A look at some of the halls, staircases and rooms gives one some suggestion of its magnificent proportions.

A 143-step staircase leads to the central tower, on the left of which is a vaulted stone hall: 70 feet long and 25 feet wide. At the sides of the windows in this hall are curious little rooms cut out of the thick walls.

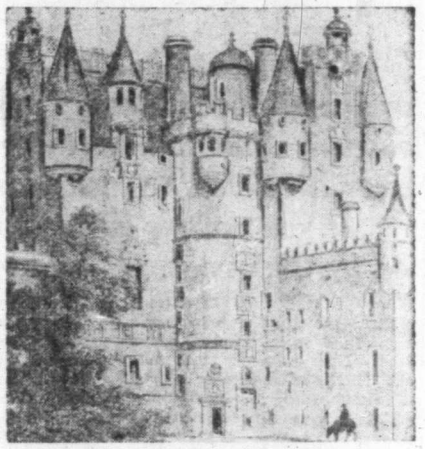

GLAMIS HOUSE . . . there is a deep, dark and frightening mystery somewhere in the haunted history of the castle.

Adjoining this hall is the library, and beyond that a drawing room 45 feet long and two stories high. Over the hall is the castle's Great Hall, whose 30-foot high arched ceiling is ornamented with heraldic coats of arms dating back to 1621.

The Chapel, which is by the side of the Great Hall, is fitted up with dark oak upon which are hung curious paintings of the Apostles and scenes from Holy Scripture.

The Great Drawing room is 60 feet long by 30 feet wide and 24 feet high And the Great Kitchen, 60' x 30' x 30'.

Glamis castle is open to visitors from May to September, and tourists may have tea there.

★ ★ ★

THE PRESENT OWNER of Glamis, a nephew of Britain's Queen Mother, traces his titles back to 1606 when Patrick Lyon was created first Earl of Kinghorne. The third Earl added a host of other titles to his name when he was made Earl of Strathmore and Kinghorne, Viscount Lyon, Baron Glamis, Tannadyce, Sidlaw and Strathictie, which titles have continued in the family to the present day.

It was John Lyon, 9th Earl of Strathmore and Kinghorne, who in 1767 married Mary Eleanor, only daughter and heiress of George Bowes Esq. of Streatlam Castle and Gibside, Durham, thus assuming the additional name of Bowes. Since then the family name has been Bowes-Lyon, the family name of the present Queen Mother.

But, for all its antiquity and glamorous associations with royalty, Glamis Castle's most intriguing appeal today lies in its mysterious secret.

That secret is known only to the present Earl, and will likely remain forever unknown.

ANAGRAM ANSWERS

(1) **BIPLANE**

(2) **STIPEND**

(3) **PASTERN**

(4) **REFRAIN**

(5) **CENSURE**

Here Are Seasonal Tips . . .

Christmas Comes

Last-minute hustle and bustle and some confusion are all part of the Christmas holiday pattern but it doesn't apply to the Christmas cake, the pudding and mincemeat. Most housewives like to have these done and out of the way well in advance. Besides, fruit and spices need time to mellow and blend.

If you do this advance baking this coming week it should be at the peak of perfection by Christmas.

This is the first of a seasonal series on Christmas-time cooking, especially prepared for

Muriel Wilson's THOUGHT for FOOD

When it comes to Christmas cooking I am not one to sigh for the good old days. Good old days indeed! Nuts came with their shells on, raisins had to be seeded and there were no Maraschino cherries or bright glace fruits. If you wanted cocoanut for your baking you started from scratch with a whole cocoanut.

Time was not of the essence . . . making a Christmas cake was a major undertaking. It took several days just to get the fruit ready. Seeding the raisins alone was a slow job . . . there was no short cut . . . each raisin had to be cut open and the seeds removed with the point of a knife. It sounds tiresome and it was . . . tiresome and sticky.

Then there were the nuts. Father was called into service to crack these. Before the days of soft shelled walnuts and pecans we had only the really hard shelled butternuts, hickory nuts and small walnuts. These nuts had very thick, hard shells and not much inside. You had to crack about a bushel to get enough nut meats for the Christmas cooking.

People had patience in those days. Mama candied her own peel. It was mostly citron as oranges and lemons were scarce, luxury items.

★ ★ ★

HOW DIFFERENT today . . . everything needful for our baking requirements comes completely ready to use. Now cooking is fun. No mother should be worn to a frazzle by the time Christmas arrives.

No one seems to know who made the first Christmas pudding or the first mincemeat but certainly they are two of the traditional treats pertaining to Christmas that we hold fast to. Who could imagine Christmas dinner without mince pies or without a Christmas pudding? There are those who still like to make a dark, rich, plum pudding like Mrs. Cratchit (in Dicken's Christmas Carol) made . . . "a pudding like a speckled cannon ball, so hard and firm, blazing in half a quartern of ignited brandy, and bedight with Christmas holly stuck into the top." Now most of us like to make a lighter, fluffier version such as Carrot Pudding. But for those who fancy a really rich pudding I hunted up my mother's Christmas pudding recipe and here it is . . .

Into a large bowl put one pound each of seeded raisins, seedless raisins, currants, mixed peel, brown sugar and finely-chopped beef suet, one-half pound blanched and split almonds. Now sift one cup flour with one teaspoon each of salt, cinnamon, nutmeg, allspice and ginger. Put into the bowl with the other ingredients, toss with a fork. Cut the crusts from one stale loaf of white bread and crumble fine. Add these to the fruit mixture. Now beat six eggs until frothy, and add these too. Last pour in one bottle of ale (or enough to moisten) and two tablespoons brandy. Mix well then pack into well-greased bowls. Tie a floured cloth tightly over the top (you could use foil or several thicknesses of waxed paper) and steam for six hours.

These puddings are very rich but very, very good. As I remember we enjoyed it better the day after Christmas when we were not so full of turkey and mashed potatoes.

CARROT PUDDING is a modern Christmas pudding . . . light, digestible and inexpensive. Actually it is a much more suitable dessert after a heavy dinner than the traditional plum pudding.

The following recipe is family approved . . . if you have never eaten it you have missed a treat.

First grate enough carrot, apple and potato to make one cup of each. Use the medium-sized grater. Next sift 1¼ cups all-purpose flour with one teaspoon each of salt, nutmeg, cinnamon, allspice and baking soda. Sift these into a good-sized bowl, then add ¾ cup sugar, one cup suet (fine beef suet) and the grated carrot, apple and potato. Now add the fruit . . . 1½ cups raisins; ¼ cup each of mixed cut peel and red glace cherries. Mustn't forget the nuts . . . ½ cup chopped walnuts or almonds cut in spikes. This amount makes enough to fill two medium-sized bowls two-thirds full. Have the bowls well greased, then pack the batter in firmly. Cover with foil and steam for three hours. Pound coffee tins make good containers and you have the advantage of a nice tight lid.

Christmas puddings can be cooked very satisfactory in a pressure cooker if you are one of those people who haven't the patience for the long, slow steaming. Medium-sized puddings take one hour at 10 pounds pressure. Both rich plum puddings and carrot puddings will keep a long time if properly cooked and stored in a cool, dry place. In fact they mellow with age. When ready to use simply re-steam for about an hour.

AND NOW for our **MINCEMEAT.** The following amount will make enough for five or six pies with enough left over for plenty of those delectable little mince tarts without which it wouldn't be Christmas. Mincemeat is about the easiest thing to make . . . no special way of mixing. Just put all the ingredients in a good-sized kettle, stir to mix, simmer over low heat for 10 minutes, then pack in sterilized pint jars. Seal and store in a cool cupboard.

The ingredients . . . three pounds raisins, scalded and drained. I like to use part seedless and part seeded raisins. One pound currants, also scalded and drained. One pound ready-cut mixed peel, one cup blanched almonds cut in spikes (cut lengthwise rather than split), one cup any good jelly, three cups brown sugar, one teaspoon salt, one teaspoon each cinnamon and nutmeg, half a teaspoon each cloves and mace, juice and rind of one orange and one lemon, one-quarter cup cider vinegar, two cups apple juice, one cup fine beef suet and one cup butter or margarine cut in pieces. Now peel 12 medium-sized apples and grate them on a coarse grater (or core them and chop them fine). Add to the other ingredients. A short simmering is all that is needed to blend. Seal in sterilized jars while hot.

And here is a little tip to improve the flavor (it is what husband Jim calls the Wilson touch). I leave a smidgin of space at the top of the jars for one tablespoon of rum or brandy. Don't mix it in, it is quite capable of permeating down through the mincemeat. It will have performed its service by the time you open the jar.

To add that little extra flair to your mince tarts, do this . . . Before placing the tops on the tarts press a whole glace cherry into the centre of the mincemeat. It is a nice surprise to bite into a cherry.

I don't think there is anything that gives a woman more satisfaction than to bake a perfect Christmas cake. What a joy to open the oven door and behold a smooth-topped, nicely browned cake! What a delight to cut such a cake and find it moist and fragrant! There are literally dozens of recipes for Christmas cakes and each family has it's own choice . . . Some like nothing less than Grandmother's dark, rich cake, while others prefer a light cake without the spices. Of all the cakes, light and dark, that I have tested in the past few years my choice is for a rich, light cake, listed in my file under the name of "Betty's Cake". Baked now, this should be nicely aged by Christmas.

★ ★ ★

BETTY'S LIGHT, RICH CHRISTMAS CAKE . . . first the fruit and the nuts. I like to get these ready the night before. Three-quarters pounds blanched and split almonds, one pound whole red cherries, four rings green glace pineapple cut into large chunks, one pound citron peel slivered thin, one pound mixed glace fruit and one-and-a-half pounds bleached seedless raisins. I like to plump the raisins overnight. Do it this way . . . simmer them for two or three minutes in a syrup made of two-thirds cup of water and one-third cup sugar. Cover and let stand overnight. If there is any surplus liquid left by morning, drain and use as part of the liquid called for later in the recipe. Now cream one pound of soft butter with two cups fine white sugar. Add six eggs, one at a time, beating after each addition. Sift and then measure four cups all-purpose flour. After measuring sift again with two teaspoons baking powder and one-half teaspoon salt. Sift about a cup of this flour over the fruit and nuts, toss with a fork to coat well. Add the rest of the flour, alternately with one small tin undiluted condensed milk (three-quarters cup) and two teaspoons almond flavoring. Pour the batter over the floured fruit and nuts and mix well.

A large wooden spoon is the perfect utensil for mixing a large cake such as this. You can bake this cake in one large tin or two medium-sized pans. Have your tins

Ea

lined with three t
brown paper or alu
use the foil). Grease
to the cake well. I p
rack one notch abo
of the oven.

AFTER experiment
fruit cakes at
peratures, for a nu
—keeping records of
and results—I have
conclusion that 2
throughout the baki
fect temperature.
cakes will bake in
hours at this tempe
large cake as above
least three hours.

One little warning
open your oven door
after the cake has be
at least two hours!

The cost of the i
Betty's Cake is app

Because I have
extra space for this
column I will try
recipes to suit everyo
purse. If you belong
who wants a large, da
cake here is a rec
make every Christm
the days when the
home and we did a lo
ing). I used this re
wedding cakes for t
beautifully dark a
quantity makes a la
and small cake usin
set of Christmas c
recipe could easily b
if you didn't want
quantity.

DARK AND VERY
. . . one pound butt
brown sugar, twel
pound all-purpose flo
after sifting), thr
cinnamon, one teas
two teaspoons each
allspice, one-half tea
one teaspoon salt, tw
sultanas, one pound s
one pound mixed gl
pound glace cherrie
mixed cut peel, on
dates cut, three-qu
blanched and split a
and grated rind of o
orange, one-half cup
juice), one scant cu
coffee, one teaspoon
and almond flavorin

Get the fruit read
fore you mix the ca
large bowl and pour
of rum or fruit over
a fork. This will be
morning. Cream th
sugar well. Add the
time, beat after each
all dry ingredients.
cup of flour with t
nuts and toss well s
well coated. Add the
sifted flour alterna
creamed mixture. Ad
rind and flavoring. P
over the fruit and m

This is the time fo
the family to give a
luck. This is one of th
children remember lo
are grown up. Take
a few memories.

As with any fruit c

. . . To Simplify Holiday Cooking

Early in the Kitchen

lined with three thicknesses of brown paper or aluminum foil (I use the foil). Grease the sides next to the cake well. I place my oven rack one notch above the middle of the oven.

AFTER experimenting in baking fruit cakes at different temperatures, for a number of years —keeping records of temperatures and results—I have come to the conclusion that 275 degrees throughout the baking is the perfect temperature. Medium-sized cakes will bake in two-and-a-half hours at this temperature and a large cake as above will take at least three hours.

One little warning . . . DON'T open your oven door to peek until after the cake has been in the oven at least two hours!

The cost of the ingredients for Betty's Cake is approximately $4.

Because I have been allowed extra space for this pre-Christmas column I will try to give you recipes to suit everyone's taste and purse. If you belong to the school who wants a large, dark, traditional cake here is a recipe I used to make every Christmas, (back in the days when the family was home and we did a lot of entertaining). I used this recipe twice for wedding cakes for the girls. It is beautifully dark and rich, the quantity makes a large, medium and small cake using the regular set of Christmas cake tins. The recipe could easily be cut in half if you didn't want so large a quantity.

DARK AND VERY RICH CAKE . . . one pound butter, one pound brown sugar, twelve eggs, one pound all-purpose flour (four cups after sifting), three teaspoons cinnamon, one teaspoon mace, two teaspoons each nutmeg and allspice, one-half teaspoon cloves, one teaspoon salt, two pounds dark sultanas, one pound seeded raisins, one pound mixed glace fruit, one pound glace cherries, one pound mixed cut peel, one-half pound dates cut, three-quarters pound blanched and split almonds, juice and grated rind of one lemon and orange, one-half cup rum (or fruit juice), one scant cup strong, cold coffee, one teaspoon each vanilla and almond flavoring.

Get the fruit ready the day before you mix the cake. Put in a large bowl and pour the half cup of rum or fruit over all. Toss with a fork. This will be absorbed by morning. Cream the butter and sugar well. Add the eggs one at a time, beat after each addition. Sift all dry ingredients. Combine one cup of flour with the fruit and nuts and toss well so that all are well coated. Add the coffee and the sifted flour alternately to the creamed mixture. Add fruit juice, rind and flavoring. Pour the batter over the fruit and mix well.

This is the time for each one in the family to give a stir for good luck. This is one of the little things children remember long after they are grown up. Take time to make a few memories.

As with any fruit cake use three thicknesses of brown paper or foil to line the pans. Grease the last layer. Preheat your oven to 275 degrees and maintain this same heat all through the baking. The small cake should be done in two to three hours, the largest will take three-and-a-half to four hours. (This cake requires no baking powder, its omission is no mistake).

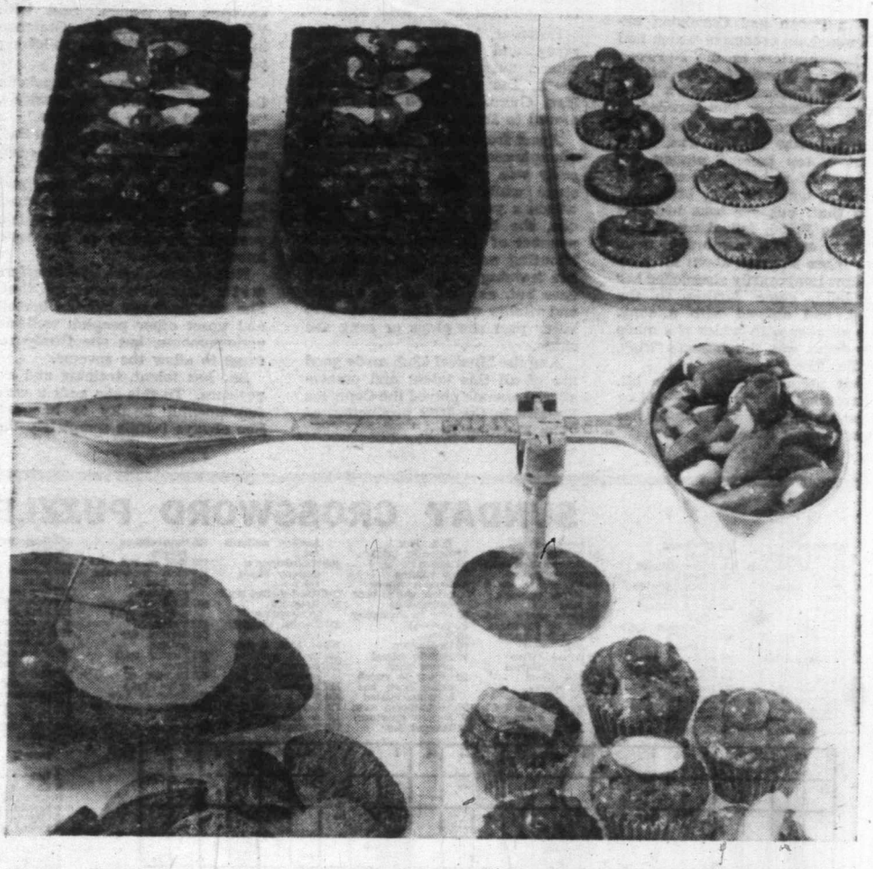

HERE IS A TIP for mothers of small children . . . a slammed door or children jumping or thumping near the stove could cause a cake to fall if the jar happened at a cruicial moment before the cake is properly set. With the expensive ingredients involved it is best not to take a chance. When my children were at the rough house age I never tried to bake a fruit cake until they were all tucked in bed. Mix it and get it into the tins but don't put it in the oven until the turmoil of the day quiets down.

There are fashions in cakes and one which has been most popular in recent years is the Uncooked Fruit Cake. This is a modern rather than traditional as related to Christmas but it certainly fits into the picture. It is colorful with its red and green glace cherries, it can be made in no time at all and it keeps well. This does not require the same aging as a baked cake but I did want to include it in our pre-Christmas collection of recipes. Make it now if you have the time but if you don't get around to it until nearer Christmas it will still be nice for holiday parties.

UNCOOKED CHRISTMAS CAKE . . . In a large bowl mix the following ingredients . . . one pound crushed graham wafers (roll them really fine), one pound mixed glace fruit, one pound bleached sultana raisins, one-half pound each red and green glace cherries, one pound blanched and spilt almonds. Mix well with a fork. Scald three-quarters cup milk in a double boiler, add one pound marshmallows and stir until the marshmallows are melted. Add one-half teaspoon salt and one tablespoon sherry, brandy or rum. Remove from the heat and pour over the fruit and nut mixture. Blend thoroughly. Pack firmly into a wax paper or foil lined loaf or you can mold it into rolls the same as you do for ice box cookies.

I always make the rolls as the circles look so attractive on a plate and a nice variation to square-cut cake. This quantity makes five rolls (about nine inches in length). To avoid having the mixture stick to your hands when making the rolls, use crushed cracker crumbs spread on the wax paper or foil. Use the foil to help shape the rolls. Fasten the ends tight for storing.

This cake is almost solid fruit so that it is quite rich . . . and it keeps well. It slices better if it is stored in the refrigerator but it is not essential to keep it refrigerated.

The recipes for these Christmas cakes all come from my personally tested file . . . they have been made during the past few years in my own kitchen. Each year about this time I try out a new Christmas cake for the benefit of my readers.

This year's cake . . . just out of the oven . . . is a Brazil Nut Cake. Here is a classic fruit cake with Brazil nut enrichment. It can be baked in loaf style and as miniature cup cakes (see our illustration). I baked mine in one large tin and I think it would weigh about five pounds, maybe a little more. Instead of icing it I am going to glaze it and decorate it with slices of Brazil nuts and glace red and green cherries. The cost roughly is 45 cents a pound.

Continued on Page 13

Among the Mandolins

She's Top Banana

By BERT BINNY

There was—and there may still be—a Polish and Ukrainian all-girl mandolin orchestra which had its headquarters in the Norwood district of Winnipeg. One of the Norwood performers was Miss Lavonne Paskow. She enrolled at the tender age of seven and by the time she was 11, she was, as it were, a top banana among the mandolins, right up front and plunking with the very best. Not only that, but she was ardently studying Polish folk dancing, too.

Then, on one memorable occasion when she was about 11, Miss Paskow temporarily abandoned her mandolin, came farther to the front, and obliged with a song. The number with which she made this debut was the famous "Play, Fiddle, Play!"

This premiere was quite a hit. It resulted in Lavonne adding voice training to the list of her other artistic chores.

So Lavonne studied folk dancing for nine years, voice for 12 and the mandolin for at least four.

However, in 1947 she left Winnipeg and came to Vancouver where, during her three-year sojourn, she married and became Mrs. Gunn. In 1950 the family moved to Duncan.

Apart from some entertaining at Shaughnessy Hospital, she apparently was not too active on the stage while in Vancouver. But, within a year of arriving in Duncan, she became an enthusiastic member of the Musical Club, contributing not only the results of her training and youthful experience but, as well, all the sparkle and vitality which she infuses into every part she plays or song she sings.

And the Musical Club made good use of all this talent and personality. Lavonne played the Countess Bellaire in the 1952 production of "The Mocking Bird."

Next came Victor Herbert's famous "The Fortune Teller," with Lavonne as Wanda. Still with Victor Herbert, she was Gretchen in "The Red Mill" the following year.

In 1956 Lavonne was Angela in that most delightful of musicals, "The Maid of the Mountains." In "No, No, Nanette" she played Sue, and in Tom Matheson's B.C. operetta, "Benjamin's Well," she was a citizen of the town. She also appeared in Dickie Bowron's "Ten Yards of Calico" and, just last year, as Stephanie in the well-known "Roberta."

Nothing is allowed to interfere with Lavonne's rehearsal time. She can fascinate bandits herself and upset other people's well-laid arrangements, but she firmly refuses to allow the reverse.

She has talent, training and experience. To this she adds a very fundamental loyalty to her art. She always fulfills completely the less glamorous demands of the stage.

She is both artist and worker, a very fine and desirable combination of assets.

'JEST A SECOND'

"Be a gentleman! Get up and give my wife a seat."

SUNDAY CROSSWORD PUZZLE

ACROSS

1 Roman rural deity of animals
7 A rail
11 Movie actor
15 Search for provisions
21 Go to bed
22 Unclosed
23 Fencing sword
24 A chaplet (poet.)
25 Native metal (pl.)
26 While
28 Told secrets
30 Lower case (ab.)
31 Breeze
32 Nickname of close relative
33 Continent
35 Peels
36 River islands
38 Cravat
39 Sol-fa syllable
40 Faces toward
42 Army officer (ab.)
43 Steersman (pl.)
45 Printer's measure
46 Makes a facial expression
47 Schemer
50 Walk
52 Orderly sequences
54 Bushmen
55 Capuchin monkeys
57 Night heron of Puerto Rico (pl.)
60 Weeps
61 Felines go for it
63 Nerve network
65 Fool
66 Male sheep (pl.)
67 To be spiritless
68 Standing room only
70 Wrote "Two Years Before The Mast"
72 To weary
73 An enzyme
74 Part of fish (pl.)
75 Greek gravestone
77 Designed U.S. flag
79 Atlantic (ab.)
80 Annoys
82 A volume
83 Recess where priest sits to hear confessions
86 City in Paraguay
87 Twisted
89 Wing
90 Dedication
94 Pacific island screw pine
95 Liquor in which bitter herb has been macerated
99 Anglo-Saxon coin
100 Narrow aperture
101 Manger for feeding animals (pl.)
103 Swordsman's dummy stake (pl.)
104 Hard-shelled fruit
105 Relevant information
107 Danish weight (pl.)
109 — blue, a dye
110 Small portions
111 Roman moon goddess
112 Escape
114 Man's name
116 Large bird (pl.)
118 A traveller
119 Tranquil
121 Supercilious person
123 Golf mound (pl.)
124 Most unadorned
125 — Downs, racetrack
127 Kind of green herbage (pl.)
129 Twists
130 Symbol for sodium
132 Flower (pl.)
134 Base
135 Division of calyx (pl.)
137 River of Asia
139 One skilled in some art
141 Ireland
142 Gem weight
144 Soil
145 Color
146 Former Russian ruler
148 Toward
149 Speak of
151 Kind of palm
152 A roster
153 To restate, as old arguments
155 Powdered soapstone
156 Midday
158 Rumored
160 Storehouses
161 Poker stake
162 Dross of a metal
163 One who yawns (pl.)

DOWN

1 Robert —, poet
2 Eagle's nest
3 American Indians
4 Kobold
5 City in Chaldea
6 Period of year (pl.)
7 Therefore
8 To choose
9 Harvest
10 Adversary
11 Mollifies
12 Mimics
13 Gave sustenance to
14 Symbol for tellurium
15 Building for manufacture of goods
16 Preposition
17 Uncooked
18 Mine entrance
19 Arabian nature demon
20 German city
37 Transgressions
29 Allowance for waste
30 A springy movement
33 Sign of the zodiac
34 By
36 Sloth
37 Visible vapor
40 Cooks in certain manner
41 A freshet
43 Levered
44 Wooden shoe
46 Former Brooklyn Dodgers manager
48 Measure of Rangoon
49 Hearing organ
51 Of ancient Greeks of Doris
52 Waste metal
53 Rub out
54 Weakens
56 Looked at fixedly
58 Main artery
59 Gut line of fishhook
61 Peruses
62 To know beforehand
64 Man's name
67 A wonderful thing
69 Genus of swans
71 Attacks
74 Celebrations
75 Pertaining to sound waves
76 Those against
78 Obstructs with mud
81 It is (contr.)
82 Bright saying
84 Legal charge
85 Cereal grain
87 Provides a supply of food
88 East African hartebeeste
90 System of signals (pl.)
91 Short papal cape
92 Character
93 Flower
95 Wagers
96 Hardens
97 Old Teutonic alphabet sign (pl.)
98 Begin
102 Warrant officer on war vessel (pl.)
103 Kind of pastry (pl.)
106 Skilled
108 Circlets
110 Hallow by religious word
111 Roman tutelary gods
113 To follow
115 The heart (anat.)
117 Command to horse
118 Blemish
120 Rudest type of stone implement (pl.)
122 To pay the amount due on
124 Proclaiming loudly
126 Bendy tree of Tahiti
128 Kind
129 Expectorate
130 Saltpeter
131 Item of property
133 Hebrew letter
136 Man's nickname
137 Exterior
138 Small perforated ornaments
140 South African weaverbird
142 Old stone chisel
143 Implement of trade
145 Stocking
147 Knock
149 Male
150 Common (Haw.)
152 Tear
154 A direction
155 Symbol for tantalum
157 No good (slang)
159 On account (abb.)

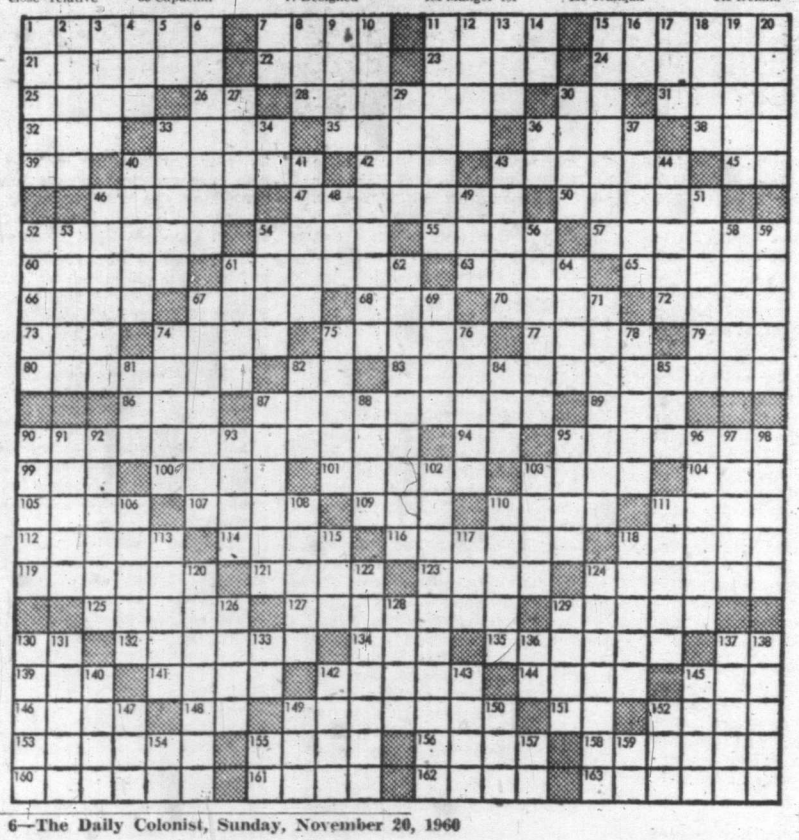

SOLUTION NEXT SUNDAY

Last Sunday's Solution

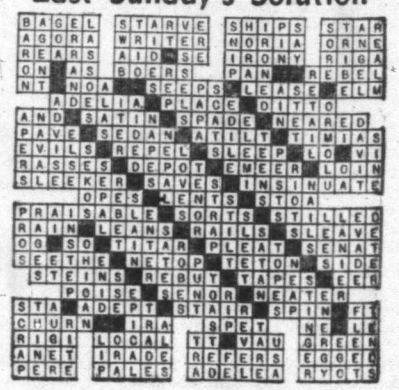

Children of Cedar Hill Pet Farming

They've Organized An Animal Club

It all began with two hampsters that Jacquelyn Marson, 3971 Cedar Hill Cross Road, acquired two years ago. Jacquie, now 11 years old and in grade six at Doncaster School, is interested in all creatures, from the tiniest insect to ponies and horses.

By ROSALIE HEYWOOD

When one of her hampsters died last spring, Jacquie and her brother, Ted, who is eight years old and in grade three at Doncaster, decided to form an animal club, put on a "circus", and with the money they made, buy more animals, food, and material for cages.

With three friends, Steven Mann, 3967 Cedar Hill Cross Road, 12-years-old and in grade seven at Gordon Head school, his brothers, Ross, 11, grade six at Doncaster, and David, five, attending pre-primary at Doncaster, they banded together, collecting all kinds of animals, some of them stuffed, setting them up as exhibits in the basement of the Marson home. They made $1.95 that first time.

Then Jacquie and Ted were going on vacation. As was the custom when going out of town, Jacquie took her one remaining hampster to a pet store to board.

"Are you bringing that old man back here again?" asked the clerk, for she knew it was two years old, the normal life span for a hampster.

When Jacquie went back for her pet, the clerk, realizing the creature would not live long, and knowing Jacquie's love for animals, gave her a brown and white guinea pig. With some of the "circus" money, Jacquie bought two white mice and went home triumphantly with three boxes. — the hampster, the guinea pig, and the mice.

The club members were delighted but they had no intention of stopping there. They needed more money with which to augment their collection, so another circus was planned.

This time they held it in the Marson garage. The exhibits included a stuffed owl, a stuffed quail, the upper portion of a human skull — part of a skeleton Steven's father had dug up and donated to the museum— mounted bugs and butterflies—one of these Jacquie calls "the electric light bug".

The menagerie held the hampster, guinea pig, white mice—by then increased in number having produced eleven young — snakes, a pipe-fish, a number of small fish which they caught in a nearby creek, and three salamanders.

"Get your tickets here," called five-year-old David, who was doorman. "Only five cents. Animals over that way, games over here."

Exhibits were neatly arranged and each was labeled. Jacquie and Steven entertained with accordian music. There were games, and an ice-cream cone door prize. Proceeds from this and a later endeavor came to almost $6.

Another $1 was earned by renting their animals to other children who wished to hold a similar "circus", and selling popcorn.

When the aged hampster died, they bought four more guinea pigs.

Though the animals are how the joint property of the club, each child has the care of one guinea pig. In the Marson garage are two of them and the white mice, while in a shack at the Mann home are three guinea pigs, and in their basement a tank of 70 guppies.

The children built the cages themselves and take god care of their pets. They buy the food, providing the guinea pigs with crushed oats, pellets and greens.

STEVEN MANN . . . with Snookums and Tammy

JACQUIE MARSON . . . with Corky and Whitey

TED MARSON . . . with fat Georgette

WHO WANTS GREEN POTATOES?

By E. F. MAAS

Vancouver Island potato growers go to considerable trouble to market a crop of high quality and pleasing appearance but the potato the housewife peels is often green and uninviting. Greening may occur either in the store where the potatoes are displayed, or in the home where they are kept. Greening in potatoes is not only objectionable from the standpoint of appearance but it gives a bitter flavor to the potato. Severe greening is in fact somewhat poisonous and excessively greened potatoes should be discarded.

White potatoes are particularly sensitive to light, requiring about 24 hours to turn green in a store window or under bright artificial lights. Netted Gems usually show less greening than White Rose but the color may only be masked by the darker skin, the bitter flavor still being present to a depth of one-quarter inch or more below the surface. Potatoes should be displayed away from windows in areas of low light intensity.

Keeping potatoes in jute or paper bags is always helpful but not always practical. Colored polyethylene provides little protection against greening. Yellow and amber colored cellophane, on the other hand, reduces greening markedly but the manufacture of cellophane bags is expensive compared to polyethylene bags. Colored cellophane might be used as a light filter in a canopy between the light source and the potatoes. Some control of greening can be obtained by the selection of suitable light sources. Fluorescent lamps of cool white and pink colors will cause rapid greening. Frosted incandescent lamps and the gold and warm white deluxe fluorescent lamps are more suitable.

Improper home storage of potatoes also results in excessive greening. Potatoes, even in jute bags, when stored in excessively bright porches or basements will eventually become green and develop a bitter taste.

The greatest source of greening of potatoes in the home is their storage in polyethylene bags in areas of bright light. Small quantities of potatoes for day to day use should be stored in a closed cupboard rather than on an open pantry shelf while larger supplies should be stored in a cool and dark vegetable storage room.

Greening is a problem encountered by those who exhibit potatoes at the local fair. Dark storage is essential and further protection with heavy jute sacking over the trays of show potatoes will shield them while the lights are turned on.

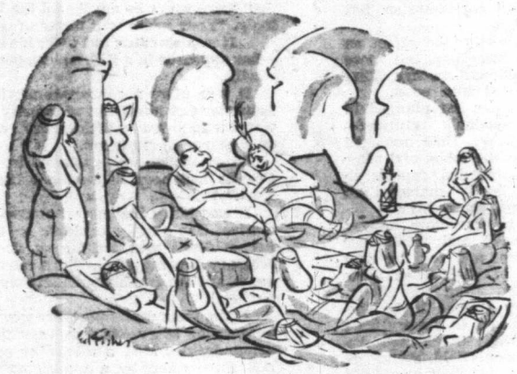

"I'd hate to be President of the United States—they say it's too big a job for one man."

It was a Cruel Plot . . .

Story by CECIL CLARK; Illustrator, JOAN

A CRIME WORSE THAN MURD

After 47 days of legal give and take, it was mid-November, 1930, when the Vancouver Fall Assize came to a halt, by which time, those fortunate enough to wriggle through the meshes of the law were out on the street, and those not so fortunate were pacing their lower floor courthouse cells on sentence day.

Singly, or in twos and threes, depending on how they were charged, a score of men took their turn that day, climbing the ill-lit, narrow, steel stairway from the cell block, to surface in the prisoner's box in front of Chief Justice Aulay Morrison.

Each lawbreaker going up to hear his fate was accompanied by a smart young khaki-clad policeman, whose buttons, badges and green trim were emblematic of North America's oldest territorial police force: the British Columbia Provincial Police.

The 21 prisoners who mounted the "judgment stairs" were a mixture of drug peddlers, bank robbers, con men and burglars whose attire ranged from windbreakers to lounge suits, and who, by late afternoon, had managed to accumulate 87 years in the penitentiary and 75 back-searing lashes.

Each in turn was asked if he had anything to say. Some were sullen and noncommittal, others pleaded ignorance, some regretted alcohol, and some gave snarling negatives. One character standing beside his partner in crime said it was all a joke.

"On whom was the joke?" enquired the chief justice, with that child-like blandness for which elderly chief justices are noted.

The man who offered this classic excuse, well-groomed and well-dressed, was, like his slightly taller companion, one of "the executive type," and theirs was a story that went back eight months to the lobby of Seattle's Benjamin Franklin Hotel on a gusty afternoon in late March when a young Vancouver businessman, 26-year-old Bill Anstruther (which wasn't his name, but it will do) made the chance acquaintance of another Vancouverite, Charie Merrill.

Both were on a quick business trip to Seattle, and after the accidental meeting, Charlie invited Bill up to his room where, despite prohibition, he produced a bottle of authentic Scotch. Later, after a few phone calls, Charlie, managed to scare up a couple of lady friends and they wound up the evening at a downtown supper club.

Anstruther's date turned out to be 19-year-old Mary Stevens, one-time University of Washington student and now in the dress department of one of the larger department stores.

Tall, dark and glamorous, showing perhaps a touch of her part-Spanish parentage, Mary agreed to meet Bill the next afternoon at a Fourth Avenue speakeasy, and later they adjourned to the Franklin for dinner.

There they met again their friend of the previous evening, Charlie Merrill, who by this time had another Vancouver business acquaintance in tow, Ken Richardson. There were introductions, then the four adjourned to Merrill's room, and after room service had produced a set up, Richardson in the course of conversation spoke of a new type of salmon spoon he was about ready to market. He'd had it patented in both Canada and the U.S., he said, and now was open to offers to share the marketing possibilities. He even had one of the spoons with him to show off its points.

Next day was Sunday and, Anstruther, due to return by train, apparently found Mary Stevens' company so congenial that they travelled to Vancouver together. Next day found them registered at the Georgia Hotel as "Mr. and Mrs."

After a couple of days of this idyllic arrangement, by extraordinary coincidence, Bill bumped into none other than Charlie Merrill in the hotel lobby. It was evening and Charlie was invited up for a drink, and it was then he learned that Bill was not alone. The glamorous Mary was wafting to and fro playing hostess.

Around 10.30 p.m. Merrill prepared to leave and as he did so came a sudden knock at the door. Anstruther answered the summons, and who should walk in but Ken Richardson who, sweeping the scene with a censorious eye, proceeded to give Mr. Anstruther a lecture on his moral conduct.

Seems that Mary's mother in Seattle was a close friend of Mr. Richardson and, distracted at her daughter's sudden disappearance, had enlisted Mr. Richardson's help. Earlier in the evening his quick eye had noted Anstruther and Merrill in the lobby and thinking they might offer a clue to the girl's whereabouts he had, after some difficulty, found Anstruther's room. When he learned from a porter that the girl had been there a couple of days—well, it was too much.

The conscientious Richardson wound up by announcing he had a clear duty to perform. He'd have to wire right away to Mary's mother and tell her where her daughter was.

"And I'm afraid you're in for trouble," was his final chilling remark to Anstruther, "Mrs. Stevens is a mighty fine woman and I know she'll go right to the police about this."

"The police!" gasped the horrified Anstruther. "Why the police?"

"Why, don't you realize," explained the cold-eyed Richardson, "you took this girl across the state line . . . a girl who's a minor . . . why, if they extradite you back to Seattle you'll get about ten years!"

Charlie Merrill, just as astounded as his friend at the turn of events, did his best to cool off the indignant Richardson, but to no avail. And finally Richardson strode purposefully out of the room, leaving behind him a couple of stunned and speechless men, and a girl sobbing quietly in a corner.

It was Merrill who first came to his senses, and full of new-found sympathy for Anstruther, remarked as he paced up and down the room, "We've got to stop him! We've somehow got to stop him!"

Then suddently, with a hurried, "I've got an idea . . ." he was out the door and down the corridor.

With the passing minutes, as Mary Stevens hastily threw her things into a small travelling case, Anstruther, sick with apprehension, felt his world falling in on him.

He thought of the publicity, the effect on his friends, his business associates, but more than anything else, his widowed mother. That was the thing that worried him most.

As the young businessman sat plunged in gloom, Charlie Merrill suddenly returned—returned with a ray of hope. He'd managed to overtake Richardson in the lobby and after almost half an hour of frenzied appeals to his better nature had finally managed to delay the fateful wire, but, for a reason!

If Anstruther wanted to hear more, he was waiting downstairs. Merrill and Anstruther hurried down to join him, and for the next hour they rode around in Richardson's car trying to discourage him from his highly moral bent. At last they seemed to be succeeding, and finally returned to Anstruther's hotel room where the badly-frightened Anstruther slumped on a chesterfield, seemingly ready to fall in with any plan that would get him out of his dilemma. There was a moment, when he hid his face in his hands, that Richardson voiced a proposal.

"If you like to help me," he said in grudging tones, "I'm prepared to forget the whole thing."

"How?" said Anstruther quickly.

For answer Richardson drew from his pocket the sample spoon and dangling it before the group remarked:

"By taking over the Canadian rights for this."

Perhaps then Anstruther glimpsed the full import of the trap he'd fallen into, and as his eyes met Richardson's, he saw in them a mixture of cunning and greed.

"How much?" he asked weakly.

The deal was quick and to the point, and in the next 15 minutes Anstruther wrote two cheques, one for $1,000, another for $1,500, and signed five promisory notes for $1,000 each. In return the smiling Richardson handed his victim a blueprint of the trolling spoon, on the back of which he endorsed over all rights to the flashing lure. Then, with a bland, "Good evening, gentlemen," he picked up his hat and was gone, leaving Mary and Charlie Merrill to console the shaken Anstruther.

Next day Mary Stevens was back in Seattle, while Anstruther distractedly tried to pick up the threads of his business problems. As the days passed, however, there was always the nagging knowledge that he wasn't through with Mr. Richardson. Sure enough, at the end of the month, Richardson presented the first promisory note.

"I can't pay it! I just can't pay!" groaned the wretched Anstruther, "I've only got $300."

"I'll take it," said Richardson, with a patronizing sneer. "But remember, I'm still ready to pull the trigger."

It was in desparation that Anstruther finally consulted a Vancouver lawyer, and there was an attempt at a civil action to recover the funds. The legal move was stillborn, however, when neither Mary Stevens or Merrill could be found.

"You know, Bill, this is just blackmail" had been his counsel's advice. "Why don't you go to the police."

"The police!" wailed Anstruther. "Think of the publicity . . ."

"There won't be any," said the lawyer soothingly. "Your name will never appear in print."

It was startling but true; his name never has appeared in a B.C. newspaper and never will!

It was after a consultation with Detective-Inspector Gordon Grant of the city police that a warrant followed and Richardson was picked up on a charge of extortion.

Later Merrill was gathered in, for good old Charlie had been in on the scheme from the start.

It was Mary Stevens who proved more than elusive. She simply couldn't be found and so her evidence was lacking at the closed preliminary hearing when Bill Anstruther told his story, and the two blackmailers were committed for trial.

If the scoundrelly partners were lucky in the absence of Mary Stevens, they thought themselves luckier still, a month or so later, when Bill Anstruther, by a sad stroke of fate, was killed in a motor accident:

Which meant that Clarence O'Brien, assigned

The you
man sat
gloom.

NEXT
NIGHT

to prosecute the Fall As
a very shaky set of fac
attack.

It was always custom
sign a plain-clothes Pro
assist Crown counsel bef
that fall assize Constab
special assignment.

When he and O'Brie
and Richardson case.
simple directive.

"We've got to find
eisively.

"Supposing we find
cross the border," conte
compel her."

"Find her first," sa
what you can do."

Next day Ledoux w
then on, hour after ho
Seattle detective criss-cr
to pick up the trail of th
their efforts were rewar
week later they ran her
suburban rooming house
at the time of their vis
of the publicity that wou
trial.

Nevertheless Ledoux
to her, and as he talked
despite her sophisticatio
of affectionate memory

"He asked me to ma
at one point, and added
nice guy."

"Was," was Ledoux's

"What do you mean
girl.

"He's dead," said Le

For a second or two,
space, Ledoux fancied
mentarily, and he followe
describing what might
scheming blackmailers
in the dead man's mo
uttered.

"Maybe your acquaint
he concluded. "But don't

L CLARK; Illustrator, JOAN SMITH

. . . by Three Heartless People

AN MURDER, SAID THE JUDGE

en the Van-
n to wriggle
rtunate were

score of men
e cell block,

. There was a moment,
n his hands, that Rich-
al.
ne," he said in grudging
forget the whole thing."
ther quickly.
rdson drew from his
n and dangling it before

e Canadian rights for

ther glimpsed the full
fallen into, and as his
he saw in them a mix-
ed.
ked weakly.

k and to the point,
minutes Anstruther
e for $1,000, another
five promisory notes
eturn the smiling
s victim a blueprint
on the back of which
ights to the flashing
and, "Good evening,
up his hat and was
d Charlie Merrill to
struther.

ns was back in Seattle,
tedly tried to pick up
ness problems. As the
there was always the
t he wasn't through
re enough, at the end
on presented the first

t can't pay!" groaned
, "I've only got $300."
hardson, with a patron-
ber, I'm still ready to

that Anstruther fin-
ver lawyer, and there
l action to recover the
was stillborn, however,
ens or Merrill could be

is just blackmail" had
"Why don't you go to

Anstruther. "Think of

said the lawyer sooth-
never appear in print."
true; his name never
newspaper and never

tation with Detective-
f the city police that a
hardson was picked up

hered in, for good old
the scheme from the

who proved more than
dn't be found and so
g at the closed pre-
ill Anstruther told his
ailers were committed

ners were lucky in the
s, they thought them-
nth or so later, when
d stroke of fate, was
:
ence O'Brien, assigned

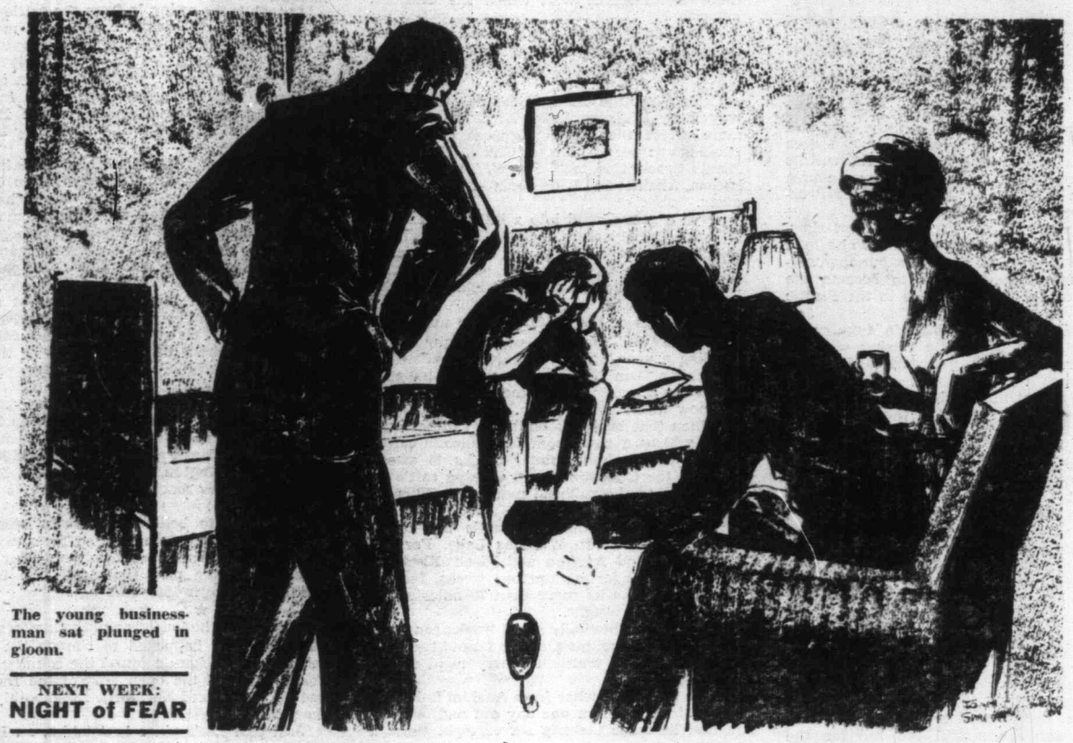

The young business-man sat plunged in gloom.

NEXT WEEK:
NIGHT of FEAR

to prosecute the Fall Assize, found himself with a very shaky set of facts on which to base his attack.

It was always customary in Vancouver to assign a plain-clothes Provincial Police officer to assist Crown counsel before each Assize, and for that fall assize Constable Carl Ledoux got the special assignment.

When he and O'Brien came to the Merrill and Richardson case. O'Brien had only one simple directive.

"We've got to find that girl," he said decisively.

"Supposing we find her and she refuses to cross the border," contended Ledoux. "We can't compel her."

"Find her first," said O'Brien. "Then see what you can do."

Next day Ledoux was in Seattle and from then on, hour after hour, he and a friendly Seattle detective criss-crossed the town, trying to pick up the trail of the elusive Mary. Finally their efforts were rewarded and one evening a week later they ran her to earth in an obscure suburban rooming house. Mary, however, alone at the time of their visit, was having no part of the publicity that would attend the Canadian trial.

Nevertheless Ledoux sat down and talked to her, and as he talked he became aware that, despite her sophistication, Mary had some sort of affectionate memory for Bill Anstruther.

"He asked me to marry him," she confided at one point, and added reminscently. "He's a nice guy."

"Was," was Ledoux's quiet correction.

"What do you mean, 'was!'" enquired the girl.

"He's dead," said Ledoux.

For a second or two, as the girl looked into space, Ledoux fancied her eyes clouded momentarily, and he followed up the advantage by describing what might happen in court—the scheming blackmailers perhaps putting words in the dead man's mouth, words he never uttered.

"Maybe your acquaintance was pretty brief," he concluded. "But don't you think, for the sake of his memory, you'd like to tell the court what did happen?"

There was a long pause. Finally Mary Stevens nodded her assent with a quiet promise, "I'll do it for him."

She and Ledoux caught the Great Northern that night, to be met the next morning by a police car and a matron, who whisked Mary Stevens off to a west-end residential hotel. From then on the matron stayed with her, day and night.

It was a bit of a bombshell to defence counsel Harold Fleishman when Clarence O'Brien gave him the required advance notice of a new witness and a precis of her new evidence. A few days later, dressed in black, wearing a snug-fitting black hat, and only one ornament, a red coral bracelet, Mary Stevens—under the protection of the Canada Evidence Act—told how she was in on the plot to "take" Bill Anstruther, a plot planned well in advance.

It was she, she said, who had urged him to take her to Vancouver. She'd kept in touch with her fellow conspirators by a pay phone in the hotel lobby, and finally told the court that there was to be a three-way split—but she only got $500!

She threw a sidelight on the morals of her companions when she told the court how, on one occasion, Charlie Merrill, proposed stealing the promisory notes from Richardson, so he could cash them in for less than face value. Somehow, he never caught Richardson off guard.

She went on to tell of violent arguments between the two accused because they had agreed to take $5,000 from Anstruther, and at the last minute Richardson had hiked the amount by $2,500.

Anstruther had confided to her that he was prepared to pay $15,000!"

It was a telling moment in the courtroom scene when Fleishman, cross-examining the girl, made the sharp and challenging query:

It was a telling moment in the courtroom evidence. What inducement was offered you?"

"I came here to speak for a man who is dead," said the girl quietly, "a man who cannot speak for himself."

Later, in his summing up, Chief Justice Morrison had caustic things to say about the accused, and it took a jury only 30 minutes to find them both guilty.

On sentence day, when they stood before him, Chief Justice Morrison remarked:

"The crime of blackmail is one of our greatest menaces, along with narcotic drugs. Personally I think it's worse than some forms of murder, some crimes of passion.

"It's a deliberate, ungodly type of crime that might well, under certain circumstances, drive its victim to suicide.

"I have no power to give you lashes, otherwise I would so order."

On that note he gave them five years each.

For a windup to the story, I dropped in the other morning at 10328 Resthaven, fronting Roberts Bay out at Sidney, to chat for a moment with Carl and Norah Ledoux.

Retired this year, after more than 35 years' service with both the Provincial and Royal Canadian Mounted Police, Carl Ledoux's service has taken him from coast to coast — and overseas—and involved him in scores of famous early and latter day B. C. cases.

As we talked of policemen we'd known, and old-time cases, finally the Merrill and Richardson case came up and with it the memory of Mary Stevens.

"It was a ticklish moment persuading her to come up and give evidence," said Carl with a reminiscent smile."

"At any moment I expected her mother to return and change her mind."

"I suppose after that experience," I remarked, "Mary saw the error of her ways and lived happily ever after."

It was a cheerful suggestion from one looking for at least ray of happiness in an otherwise sinister story.

"No," said Carl Ledoux," she didn't.

"In fact she was murdered soon after that."

GO NORTH, YOUNG MAN

Story, Pictures
By HARRY YOUNG

The Country's Wild, But Beautiful

For as long as Victoria has been a city, people have been raising cattle in the Chilcotin area of British Columbia.

A vast, rolling countryside to the west of Williams Lake, the Chilcotin is more than half the size of the state of Washington, yet even today the largest of its dozen or so settlements —Alexis Creek—boasts no more than a couple of stores, a hotel, a beer parlor, an RCMP detachment and a gas station.

Development of the area has been slow. Alexander Mackenzie was the first white man to traverse it when he made his famous overland journey to Bella Coola to become the discoverer of an overland route to the Pacific Ocean.

Mackenzie noted the Chilcotin country as being well suited for cattle raising with its miles and miles of rich grassland and rolling countryside.

But it was not until gold was found in the upper Fraser River basin in the 1860's that pioneer cattlemen saw a market for Chilcotin-raised beef, and it was to supply the Cariboo argonauts that a 100 years ago the first cattle ranches were established on the plateau.

When the gold rush ended — almost as suddenly as it had begun—the cattlemen of the Chilcotin fell on hard times. There were no railways and no trucks to take their produce to market.

After living precariously for a number of years, the tough pioneer ranchers found temporary relief when the CPR cut its transcontinental railway line through the interior of British Columbia. The construction crews were close enough to create a market for Chilcotin beef.

But when the CPR line was completed that market, too, disappeared and the distance to rail at Ashcroft was still too far for the Chilcotin men to compete for the beef market in the lower mainland area.

It was in this second Chilcotin depression that a young Englishman Norman Lee was eking out a precarious living as a rancher in the Chilcotin, first at Redstone—some 100 miles west of Williams Lake—and then at Hanceville —some 45 miles nearer.

Then in 1898 came another gold rush, this time in the Klondyke, some 1,000 miles to the north of the Chilcotin. Young Lee with the knowledge of the big profits made by selling beef during the Cariboo gold rush, decided like some other Chilcotin ranchers to drive his cattle through the wild northland and sell them to the hungry gold seekers.

★ ★ ★

The story of Lee's 1,500-mile drive with 200 head of cattle through some of the toughest B.C. and Yukon country is told in "Klondyke Cattle Drive" (Mitchell Press Vancouver). The book is a complete record of the diary kept by Norman Lee during his journey, and the story of the privations, and the ultimate disaster when the prize seemed within grasp is well worth reading.

However, although Lee lost his capital by his luckless venture, he returned to the Chilcotin, and by ranching and trading with the Indians for many years he became one of its almost legendary figures.

Today Hanceville is known as Lee's Corner, and there the general store, the gas station, a cafe and (in course of construction), a modern motel, are owned and operated by his Victoria-born and educated adopted son, Dan Lee.

Standing well over six feet, handsome and erect, Dan Lee finished his education at University School here, went direct to the Chilcotin and has been there for the past 55 years.

Most of that time he made his living selling and trading with Indian and fellow Chilcotin ranchers, but now Mr. Lee sees more promise in the growing tourist industry and Lee's Corner is fast developing into a resort.

"Hundreds of U.S. cars are coming into this country every year," he said. "They are attracted by the big game shooting and the fishing in lakes and streams with which the Chilcotin abound."

The odds are that if you stop at Lee's Corner and enter the general store, Dan Lee will be there to serve you, and entertain you with his yarns.

To get into the Chilcotin country, the easiest way is by Williams Lake. At the end of the main street there is a signpost carries the exciting names — Riske Creek, Hanceville, Alexis Creek, Redstone, Puntzi, Tatla, Kleena-Kleena, Anahim and Bella Coola—over 250 miles away.

It is a gravel road into a little world all of its own. Twenty miles from Williams Lake is the slender old metal bridge that can accommodate only one car at a time, bars big trucks, and can take only 15 head of cattle at once.

★ ★ ★

The days of the old bridge are numbered. The B.C. department of highways is building a new high level bridge—to allow for the Moran Dam flooding, if ever that happens —and the concrete enplacements at either end are now under construction.

When that bridge is built, the ranchers say there will be a new boom for Chilcotin cattle. It will enable huge trailer trucks to sweep through the Chilcotin country taking cattle by the fifties to the railhead market at Williams Lake.

Until recently Chilcotin cattle had to be driven by road into Williams Lake. For the ranches around Anahim and Kleena-Kleena it meant a drive lasting up four weeks, for the cattle can make no more than 10 miles a day without losing weight.

Even now when only small trucks can cross the Fraser Bridge, most of the far-out ranchers are using small trucks to carry eight or ten cattle to market.

One rancher-trucker from Anahim Lake told me that it took him one day out and one day in and he made the trip six or eight times a year.

"But it is a lot less arduous than driving the cattle by road for a whole month," he said.

Even although the journey can be made in one day, the rancher told me that his cattle loss up to 100 pounds each in the progress.

"They become dreadfully travel sick, and the loss of weight means a lot of money to us, but it is still less expensive than the old road drive method," he says.

But while the swing is from the cattle drive to the truck, the Chilcotin road is still marked in terms of cattle. There are signs everywhere.

"Holding ground for one night only" is a sign appearing every few miles. Others advise cattlemen that they must not move further without giving prior warning to the RCMP detachment at Alexis Creek—which may be 100 miles away.

When the old Fraser Bridge is left, the motorist has to face the famous Sheep Creek hill. Over three miles long and with 14 hairpin bends it is a rugged test even for the modern, powerful automobile. In the old days when some of the grades were more severe than they are today, few motors made it without periodic spells to cool off.

However when the top is made—at about 4,000 feet—the Chilcotins unfold themselves for the first time. For as far as the eye can see there are hundreds of square miles of thickly wooded, or heavily grassed, rolling ranch country.

On a typical Chilcotin fall day, the sky will be azure blue and from the top of Sheep Creek hill, nearly 200 miles to the west can be faintly discerned the glacial giants of the Coast Range —Mount Waddington, over 13,000 feet, Mount Stupendous, Razorback, Queen Bess and Perkins.

It is hard to believe that these eternally snow covered mountains are so far away and that it was through them that Alexander Mackenzie found the pass that took him to the Pacific Ocean over 150 years ago.

★ ★ ★

Except for the tourists and the hunters very little has happened to change the Chilcotins since Mackenzie found the country first. Today it is still the open land of the Indians, and the white-faced Herefords fit smoothly into the picture.

Just past Lee's place is Anahim, an Indian village not to be confused with the lake of the name, and here a Roman Catholic mission is the focal point of the community. Only a few weeks ago the mission completed the construction of an Indian school, opened by Justice Minister Dave Fulton, and considered the finest of its kind in the country.

The new school and the convent stand out

SATURDAYS everybody moves towards Alexis Creek . . . for that's where there's conviviality.

MAGNIFICENT CHILCOTIN

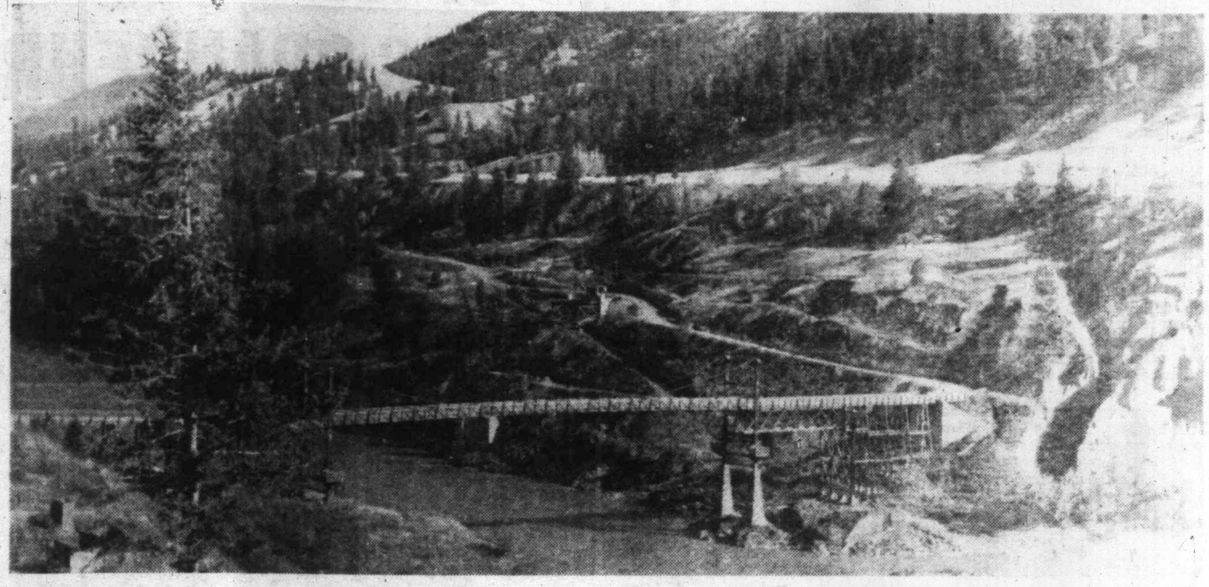

SHEEP CREEK Bridge over the Fraser River is soon to be demolished. The footings of the new span can be seen.

in their gleaming white against the drab unpainted homes of the Indians, most of whom are nomadic fishers, hunters and cowpunchers.

Anahim also has the reputation of being the home of the red-haired Indians, and I can vouch for the truth of it, because during a recent visit to the town, I met one of them—and a striking looking girl she was.

Most of the Indians of the Chilcotin country still use horse-drawn covered wagons, or ride horses as their principal forms of transportation.

Every Saturday afternoon dozens of wagons and men on horseback can be seen snaking over the range country in the direction of Alexis Creek. There they gather for an evening's entertainment. As Dan Lee explains, "Alexis Creek has the only beer parlor in the area."

Most of the Indians, however, deserve their weekly fling, because they live a hard and rugged life. Many of them have encampments around the lakes where they fish and smoke their catch of trout, char and kokonee for winter consumption. Most of the men are hunters, with the sons accompanying their fathers on hunting trips from an early age. Some of the hunters do well as guides to wealthy American sportsmen.

Because it is still relatively unspoilt—despite a Mid-Canada Warning Line station over which the Stars and Stripes flies—the Chilcotin country is well worth a visit.

The road to Williams Lake is perfect, and from then on it is gravel, good enough if travelled at moderate speed. The side roads which head to the hunting and fishing spots are not so good and usually have to be taken at a crawl—but for the keen sportsman the result is usually worth while.

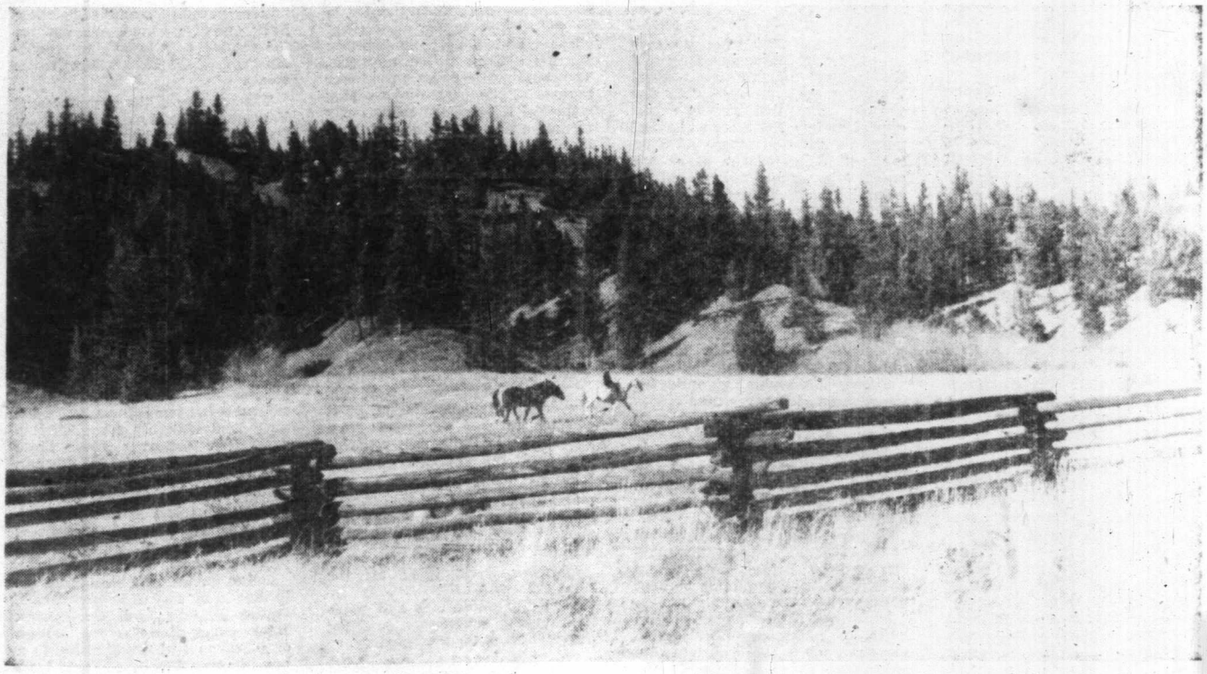

THIS IS THE CHILCOTIN . . . a horseman leading remounts behind the snake fence in a rolling country of natural pasture.

With Its Matchless Beauty and Glorious Parks

B.C. SURPASSES SWISS GRANDEUR

Says Polish Botanist

"It is quite possible that within our lifetime British Columbia will become the Switzerland of the North American continent."

Dr. Adam Szczawinski made that statement to me one evening last summer while I was visiting at his home. Curator of Botany at the Provincial Museum in Victoria, he is one of the most sought after and "listened to" men in his field on the West Coast of the continent.

His attractive Scottish wife, Mary, was reading three-year-old son, Alan, to sleep in his bedroom, and the doctor and I were seated across from each other in the living room discussing famous pleasure resorts.

"To the majority of people," he said in his crisply accented Polish voice, "Switzerland is considered the most scenically beautiful pleasure resort in the world because it is accessible, well-developed, and highly publicized."

His shoulders moved in a characteristic shrug. A smile touched his lips as he reached for his pipe. "British Columbia can not only rival Switzerland's scenic grandeur but in many ways surpasses it.

By

VERA SCOTT

Its tremendous scenic potential is only beginning to be realized by the average man. It is one of the very few areas on the North American continent where much of the natural beauty is still untouched and at its best.

"A good example is the Alaska Highway which has in recent years given access to hidden wonderlands in northern B.C. . . ."

Built primarily to provide greater mobility for wartime exigencies, the Alaska Highway pushes through a vast and rugged hinterland dotted with lakes, where to drop a line is to catch a fish; rivers, hills, steep valleys, and primeval forests still undisturbed by man and his machines.

Fishing and hunting are among the attractions enroute from the Highway's starting point at Dawson Creek in British Columbia through the Yukon of which Robert Service wrote:

"It's the great, big broad land way up yonder,
It's the forests where silence has lease,
It's the beauty that thrills me with wonder,
It's the silence that fills me with peace. . . ."

and on to Fairbanks, Alaska.

Though much work has still to be done to the Alaska Highway, in its present state it is an experience which should not be missed by those seeking thrills and natural beauty still untouched and at its best.

Dr. Szszawinski grows a trifle lyrical when he talks about Canada's spectular mountain province. A man of ideas, boundless energy and enthusiasm, his profession and keen interest in alpine vegetation has taken him to many famous mountain areas in Europe including Switzerland.

During his 12 years residence in Canada, he travelled extensively in British Columbia. When he is not travelling, he shares his small, crowded office in the museum with his secretary. His telephone rings more constantly than a medical doctor's in a measles epidemic. People from all parts of Canada, the United States, and far places of the world drop in to chat with him about their botanical problems, or just to absorb some of the knowledge he dispenses so freely to any who are interested.

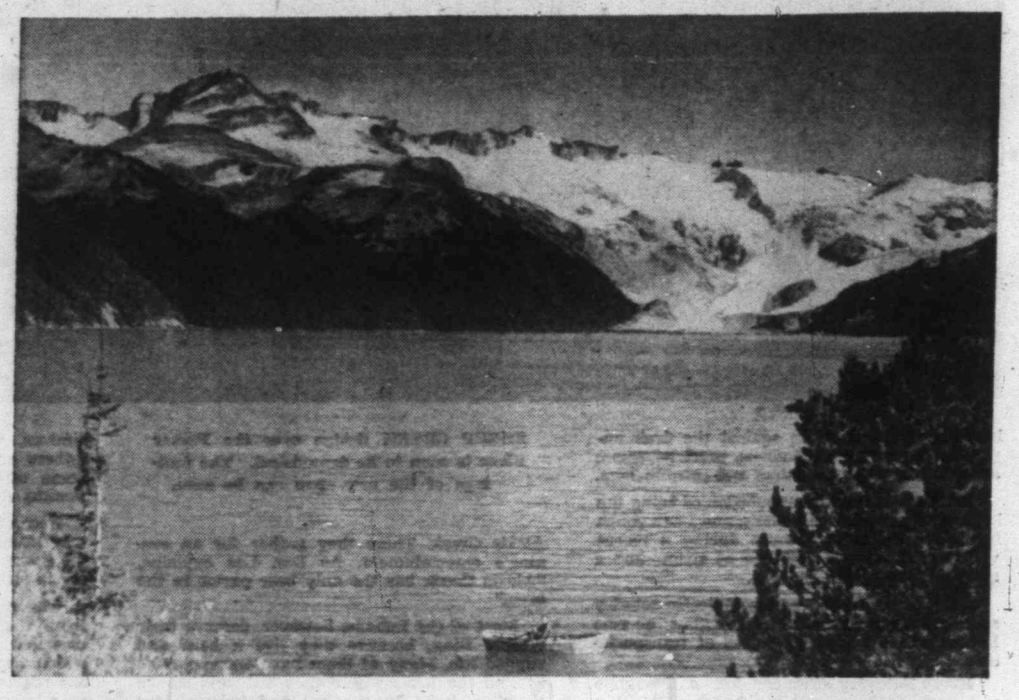

GARIBALDI LAKE is typical of the mountain-girt waters of the Island and B.C. interior.

"British Columbia's emergence on the world scene as the Switzerland of the North American continent lies in the accessibility and development of all its natural beauty areas," he said. "At the present time this province has approximately 155 recreational parks in different stages of development. Some of the parks are small, others more than a million and a half acres in size.

"Garibaldi Park, a vast area of mountainous terrain, lies high in the mountains to the North of Vancouver City. This is one of the great potentials of the near future. Practically the whole of this area is still in its natural state. Its beauty parallels the loveliness of a scintillating diamond in an exquisite setting."

Snowy mountains, gigantic living glaciers, ice caves, and cinder cones form part of the dramatic tapestry of Garibaldi Park which is split into two distinct sections by the intervention of mountain barriers flung to high heaven in a volcanism which occurred in the Pleistocene period.

Skiing is possible the year round at the Garibaldi Neve in the northern section of the park, where snow falls to a depth of 30 feet during the winter season.

Numerous little streams, creeks, lakes, large expanses of alpine meadows add to the beauty of this wilderness park. Dominating the skyline for miles around is the well-known Black Tusk, thought to be the remnants of an ancient volcano, and rising to its base are the Black Tusk flower meadows. Thousands of feet above the lower regions of the park the sweeping slopes of flowers are so perfectly formed, so colorful, that they have lured visitors to their heights for years.

One of the most attractive features about Garibaldi — for those who like their wilderness next door to civilization — is its close proximity to Vancouver. The southern section, near Alouette Lake, which is developed as a tourist resort with government campsite and swimming beach, is not more than 35 miles from downtown Vancouver.

The northern section is reached by rail journey from North Vancouver to Garibaldi station, or it can be reached by road from Vancouver to Squamish, followed by a short rail journey.

Garibaldi is only one of the many magnificent parks in British Columbia. All of them are different, all have some outstanding point of interest.

Manning Park, lying off the Hope-Princeton Highway, is invaluable to naturalists and scientists seeking information on living things in an outdoor laboratory.

World renowned are two of the four National parks. Mount Revelstoke Park which is situated in the Selkirk mountains is called a "skiers paradise", and Glacier Park, one of the most spectular on the continent, is known to mountaineering clubs everywhere in the world.

Thrown across the mountains of Vancouver Island, Strathcona Park harbors a strange species of elk which lives "in country where elk shouldn't be." In 1929, in order to protect its wildlife, the boundaries of Strathcona Park were extended to take in part of the area of Forbidden Plateau.

Wild and unspoiled, naturally splendid, scene of an old and unsolved Indian tragedy, Forbidden Plateau is likened by some to Switzerland in miniature.

The word "plateau" is not altogether correct for only a small part of this area is flat. The greater part consists of a series of ridges, sloping meadows, and open park lands ranging from 3,500 to 4,000 feet. Towering above these levels are the peaks of Mt. Becher, Indian Head, Elma, Washington, Brooks, Strata, Jutland, Castle Crag, and Albert Edward. Mt. Albert Edward, rising to a peak of almost 7000 feet is mantled with perpetual snow.

Lakes, ponds, and streams drain to the sea by way of Browns River, Oyster River, and Cruikshank River which flows at the bottom of a canyon with walls rising to a breathtaking height of over 1,000 feet.

Marsh marigolds, buttercups,

Continued on Page 13

King Seuthes Paid the Bill

By GEORGE S. LYNN

WHEN THE COHO left Victoria for Port Angeles, last Sunday, it had on board three happy passengers, and what may have been the oldest coin ever seen in Canada. The passengers were an American collector and Nick Bohert, who sold the rare piece to him for $5,000. Happier than either was the third passenger—of whom more later.

The thick silver coin which changed hands is the size of a quarter, and is believed to have been struck in the third century B.C., shortly after the time of Alexander the Great. On the obverse it carries the sharply carved image of a bearded man with powerful features and long hair, tied with a ribbon, in the fashion of the age. On the reverse is a Thracian inscription meaning King Seuthes' money.

Seuthes was the ruler of a great kingdom, who fought off for many years the attempts of Alexander's general, Lysimachus, to extend his authority north of the coastal strip of the Aegean Sea. He held sway over the entire territory up to the mouth of the Ister. Among his cities were Odessus, Tomi, and the Euxine Apollonia, which boasted a large golden statue of Apollo, visible to sailors from miles away, since it shone in the sun like fire — until Lucullus carried it off to Rome in 72 B.C.

In August, 1939, Nick served as a guide to a couple of botanists, commissioned by an Italian firm to hunt for the medicinal plant, atropa belladonna, in a remote area some 200 miles north of Constantinople. One afternoon one of them shot a rabbit. As he bent over to pick up the animal from under a bush, he noticed a square stone, in a hollow in the ground, on which some odd characters were visible. They started to dig around it, and soon found evidence that they had chanced upon one of the forgotten cities of ancient Thrace.

At a depth of five feet, a marble altar showed up, dedicated to Dionysius, then a bronze lamp, then a small vase, and a dozen silver coins.

Knowing how sensitive the local people were about any antiquities discovered in the country, Nick and his two companions took a coin each— as proof of their find—then marked the spot and moved a couple of miles away, where they pitched their camp for the night. The next morning, while they were debating how they should break the tremendous news to the proper authorities, a messenger arrived on horseback, with a wire ordering the Italians back home immediately. Three days later, The Second World War broke out.

DURING THE WAR, Nick kept his knowledge to himself. He was afraid that if it became known, the find might be looted by the Nazis who roamed the area.

In 1945, he made his way to Eastern Europe. In vain he tried to locate the Italian scholars. His attempts to get learned societies and foundations interested in his story met with indifference or disbelief. In 1950, he came to Canada. He dug ditches and washed dishes for a living, but always holding on to his silver coin.

In 1954, news filtered out that at the spot where the rabbit had been shot 15 years earlier, the ruins of the Thracian city of Seuthopolis—the capital of Seuthes—had been brought to light. A group of civil engineers, engaged in the building of a river dam, had stumbled upon the city walls. Among the archaeological treasures which were excavated were some fairly long inscriptions dealing with relations between the states of Thrace and Macedon, and over 1,100 gold, silver, and copper coins. A year later, the dam was ready, the water was let in, and Seuthopolis vanished at the bottom of a man-made lake.

At one time Nick, being out of work, tried to pawn his silver piece, and was offered $5. Then an expert in Toronto told him that "King Seuthes' money" might be worth up to $1,000.

Last month, Nick received a letter from the American collector, inquiring if he still had the coin, and if he would let it go for $5,000. He said yes, he had it, and would accept the offer. The collector arrived, examined the piece, and bought it.

The money came in handy. Nick had recently become engaged, and his fiancee—that third passenger in the Coho—was accompanying him. They planned to get married in San Francisco, where both of them have relatives, before going on an extended honeymoon—paid for with King Seuthe's money.

Christmas Comes Early in the Kitchen

Continued from Page 5

BRAZIL NUT FRUIT CAKE . . . One cup Brazil nuts, cut in large pieces; two cups raisins, one cup chopped dates, two-thirds cup whole red cherries, four rings green pineapple, cut in large pieces, one-half cup each citron and orange peel cut in long thin strips, two-and-a-half cups all-purpose flour measured after sifting, one-half teaspoon each salt, baking soda, and mace, one-half cup butter or margarine, one-half cup sugar, four eggs, three-quarters cup golden syrup and half a cup of orange juice. First soak the raisins in the orange juice overnight (I heat them in the juice then cover and leave all night). In the morning prepare the other fruits and nuts and add the raisins. If there is any orange juice not absorbed, drain it off and add later. Sift the dry ingredients and mix half a cup of it with the fruits, toss with a fork so that the fruit is well coated. Now cream the butter with the sugar and add the eggs one at a time, beating after each one. Combine the syrup with any orange juice that may have been left after soaking the raisins and add this alternately with the balance of the sifted dry ingredients. Fold in the fruit and nuts. Mix well. Turn into lined and greased tin or tins. I baked my cake at 300 degrees for exactly two hours.

★ ★ ★

AND NOW a coffee break to sample the cake . . . contrary to the rules I cut a slice from one end of this Brazil Cake while it was still warm. The verdict is good . . . it is well fruited, the green pineapple and the red cherries make a pleasing pattern with the white of the nuts. The Brazil nuts give it a distinct flavor and crunch. Tomorrow I will glaze and decorate the top then wrap it in aluminum foil and put it in a cool place to mellow.

The glaze . . . one tablespoon light corn syrup, three tablespoons orange juice and two tablespoons brown sugar. Combine the ingredients in a saucepan and stir over low heat until the sugar is dissolved. Bring to a full boil. Remove from the heat. Brush on top of cake with a pastry brush using all of the glaze. While moist press in pieces of nuts and fruit.

One thing more about this Brazil Cake . . . if you like a darker cake you can substitute unsulphured molasses for the Rogers Syrup and add one teaspoon cinnamon and half a teaspoon each of allspice and cloves. This of course will give you a different, more spicy flavor. Actually this is what the original recipe called for but having a personal preferance for a lighter cake I eliminated most of the spices and substituted syrup for molasses. This cake is versatile, so take your choice.

For the mother with nine children or for the person who wants an inexpensive, not too rich cake we give you a delicious large economy cake.

LARGE ECONOMY CAKE . . . cost approximately $1.25 . . . one cup sugar, one cup margarine, two eggs, three cups all-purpose flour sifted before measuring, two teaspoon baking powder, one teaspoon salt, one tin crushed pineapple (15 ozs.), one pound seedless raisins and three-quarters cup glace cherries cut in half. Drain the pineapple and heat the raisins in the juice . . . leave overnight. Cream the butter, sugar and eggs, beat well. Sift the dry ingredients and add one cup to the raisins and cherries, to coat. Now put all together—the pineapple, the creamed mixture, the floured fruit and the balance of the dry ingredients. Mix well and pour into a lined and greased tin. Bake in a 275 degree oven for two hours then this parade of cakes, our old friend . . . H-O-H (have-on-hand) Cake. By all counts this has been raise the heat to 300 degrees for a half hour. This is one of my favorite cakes.

And now as a grand finale to the most popular recipe ever published in the five years of "Thought For Food".

H-O-H CAKE . . . one cup soft butter or margarine, one cup white sugar, one cup brown sugar lightly packed, three eggs, one-half cup medium cocoanut, one-half cup milk, three cups seedless raisins, one-half cup sherry or fruit juice, one cup mixed peel, one cup mixed glace fruit, one-half cup glace cherries, two teaspoons baking powder, one-half teaspoon salt, one teaspoon each almond and vanilla flavoring and three cups all-purpose flour, sifted before measuring.

Pour the sherry over the raisins, heat slightly, cover and let stand over night. Pour the milk over the cocoanut and soak all night. In the morning the sherry and the milk will be completely absorbed. Put all the fruit and the plumped up raisins in a bowl and toss lightly with one cup of the sifted dry ingredients. In another bowl cream the butter, sugar and eggs. Beat well. Sift the remaining two cups flour with the salt and baking powder. Add alternately to the creamed mixture with the milk soaked cocoanut. Then add the fruit and the flavorings. Pour into a large, lined and greased cake tin and bake in a 275 degree oven for exactly three hours. Remove from the oven and cool on a wire rack. Do not take from the tin until cold. If you wish to make this cake a little more Christmasy you could add a few more cherries, a couple of rings of green pineapple and a few nuts. It is neither light nor dark in color but honey-gold. It is very moist and a delectable flavor.

From now until Christmas your "Thought For Food" page will be devoted to Christmas foods and Christmas suggestions. Watch for it!

B.C. SURPASSES SWISS GRANDEUR

Continued from Page 12

graceful columbines, and orchids are only a few of the flowers to be found in meadows and valleys.

Skiing is popular during the winter season at Forbidden Plateau, and a good road from Courtenay leads to the comfortable Forbidden Plateau Lodge.

Dr. Szczawinski rose to his feet, drew the curtains against the darkening night, and switched on the lights.

"It may take a long time to develop British Columbia to its fullest potential," he said. "But it can be done. For the past few years the government of this province has spent millions of dollars extending and improving highways so that this land of mountains, waterfalls, valleys, forests, and beaches will become known as one of the world's new areas of natural beauty and recreational enjoyment.

"British Columbia can no longer be called the "land of tomorrow". It is the land of today. But we can say with impunity that accessibility and development of all its hidden wonders will make it the Switzerland of the North American continent — tomorrow."

Canadian Successor to H. G. Wells

NEW 'OUTLINE'

More than 40 years ago, H. G. Wells, who was not a trained historian but a superb writer and a very great man, wrote his **Outline of History.**

In it, he succeeded in depicting the history of Man as one great epic, the stanzas of which were varied in content, yet closely connected by the hero's manifest destiny.

H. G. WELLS

The "Outline" had a tremendous impact on the generation of the Twenties and Thirties. If it is hardly read today, it is because between its last revision by the author, before the Second World War, and our days a scientific revolution has occurred which has radically changed both the problems with which humanity is faced and the direction in which it seems it is going.

Another all-encompassing look at the past and the present clearly needed to be taken. Arnold Toynbee has presented us with one, but in so monumental a fashion that not many of us can partake of it. Now Professor Goldwin Smith, a Canadian who, to our great loss, is teaching in the U.S., has given us a new "Outline" in his Heritage of Man.

It is as beautifully written as Wells' famous work. It is thus just as accessible as the latter to the average reader who has an abiding interest, but no formal training, in history.

And it is more perceptive, because it probes more deeply into the causes of events.

Like H. G. Wells, Goldwin Smith also believes in " . . . the unbroken continuity of human history, whether it be in the streets of Peking or in Wounded Knee, Montana. History never begins a new chapter. Only historians do."

THE HERITAGE OF MAN, by Goldwyn Smith. Reginald Saunders, publisher, Toronto.

Reviewed by JOHN GELLNER

He stresses that history does not stand alone, but is inextricably interwoven in man's physical environment — "geography and history meet in one."

But he rejects determinism, and with it all those laws which other historians have applied to history, the well-ordered "cycles" which supposedly explain all because they cause all.

* * *

To Goldwin Smith, Man is indeed the moulder of his destiny: "The lonely mind of one man is the only creative organ in the world, and any force that interfers with its free function is the enemy." And he had not done badly. "Man has done much and travelled far. Badgered and bludgeoned by dangers and difficulties he has survived . . . (his) achievements have been many, his vision vast. Gleams of splendor have often lighted the long road of his history."

But he has been much more successful in exploring his physical surroundings than in recognizing himself. This unfortunate incapacity to look within as clearly as to look without is at the root of the dangers of the future. "Strange things swivel and swirl around the unanchored pivots of the Unfixed and the Unsure."

This is a very inadequate outline of what we may call the author's message to the reader. It is perhaps even presumptous to try to put into a few paragraphs of a short book review a digest of a great thinker's firm and clear beliefs. At any rate, Goldwin Smith did not want to preach but rather tell a complete story. He does it by producing a great wealth of facts, without overwhelming the reader with them.

With graphical clearness, there emerges the political, material and aesthetic development of all the world's nations and races. The story is so splendidly told, simply and vividly, yet exhaustively and precisely, that one wonders why Goldwin Smith's work could not be the only textbook of world history at the upper high school level.

It would give as much to the teenager as it gives to the grizzled student of history.

Sweet Innocence

SOAP OPERA TREND?

By WILLIAM PATTERSON

A sort of soap opera in the form of a romantic suspense novel, **Mistress of Mellyn,"** by Victoria Holt (Doubleday), nevertheless has a charm of its own that steadily beguiles the reader's interest.

It is a school-girl's dream come true of the handsome, dark hero in the great castle, rather than a work of literature; and yet it is told with such unabashed innocence that it is as appealing as a precocious and unspoiled school girl.

It is, in other words, a splendid example of romantic fiction for adults, but it is not adult fiction.

Martha Leigh, the impoverished daughter of an English vicar, is forced to earn her living by taking a post as a governess in the remote Cornish mansion of wealthy, arrogant Connan TreMellyn.

Her charge is the bright, spoiled, unhappy teenage daughter of the house, Alvean.

Over the household hangs a brooding mystery that troubles, frightens and finally endangers the young governess before it is cleared up in a startling denouement.

The life in the Cornish countryside is a pleasant background for the story.

What is intriguing is that so obvious and sentimental a tale as "Mistress of Mellyn" should also be so appealing. It is easy to read and hard to put down.

This is a deserved tribute to Miss Holt's first novel. Probably the answer is that it never pretends to be more than it is, and the author is writing the very best she can, very seriously, with a natural narrative talent.

This is a slight novel without any literary pretensions which can be read with pleasure, a gentle day-dream that offers a welcome surcease from the harsh reality of the world around us.

Minister of Death

By REUBEN SLONIM

THE EICHMANN trial, scheduled for the spring of 1961 in Israel, will not only be an indictment of the sins of commission by an engineer of death but of the sins of omission by the civilized world.

The real sensation, according to this new book on Eichmann, will not be the horrendous details of Nazi crimes but how little the world cared when they were being committed.

This is the first time the cry of the Jews in central Europe during the pitiless 1930s and the early forties is made to sound like a voice in the wilderness—which it was.

Before the "final solution of the Jewish problem" (a Nazi phrase) became an organized plan to liquidate a whole people, Hitler and Himmler ordered Eichmann to get rid of the Jews through emigration. But nobody would take them.

A boatload of refugees was sent to Cuba, which demanded $15,000 as assurance that they would not become a public charge. The Nazis had, of course, stripped them of all valuables. They could not put up the cash, so they were not permitted to land.

Appeals to the Dominican Republic, the U.S., Canada and South American countries fell on deaf ears. Each had a "legitimate" excuse: immigration quotas had to be observed, professional and labor groups had to be protected against a human glut on the market.

Finally, Belgium, Holland and France agreed to admit them "pending final arrangements." These arrangements turned out to be concentration camps and doom. That is where the Nazis sent them when they invaded Holland, Belgium and France.

MINISTER OF DEATH, THE ADOLPH EICHMANN STORY by Quentin Reynolds, Ephraim Katz and Zwy Aldouby. Macmillan Co. of Canada Ltd.

So the relentless record of the ironic tragedy goes on.

Why was the U.S. silent during the holocaust? Why did Britain bar the gates of Palestine against myriads that could have been rescued?

This is a harsh judgment with which many will quarrel, but few will dispute the condemnation of Haj Amin El-Husseini, Grand Mufti of Jerusalem, who became bosom pals with Eichmann. "The Palestine problem," said the Mufti after friend Eichmann had explained the working of the crematories, "will not be solved in a diplomatic conference but by other means—simple and radical like the gas chambers."

Minister of Death is a foretaste of the sensations the Eichmann trial will produce.

Books and Authors

Prime Minister's Diary

Over the Years A Voice Echoes

By C. NORMAN SENIOR

W. L. MACKENZIE KING

For probably the first time in history the intimate thoughts of a statesman of the first rank have been disclosed to his fellow-citizens who were his contemporaries. Whether the material is well or badly handled by compilers and editors the book will be of tremendous importance.

About 80 per cent of the wordage is that of Mackenzie King as recorded in his diary. The author, or compiler as he might more accurately be termed, has provided connecting links, since in itself the diary would not be a consecutive narrative, especially since what has been published consists of extracts rather than the full text.

THE MACKENZIE KING RECORD
(Vol. 1, 1939-1944)
BY J. W. PICKERSGILL
(University of Toronto Press).

Much, but far from all, of the book has appeared in serial form in the newspapers. These selections served to whet rather than satisfy the curiosity of people who in varying degrees of proximity to government lived through the first four years of what we have been taught to identify as The Second World War.

A first comment should relate to the merits of the Pickersgill achievement. His own text is direct and lucid. Without knowing what was omitted, one may accept his introductory explanation that without eliminating the essentials of Mackenzie King's viewpoint on personalities and events, he has avoided straying over the borderline of unfairness to survivors who may interpret situations differently; or of distasteful references to colleagues and opponents who have passed on, but whose memories are still green.

From personal recollection I detected one instance where Mr. King's critical comment, while accurate enough in the circumstances of the moment, fell far short of the ultimate judgment that he formed with respect to the tracts here published disclose that passage was painful reading. One may be sure that others will have like experience.

Hence, the reader should not infer that these day to day comments are essential history, except in so far as they reveal the thoughts of the dominant figure in our national life at the moment they were recorded. The diary extracts here published disclose that many times opinions formed on one day and faithfully recorded, were revised or reversed a few days, weeks or months later. The compiler has not failed to bring this out.

IN SELECTING Mr. Pickersgill to prepare this volume (and the one to succeed it) the literary executors chose wisely, for her, more than almost any other, lived in close contact with the prime minister during the period reviewed. That the book is neither history nor biography, the compiler, himself a former history don, makes abundantly clear. But in bringing the Mackenzie King viewpoint to public attention while others familiar in varying degrees with the facts are still available to comment, the sponsors have made an invaluable contribution to history.

Mr. Diefenbaker, for instance, has given the compiler an accolade for "fiction writing." It could not be otherwise than that so doughty an opponent as the present prime minister would view events in a very different light from that of Mackenzie King. Whether the "fiction" comment is fairly applied to Mr. Pickersgill must therefore await Mr. Diefenbaker's further development of his point. Having regard to the composition of the work, however, an immediate reaction is to assume that it was the diarist rather than the compiler with whom Mr. Diefenbaker disagreed.

C. NORMAN SENIOR . . . a familiar of the Ottawa scene and a former officer of the Canadian diplomatic service, now living in Victoria.

The book is clearly and well printed, a fine specimen of the publisher's art. Mr. Pickersgill has been admirably concise in the brief passages linking the diary extracts together. His explanation of his relationship to the prime minister whom he served so loyally and well is a valuable contribution to a subject often misunderstood. As one who has in a lesser degree had similiar experiences, I can endorse his testimony that it is the principal and not the secretary who makes the decisions not only about what shall be done, but about what shall be said.

The index is excellent, but for a book of this kind a more elaborate dating system, perhaps at the head of each page, would have helped researchers looking for references to particular events. One hopes that in Vol. II, something of the sort may be attempted.

In summary, this book affords an unprecedented opportunity for Canadians to look back over events through which they lived and to see them as the dominant figure of the day saw them. Not everybody will share his interpretations and judgments, but the fact this revelation has been made so soon will give historians of the future the opportunity to compare Mackenzie King's impressions with those of others who saw the same events in different perspective. Even today it is feasible to compare Churchill's and King's accounts of the conferences of Commonwealth Prime Ministers.

THE RED CROSS STORY

TO ALL MEN, by McKenzie Porter, McClelland and Stewart Limited.

Sketching his tale in a quiet, unimpassioned prose which matches the way of work of his subject, McKenzie Porter unfolds this history of the Canadian Red Cross since its founding, in a panorama that captures the endless diversity of tragedy and human suffering through which members of the Society move on their errands of mercy.

Porter has followed the Red Cross story as it extends, literally, around the world, dipping into the enormous reservoir of reports, surveys, publications and newspaper clippings in the society's archives. From these he has grasped individual incidents and experiences by Red Cross workers to conjure up a feeling of personal involvement for the reader in the vast ferment of death, injury and heartbreak that often seems so impersonal when recorded in mere headlines.

Porter opens his book with the birth of the Red Cross, in a dramatic incident in 1858 when a business trip by a young Swiss mill owner chances to take him through the carnage of an abandoned battlefield where 40,000 Austrains lay dead or dying, deserted by their retreating army.

Incidently, Porter records that among that first emergency corps of medical workers, organized there by the appalled Jean Henri Dunant, was Canada's famed Dr. Norman Bethune. He hastened to the scene from Strasburg where he had been doing medical research.

From Europe, Porter's story moves to Western Canada, and that day in 1885 when the Red Cross flag first fluttered over Canadian soil — a hastily hand-sewn banner of red cloth and white factory cotton, hoisted over a village house during the Riel Rebellion. Beneath it, the founder of the Canadian Red Cross Society, Dr. George Sterling Ryerson, treated the wounded rebels.

Many of the incidents chronicled by Porter, of course, will loom large in readers' memories, as they do in history: Two World Wars, The Winnipeg Floods, burning of the Noronic in Toronto, the Springhill Mine collapse in Nova Scotia. But these are not just the retellings of old tragedies.

It is not the disasters themselves that make this book, but the tightly sketched occurrences in the background of the tragedy, far behind the newspaper headlines and photos.

ROBERT WALLACE . . . A NAME FORGOTTEN

Victorian Worked for Confederation

As one searches into history one is constantly coming across names of men who were important in their day, but who have been forgotten. They went away. They left no families.

Such a man was Robert Wallace, who was quite as much a power in his time as John Robson or Amor de Cosmos. The names of these two live, however, throbbing in our history, while poor Wallace contributed his part and then faded away into the mists of time.

We find, nonetheless, that Robert Wallace was a man of many parts, in on every big political fight of his times, and a Victoria postmaster. It was under him that Victorians were first able to mail their letters in boxes removed from the main postoffice.

He worked to obtain a letter carrier service, and his carriers in uniform, but before these revolutionary changes had come about he had retired.

In November of 1863 Robert Wallace ran for the city council, for Johnson Street ward.

The Colonist supported him: "Mr. Wallace, although untried as yet in an official capacity, is well-known to the electors, as an upright and intelligent man; his address is brief, sensible and to the point, and what he promises we doubt not he will perform to the best of his ability."

Amor de Cosmos, former editor of The Colonist and a power in Victoria, nominated Mr. Wallace, saying, he had "known him for years as an honest, hard-working, intelligent man, who would be a strong advocate for retrenchment."

Wallace came out at the head of the aldermanic poll, and Thomas Harris was re-elected mayor.

By 1868 Wallace was thick in the fight to have the Crown Colony of British Columbia become part of Canada.

There was a great meeting one night in the first Victoria Theatre and there were Wallace and de Cosmos on the platform. It was de Cosmos who moved and Wallace who seconded the resolution, "We deem it expedient that steps should be taken to conclude negotiations with the government of Canada for the immediate admission of this colony into the Dominion on a fair and equitable basis."

The Colonist, however, didn't think much of de Cosmos that night, commenting that he 'retired amid mingled applause and manifestations of impatience. The speech was necessarily long and dry, and its delivery was not in the speaker's best style."

Wallace made a greater hit: "He said it was impossible that the colony could stand long under its present government. The colony was in a state of bankruptcy, and the governor was hid on the mainland from the sheriff (laughter). It was high time something was done. The governor was afraid to face the people of his council."

Confederation with Canada came in July of 1871 and in December of that year the first election for the House of Commons was held. Wallace ran in what was then known as Vancouver district—which took in North and South Saanich, Lake district, Cowichan, Nanaimo and Salt Spring Island.

De Cosmos went campaigning for Wallace, who apparently was embarrassed by what he thought a de Cosmos kiss of death: "It had been circulated, Mr. Wallace said, and to his injury, that he was a de Cosmos man. This he took occasion to most emphatically deny. He said he was as much a friend of Mr. Robson as of Mr. de Cosmos."

MRS. ROBERT WALLACE . . . a photograph taken in 1860 at New York Gallery, San Francisco.

Robson and de Cosmos, though fighting for the same cause, were not good friends, some jealousy existing, as often happens between two brilliant politicians even though they are on the same side of the fence.

Wallace won, and went off to Ottawa. But politics then were as they are today. In 1873 came another election and Sir Francis Hincks lost his seat in the east. Prime Minister John A. Macdonald talked Wallace into resigning, and Hincks won the by-election for his seat.

It was then that Wallace received his reward: "Appointment . . . Robert Wallace, ex-MP, has been notified by telegraph of his appointment to the position of inspector of post offices in this province. Mr. Wallace is a very old resident and has shown by his enterprise in business and his praiseworthy effort, at a great personal sacrifice, to open up our fishery resources, that he is made of the right kind of material for a new country. Although we have not always pulled in the same direction politically with Mr. Wallace, we can truly say that we consider the appointment a good one."

Wallace was a popular postal chief, far - seeing, progressive; everyone liked him. He was one of Victoria's top citizens. When he went off to Ottawa in 1881 The Colonist wished him well: "Robert Wallace . . . sails by the next steamer on a six months' leave. No oficer in the service of the Dominion has worked more faithfully than Mr. Wallace. Under his management . . . the postal service of the province has grown from insignificant to the present large and efficient proportions."

It was while he was in the east that time that Wallace determined to have collection boxes away from the main post office, and letter deliveries, with the carriers in uniform. However, the federal government was often slow in those days, as some people say it still is today.

It was September of 1885 before Mr. Wallace had his announcement, an exciting one indeed: "Post office boxes . . . all the appliances which go to make life pleasant in more advanced places are gradually coming into use in Victoria. While at Ottawa city members arranged for the establishment of letter boxes at six convenient points, for the accommodation of persons who reside remote from the main post office.

"These boxes will be emptied twice daily, Sundays excepted. They are located as follows: corner Store and Discovery; Government Street, near Mr. Heisterman's house (near the Fountain); corner Blanshard and Pandora, Cook and Chatham, Cook and Fort, Menzies and Niagara."

Wallace, pleased, naturally, then renewed his fight for letter deliveries and carriers in uniform.

But time caught up with him, as it does with us all, and at the end of December, 1887, he reached retirement age. There was a great party for him.

The Colonist gave all the details: "A pleasant evening . . . the office of Robert Wallace, retiring city postmaster was invaded by the staff of the postal department . . . and that gentleman was presented with an address, accompanied by a handsome easy chair."

The staff told Mr. Wallace how much they thought of him: "Our relations with you in the discharge of the varied duties of our allotted stations have always been of the most cordial nature, and we recall with pleasure your kindly and considerate bearing toward us on all occasions. You have always been a kindly adviser, as well as an official example worthy of imitation . . . the hour, to us regretfully, has come when the tie that bound us together must be broken."

This was signed by E. H. Fletcher, F. A. Cairns, W. H. Dorman, F. A. Carmichael, William Atkins, G. A. McCulloch, C. W. Newbury, R. J. Butler, F. Chadwick, F. R. Sargison, E. E. Kaye, G. F. D. Simpson, A. F. Engelhardt, J. E. McRoberts, J. S. Smith, W. B. Charles, D. B. McConnan and C. W. Finlaison.

The chair was elegant: "a splendid specimen of the upholster's art, being mahogany frame, seat and back of figured silk plush, with gold plush trimming."

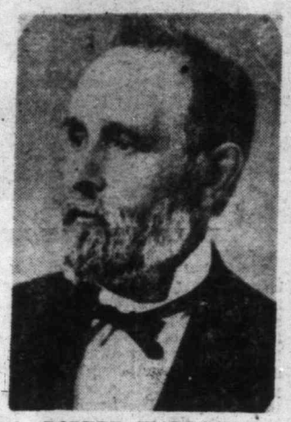

ROBERT WALLACE ". . . upright and intelligent."

A few days later Mr. Wallace and his wife left for Scotland: "Mr. Wallace was a leader in the movement which culminated in this province joining the Dominion confederation. He had the honor of being elected speaker of the memorable 'Yale convention' which took place a few years before the union was consummated.

"He is a gentleman possessed of wide and general information, of great energy and force of character, and is endowed with a warm and generous nature."

Within a year the improvements Mr. Wallace had dreamed about and worked for arrived — letter delivery and carriers in uniform.

The uniforms caused a stir, as we read in The Colonist: "Yesterday the city letter carriers made their appearance on the streets in nobby uniforms, and were 'the observed of all observers.'

"The uniforms are provided by the Dominion government and are of a serviceable nature. The coats and trousers are of a light grey color, with scarlet facings and gilt buttons. A stout leather belt is worn around the waist, and on the collar are the letters 'CPO' (Canada Post Office), with the carrier's number. A handsome military-looking white helmet with CPO on the front in gilt letters, completes the summer uniform. In winter the men will be provided with leather capes, leggings and stout waterproofs, the outfit even including boots.

"The men in their new uniforms paraded before Postmaster Noah Shakespeare, who complimented them upon their appearance, and who takes as much pride in his carriers as the colonel of a crack regiment would in the martial appearance of his men."

Robert Wallace, as far as we can learn today, never did see his Victoria letter carriers in uniform. He went off to Scotland, and there is no trace in the public records today that he ever returned here.

By

J. K. NESBITT